

Tropomi SWIR stability

value of ratio of normalized QVD#1 and QVD#2

orbits: [31682, 31768]
coverage: 2023-11-24 / 2023-11-30
azimuth: 1.2754 & 1.2769
median: 0.99972
spread: 0.0018062
created: 2023-12-01T05:22:48Z

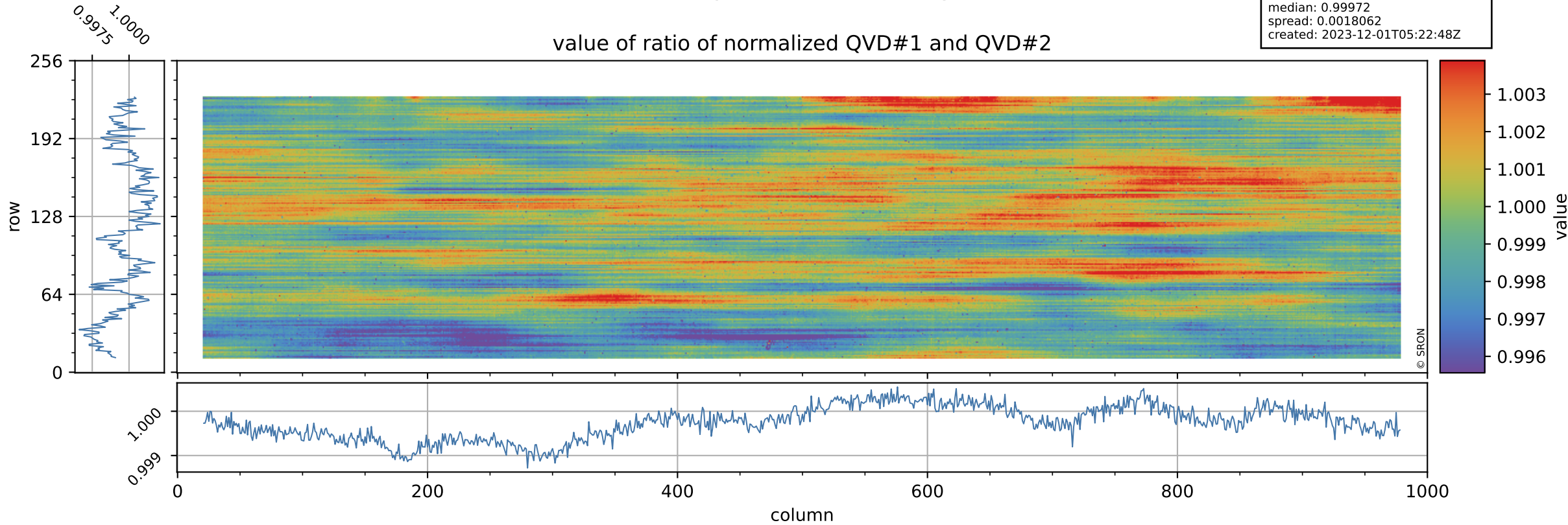

Tropomi SWIR stability

uncertainty of ratio of normalized QVD#1 and QVD#2

orbits: [31682, 31768]
coverage: 2023-11-24 / 2023-11-30
azimuth: 1.2754 & 1.2769
median: 1.0215
spread: 0.19163
created: 2023-12-01T05:22:48Z

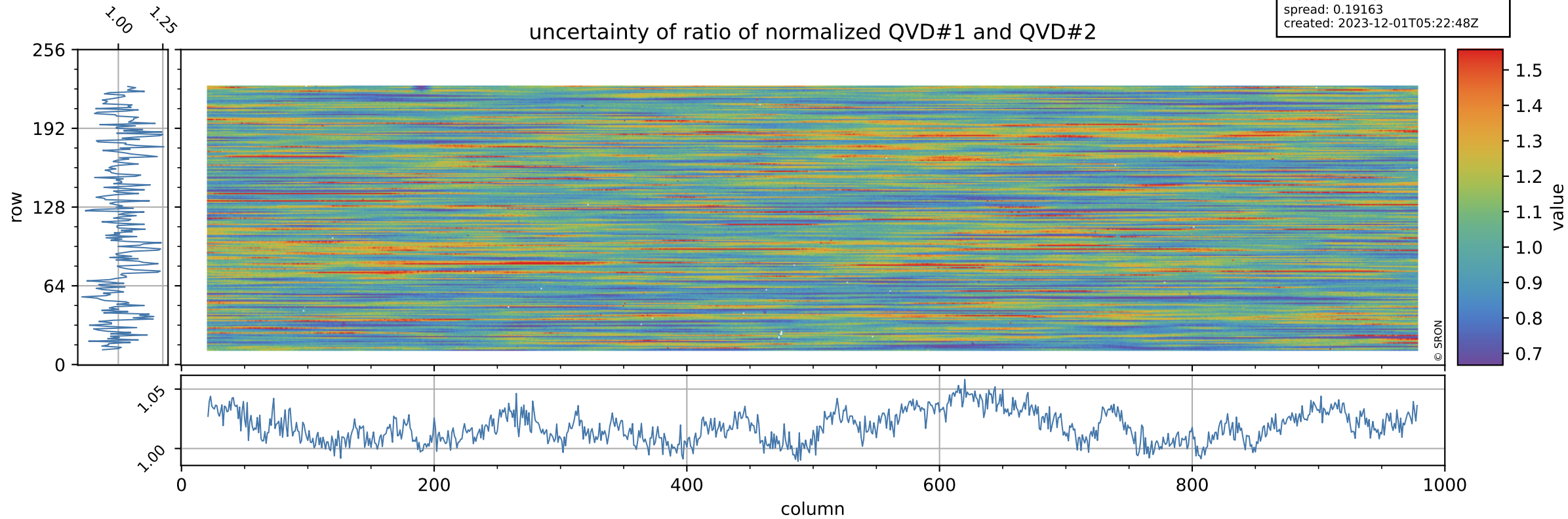

Tropomi SWIR stability

value of ratio of normalized DLED and QVD#1

orbits: [31682, 31768]
coverage: 2023-11-24 / 2023-11-30
azimuth: 1.2754 & 1.2769
median: 0.95564
spread: 0.0024784
created: 2023-12-01T05:22:48Z

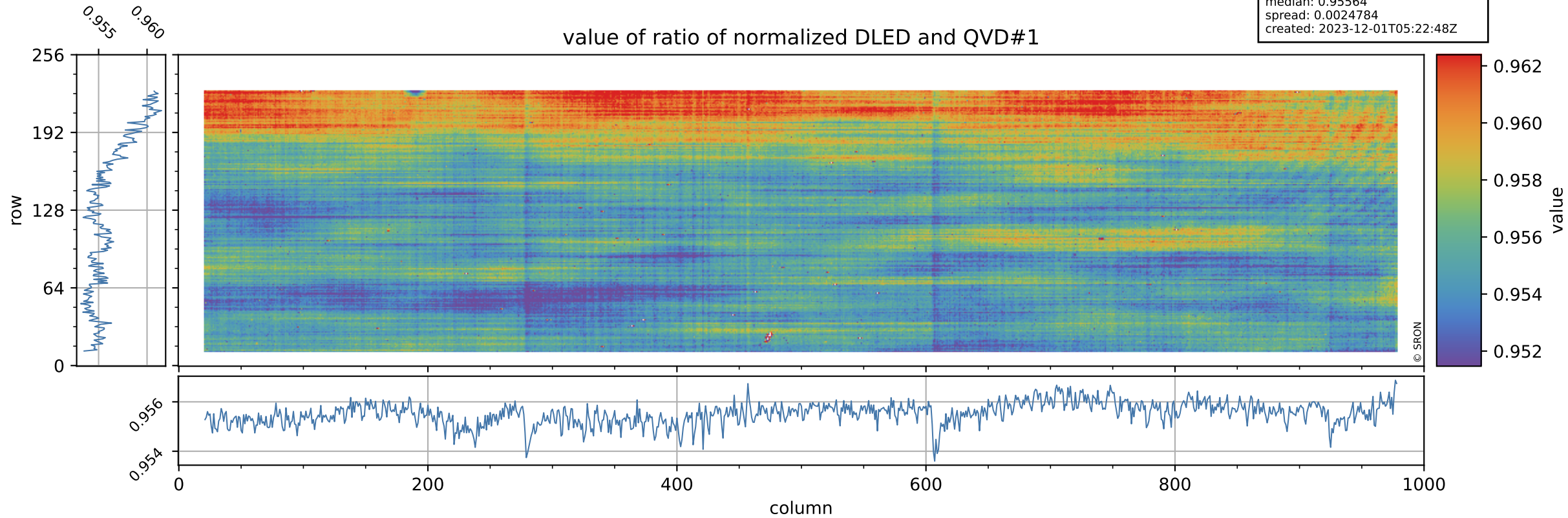

Tropomi SWIR stability

orbits: [31682, 31768]
coverage: 2023-11-24 / 2023-11-30
azimuth: 1.2754 & 1.2769
median: 0.75264
spread: 0.14656
created: 2023-12-01T05:22:49Z

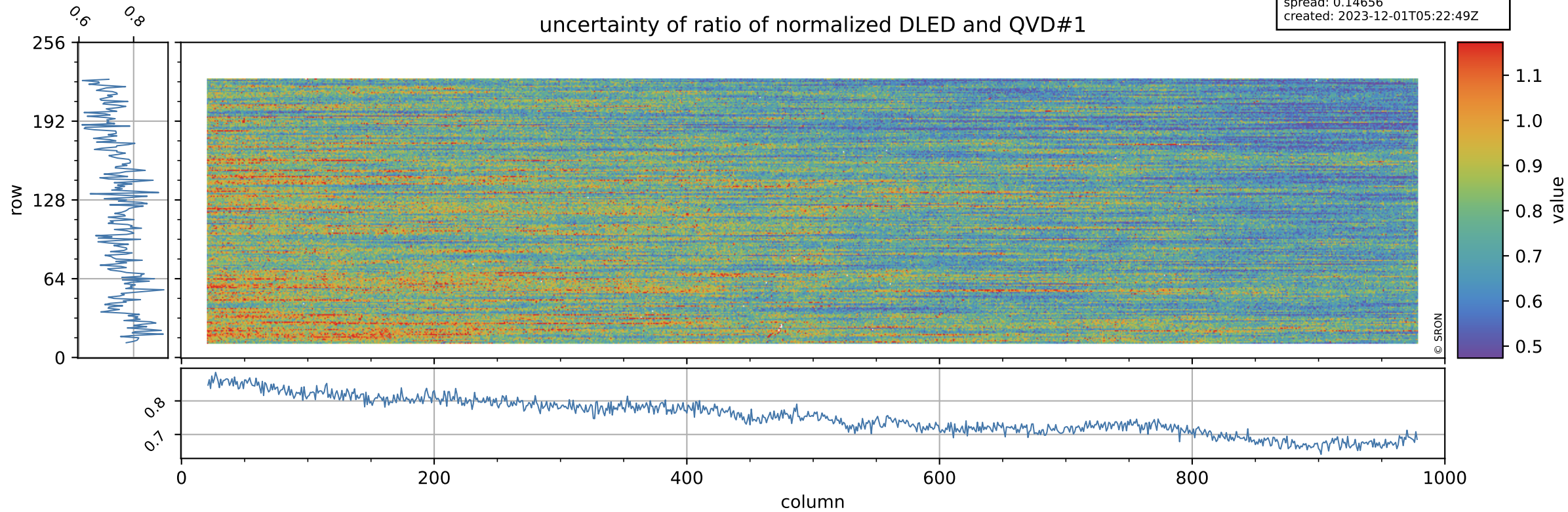

Tropomi SWIR stability

value of ratio of normalized WLS and QVD#1

orbits: [31682, 31768]
coverage: 2023-11-24 / 2023-11-30
azimuth: 1.2754 & 1.2769
median: 1.0101
spread: 0.0024456
created: 2023-12-01T05:22:49Z

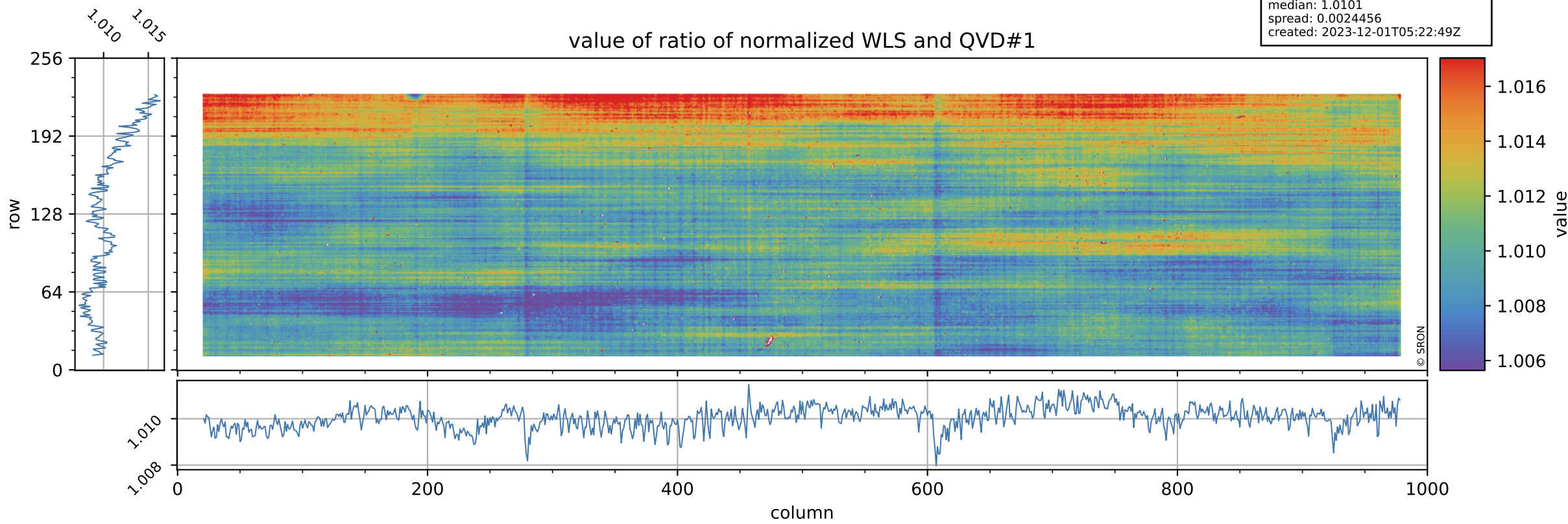

Tropomi SWIR stability

uncertainty of ratio of normalized WLS and QVD#1

orbits: [31682, 31768]
coverage: 2023-11-24 / 2023-11-30
azimuth: 1.2754 & 1.2769
median: 0.41294
spread: 0.078816
created: 2023-12-01T05:22:49Z

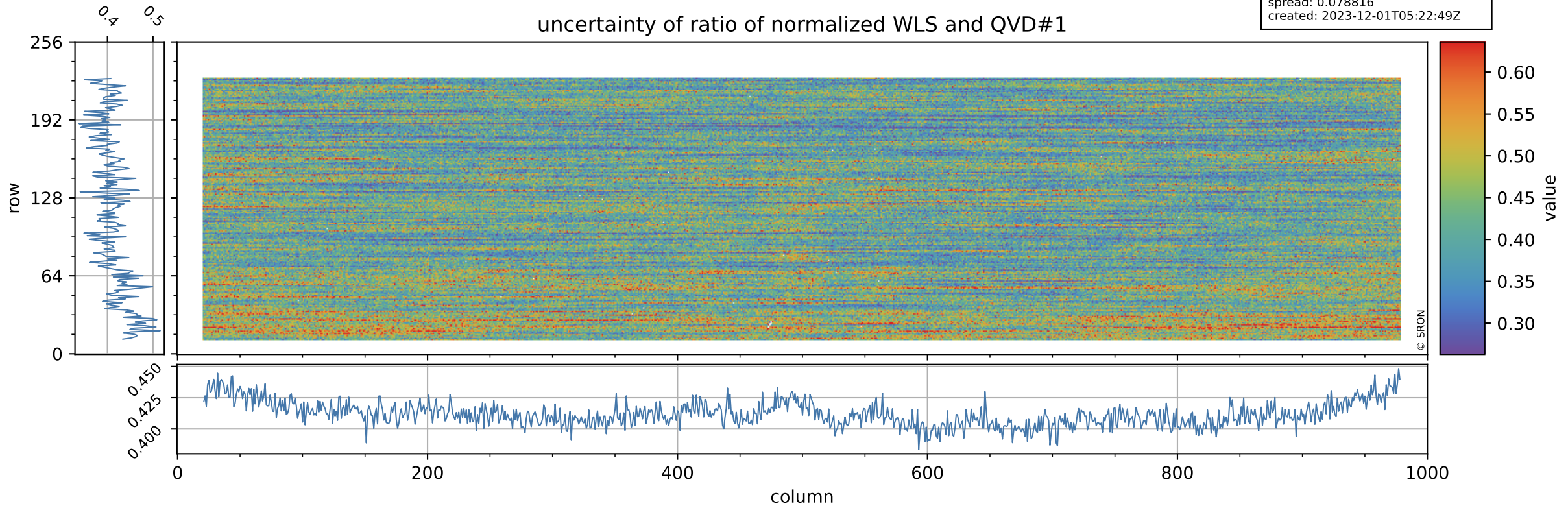

Tropomi SWIR stability

value of ratio of normalized DLED and QVD#2

orbits: [31682, 31768]
coverage: 2023-11-24 / 2023-11-30
azimuth: 1.2754 & 1.2769
median: 0.95551
spread: 0.002609
created: 2023-12-01T05:22:49Z

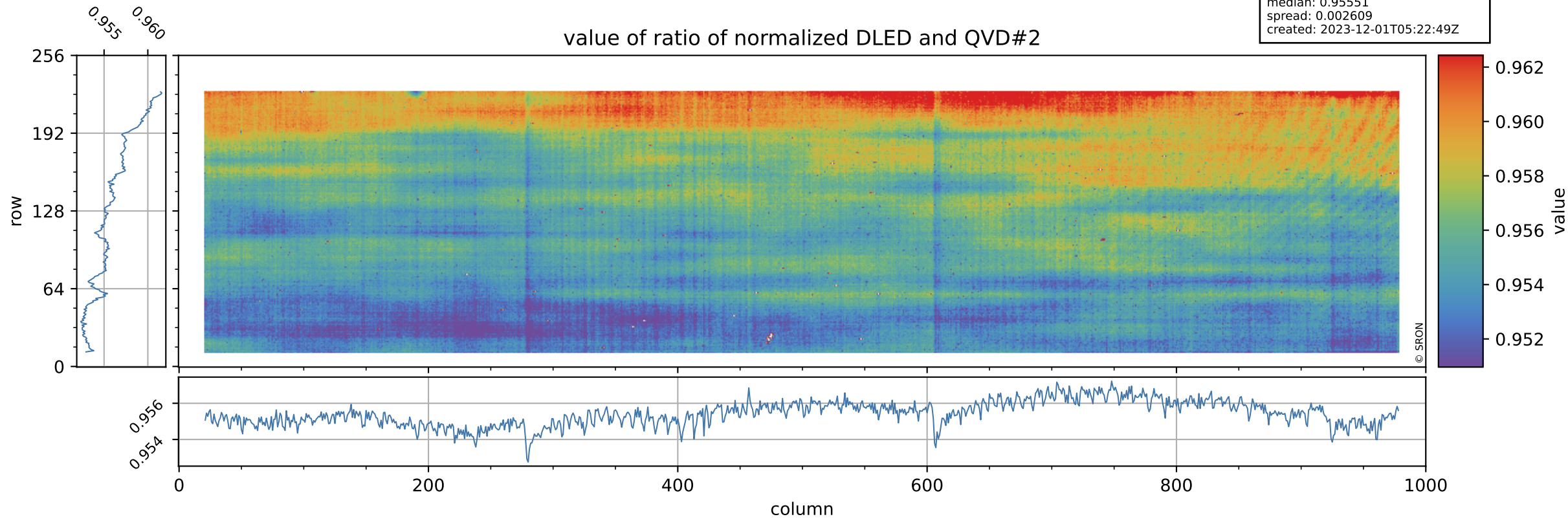

Tropomi SWIR stability

orbits: [31682, 31768]
coverage: 2023-11-24 / 2023-11-30
azimuth: 1.2754 & 1.2769
median: 0.76487
spread: 0.15418
created: 2023-12-01T05:22:50Z

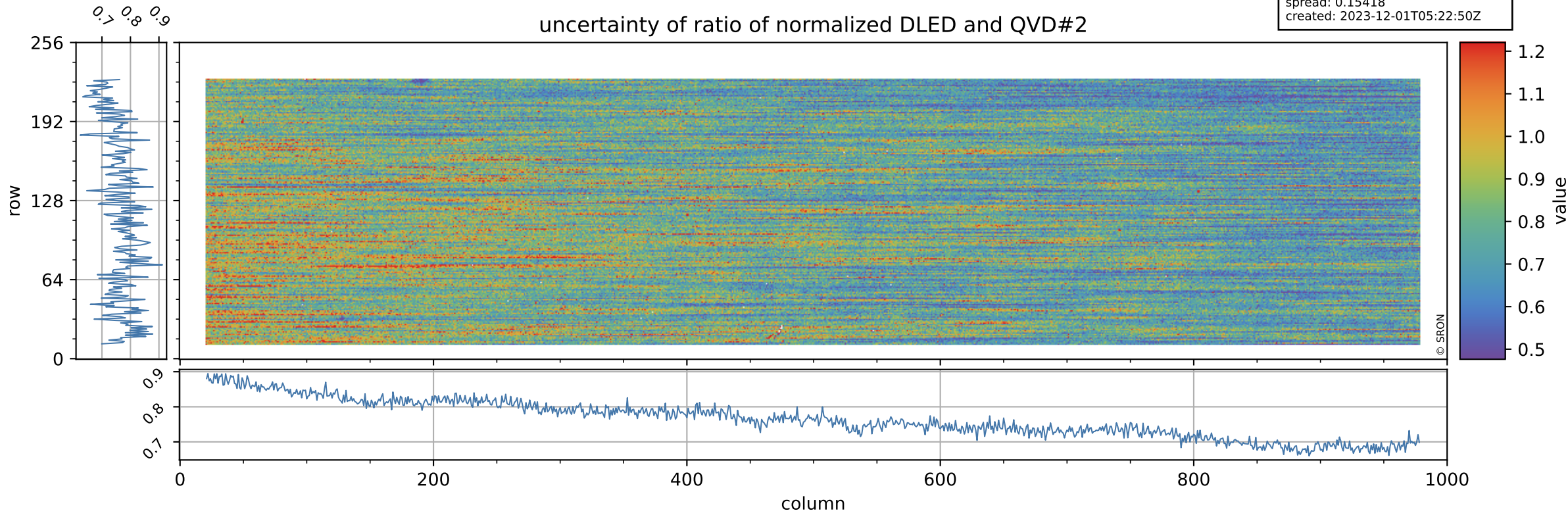

Tropomi SWIR stability

value of ratio of normalized WLS and QVD#2

orbits: [31682, 31768]
coverage: 2023-11-24 / 2023-11-30
azimuth: 1.2754 & 1.2769
median: 1.01
spread: 0.002594
created: 2023-12-01T05:22:50Z

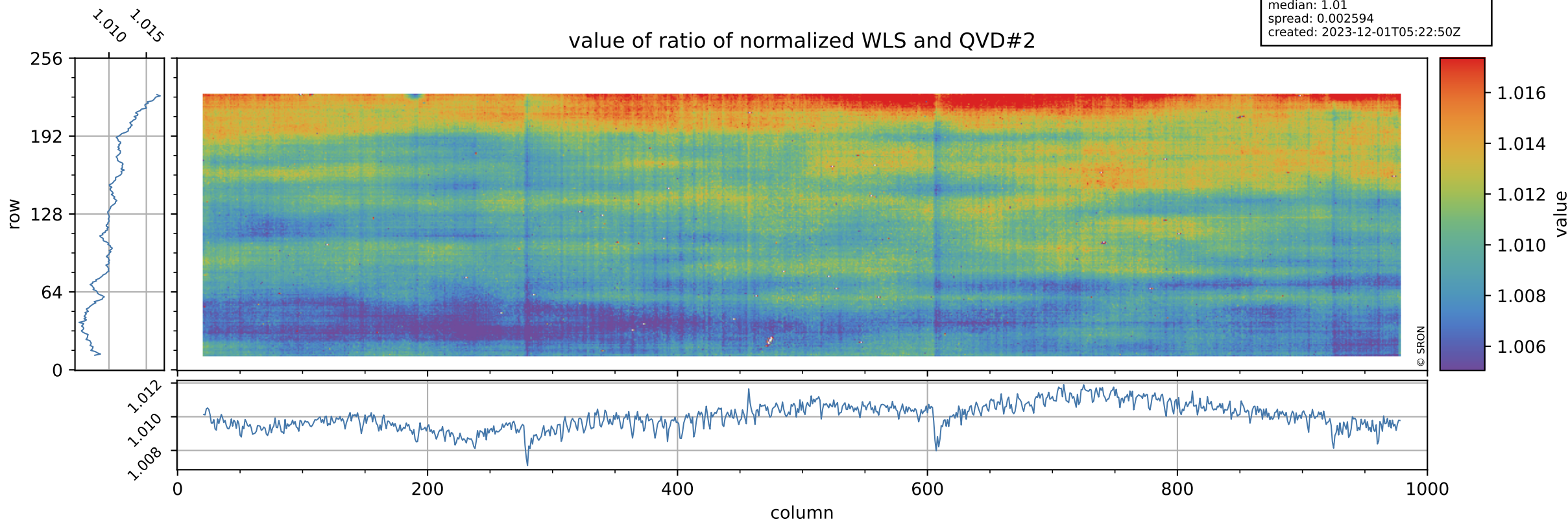

Tropomi SWIR stability

orbits: [31682, 31768]
coverage: 2023-11-24 / 2023-11-30
azimuth: 1.2754 & 1.2769
median: 0.41999
spread: 0.082353
created: 2023-12-01T05:22:50Z

uncertainty of ratio of normalized WLS and QVD#2

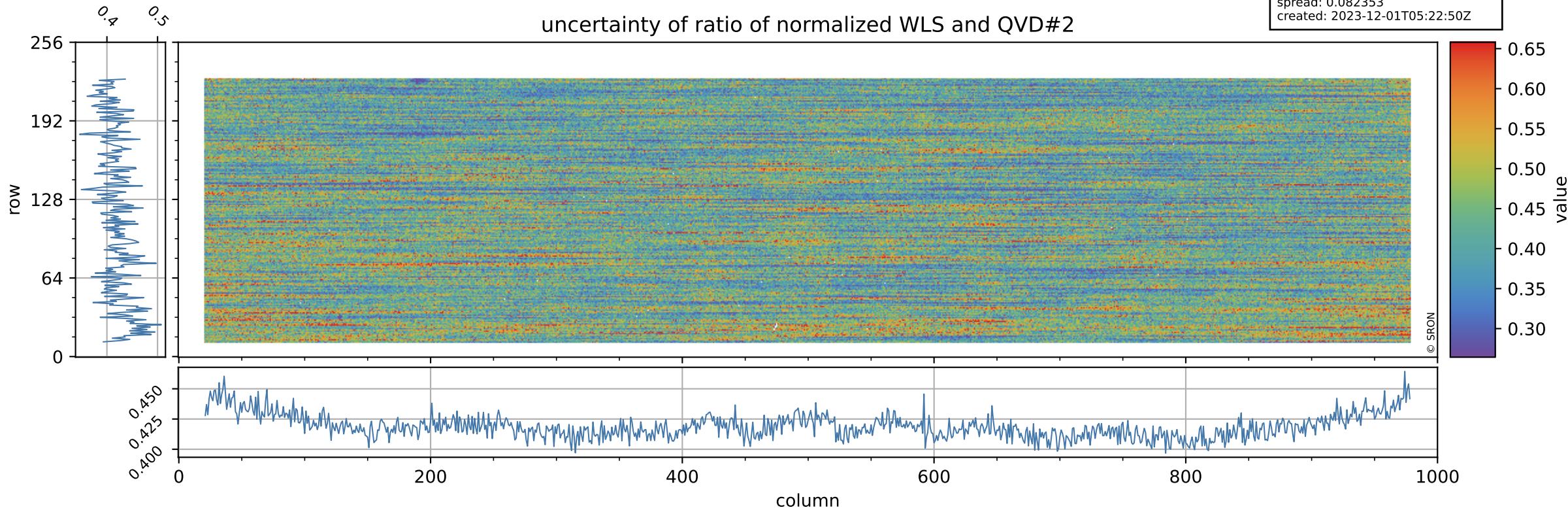

Tropomi SWIR stability

value of ratio of normalized DLED and WLS

orbits: [31682, 31768]
coverage: 2023-11-24 / 2023-11-30
azimuth: 1.2754 & 1.2769
median: 0.9462
spread: 0.0008371
created: 2023-12-01T05:22:50Z

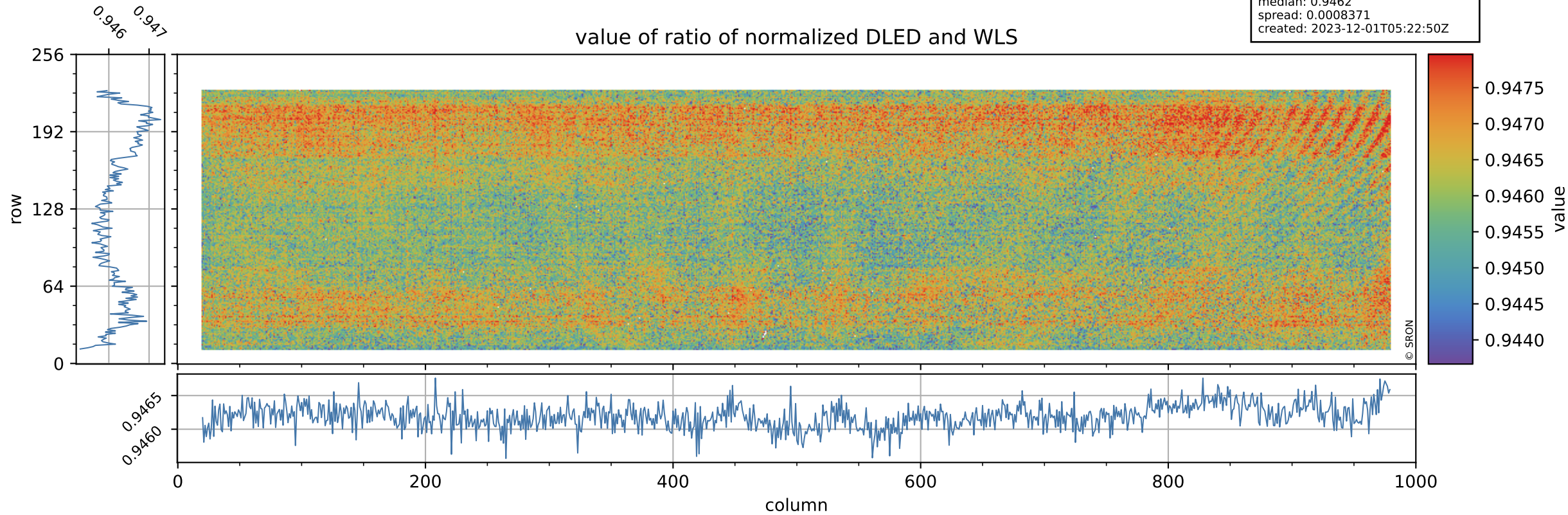

Tropomi SWIR stability

orbits: [31682, 31768]
coverage: 2023-11-24 / 2023-11-30
azimuth: 1.2754 & 1.2769
median: 1.8286
spread: 0.35849
created: 2023-12-01T05:22:51Z

uncertainty of ratio of normalized DLED and WLS

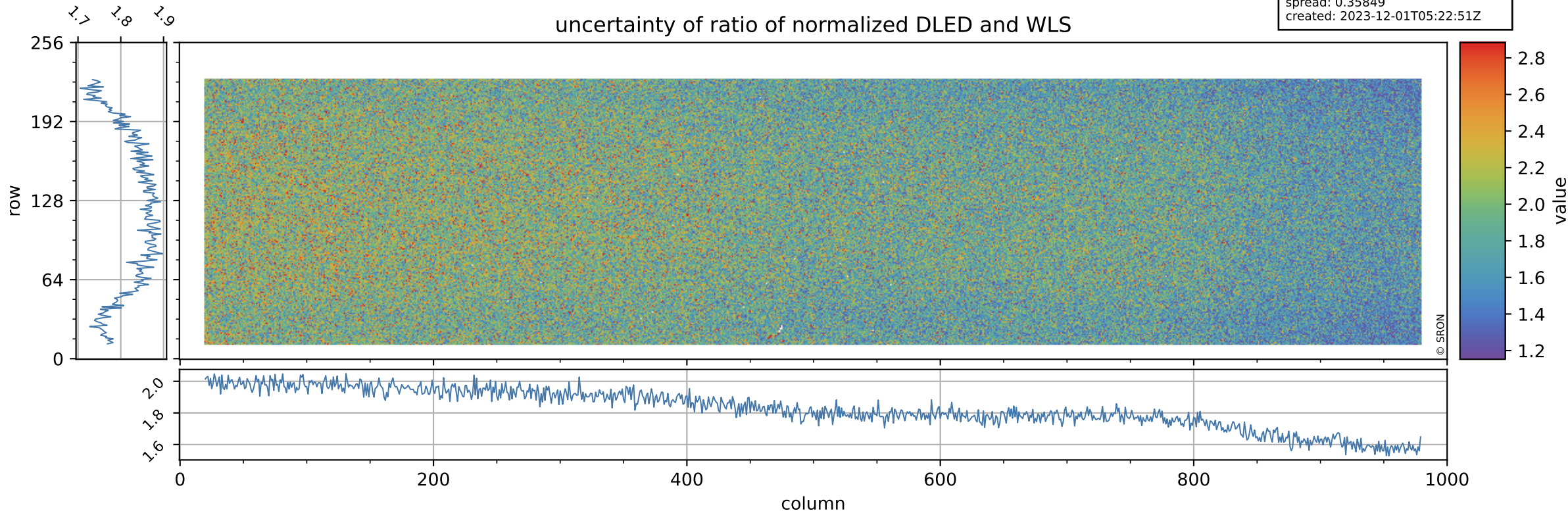

Tropomi SWIR stability

value of normalized QVD#1

orbits: [31682, 31768]
coverage: 2023-11-24 / 2023-11-30
azimuth: 1.2754 & 1.2769
median: 0.98549
spread: 0.0055677
created: 2023-12-01T05:22:51Z

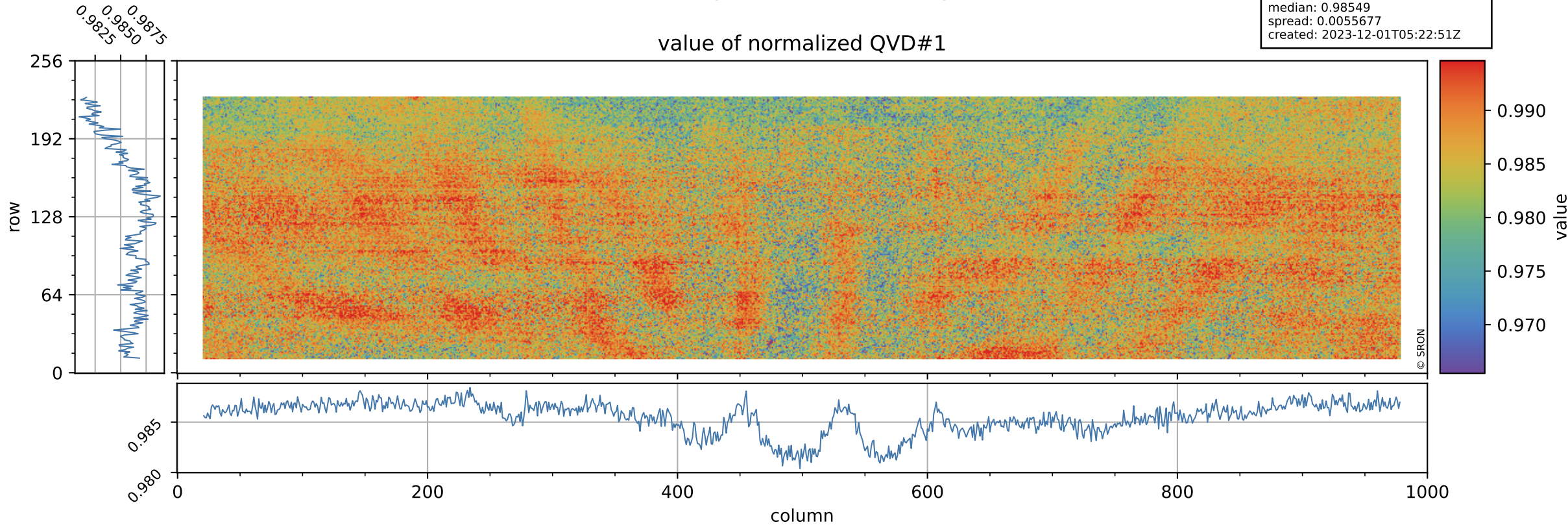

Tropomi SWIR stability

orbits: [31682, 31768]
coverage: 2023-11-24 / 2023-11-30
azimuth: 1.2754 & 1.2769
median: 1.0189 ke
spread: 0.16111 ke
created: 2023-12-01T05:22:51Z

QVD#1 background

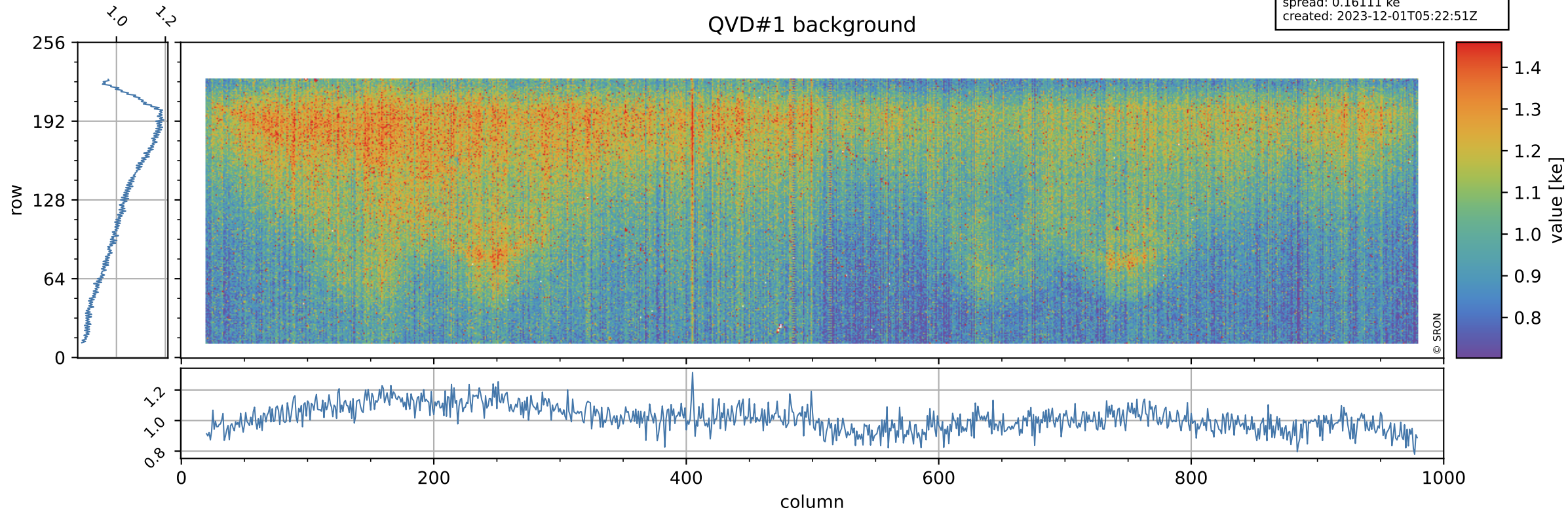

Tropomi SWIR stability

value of normalized QVD#2

orbits: [31682, 31768]
coverage: 2023-11-24 / 2023-11-30
azimuth: 1.2754 & 1.2769
median: 0.98576
spread: 0.0055476
created: 2023-12-01T05:22:51Z

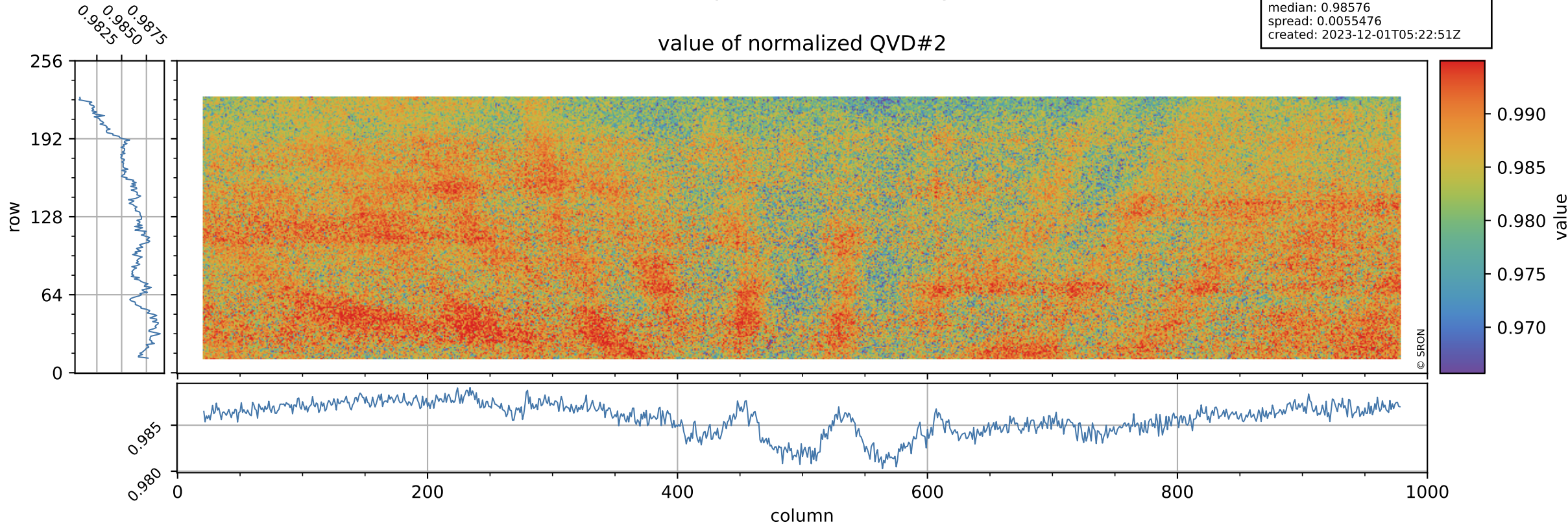

Tropomi SWIR stability

orbits: [31682, 31768]
coverage: 2023-11-24 / 2023-11-30
azimuth: 1.2754 & 1.2769
median: 1.0132 ke
spread: 0.16254 ke
created: 2023-12-01T05:22:51Z

QVD#2 background

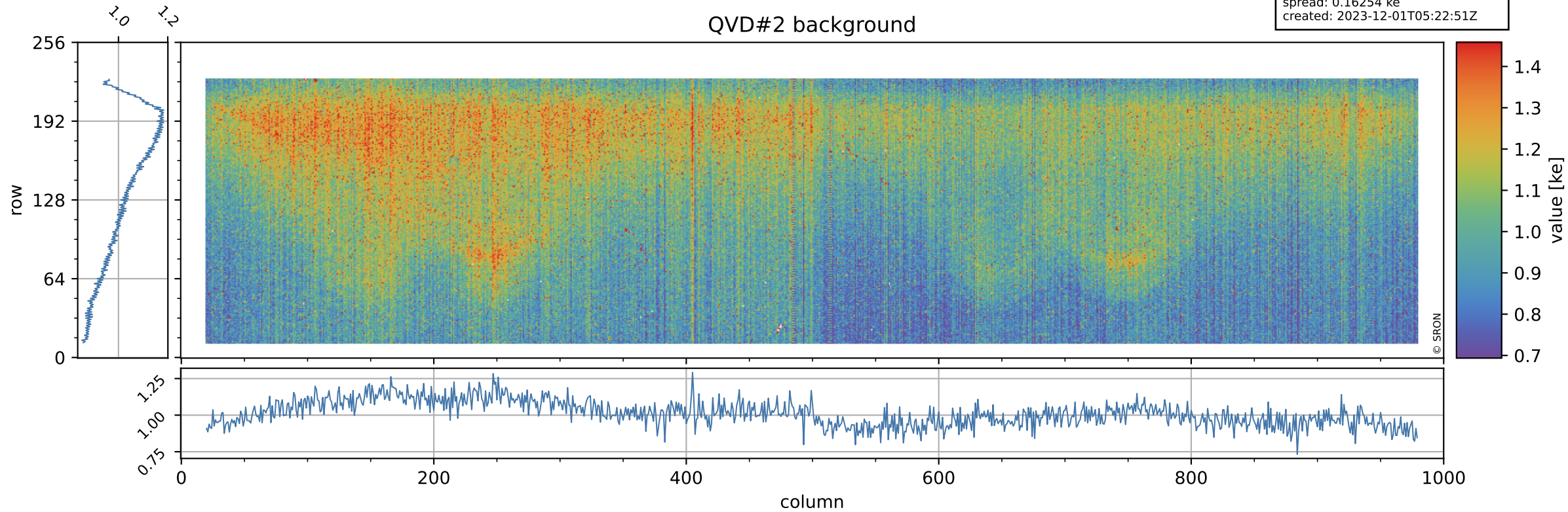

Tropomi SWIR stability

value of normalized DLED

orbits: [31682, 31768]
coverage: 2023-11-24 / 2023-11-30
azimuth: 1.2754 & 1.2769
median: 0.94236
spread: 0.0049624
created: 2023-12-01T05:22:52Z

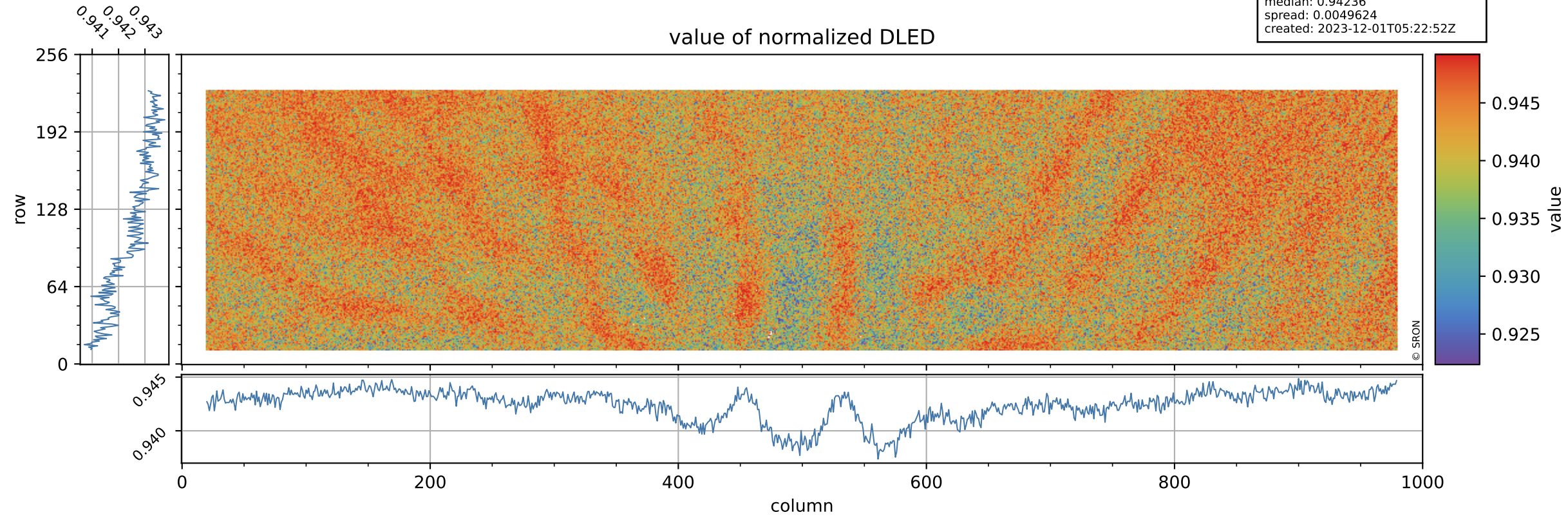

Tropomi SWIR stability

DLED background

orbits: [31682, 31768]
coverage: 2023-11-24 / 2023-11-30
azimuth: 1.2754 & 1.2769
median: 0.90353 ke
spread: 0.14905 ke
created: 2023-12-01T05:22:52Z

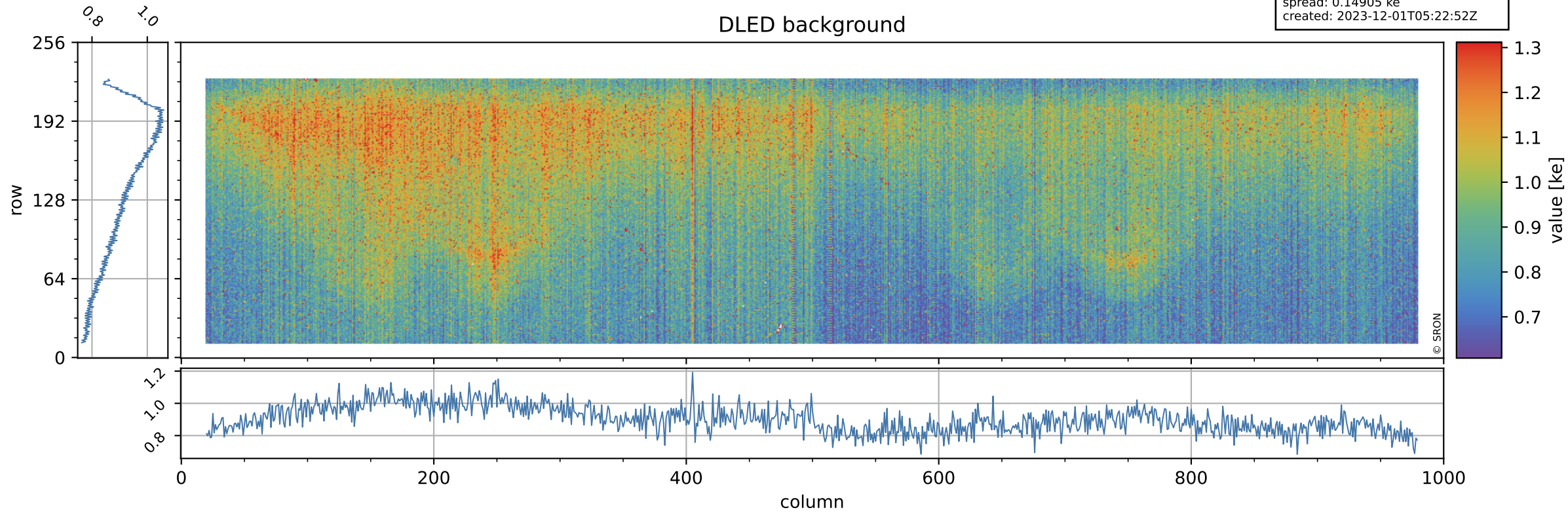

Tropomi SWIR stability

value of normalized WLS

orbits: [31682, 31768]
coverage: 2023-11-24 / 2023-11-30
azimuth: 1.2754 & 1.2769
median: 0.99591
spread: 0.0047419
created: 2023-12-01T05:22:52Z

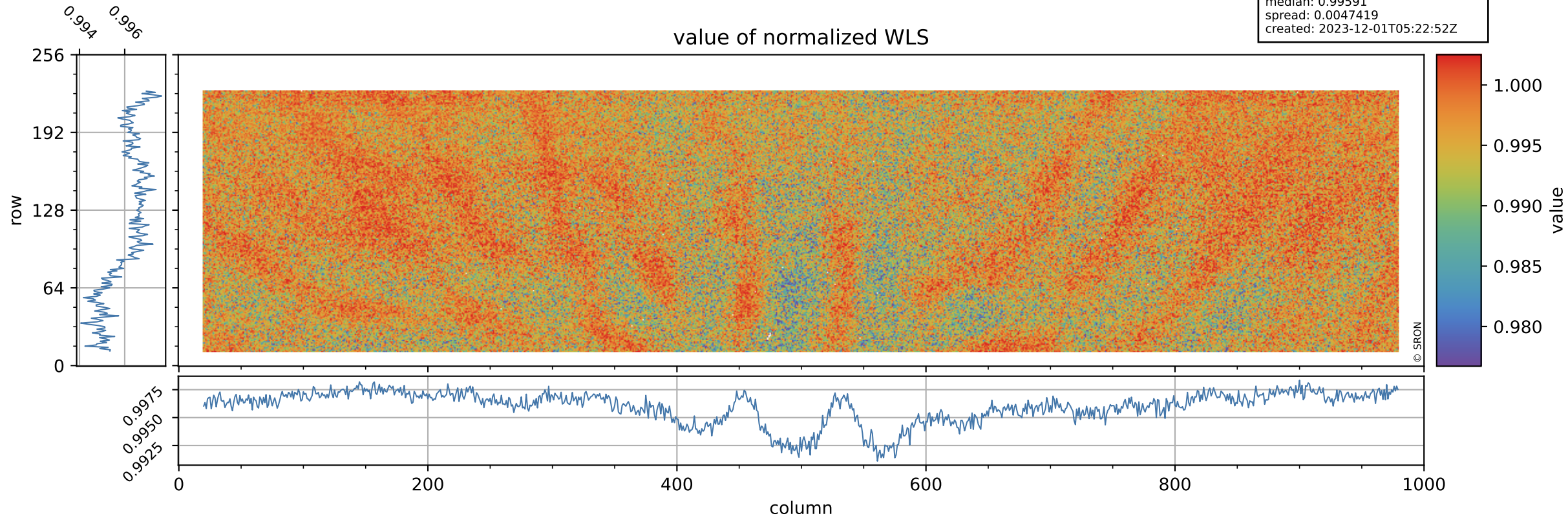

Tropomi SWIR stability

orbits: [31682, 31768]
coverage: 2023-11-24 / 2023-11-30
azimuth: 1.2754 & 1.2769
median: 361.41 e
spread: 90.211 e
created: 2023-12-01T05:22:53Z

WLS background

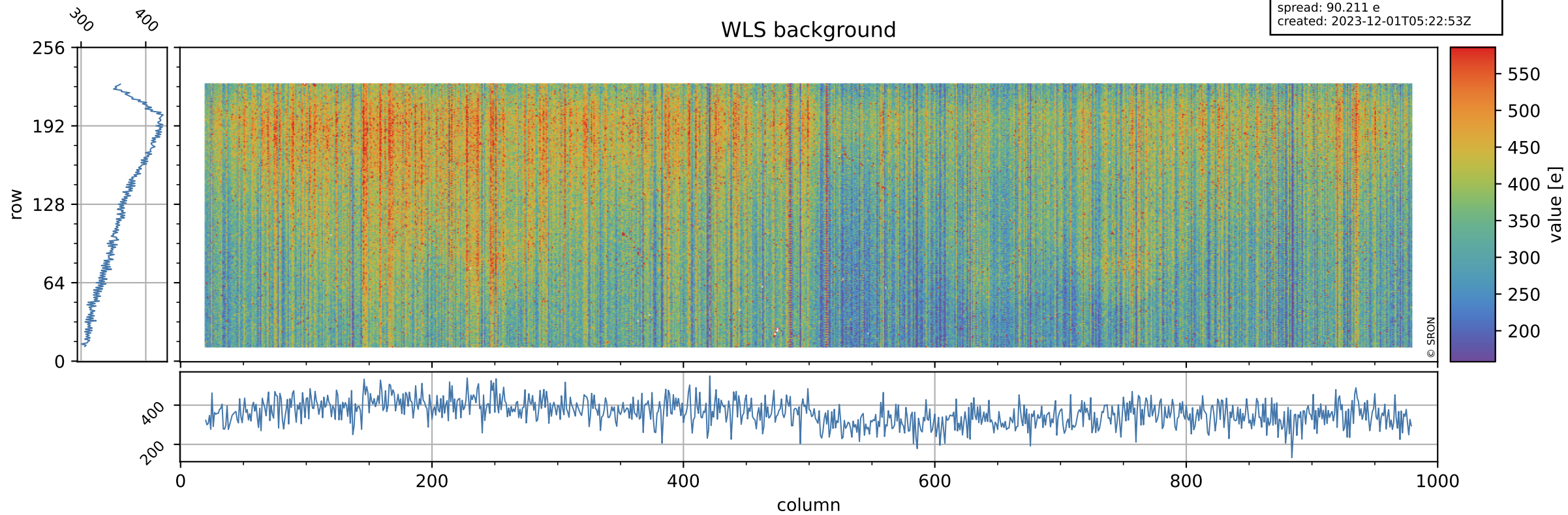

Tropomi SWIR stability ground-tracks of Sentinel-5P

orbits: [31682, 31768]
coverage: 2023-11-24 / 2023-11-30
azimuth: 1.2754 & 1.2769
created: 2023-12-01T05:22:53Z

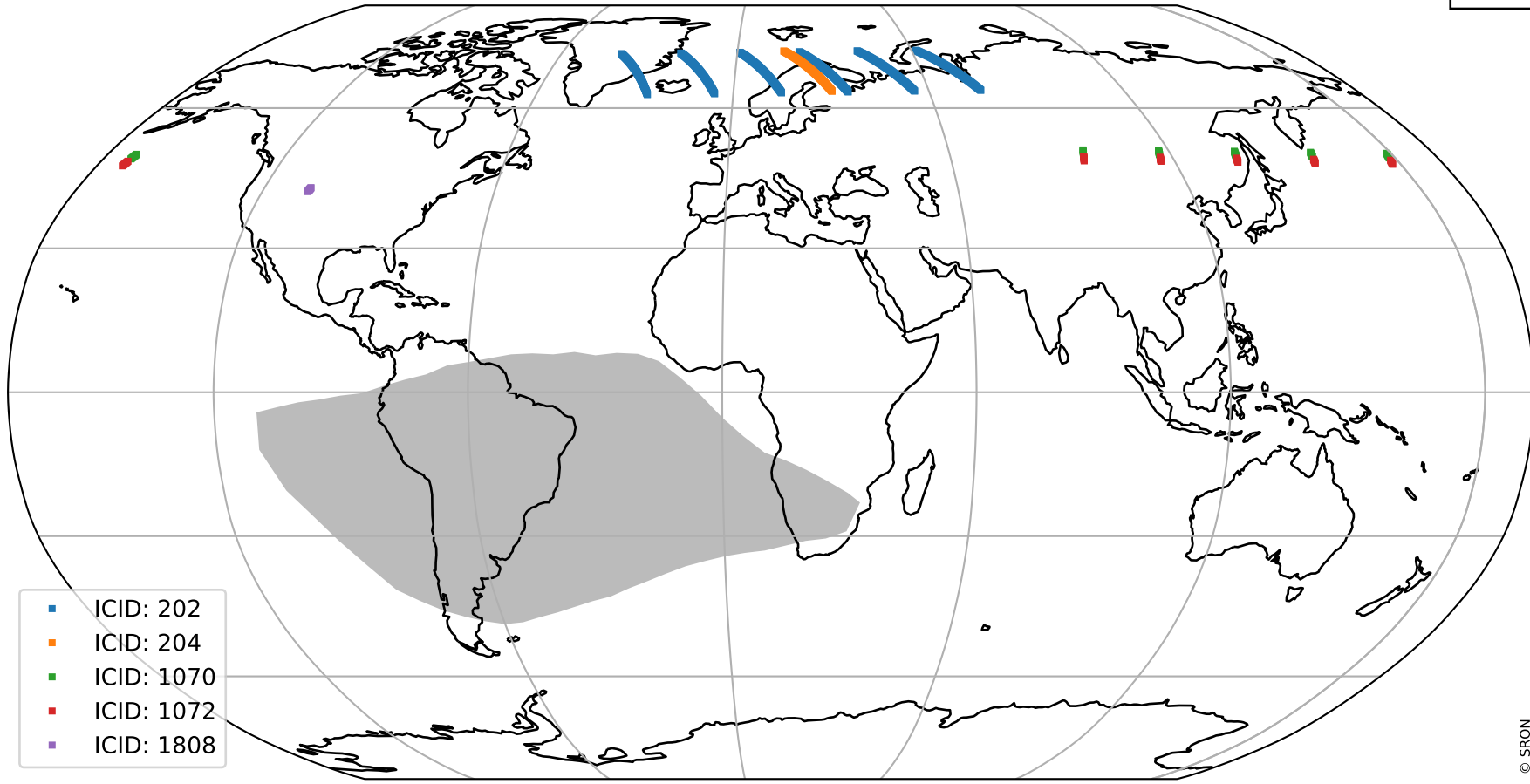

- ICID: 202
- ICID: 204
- ICID: 1070
- ICID: 1072
- ICID: 1808