

Tropomi SWIR stability

value of ratio of normalized QVD#1 and QVD#2

orbits: [31772, 31843]
coverage: 2023-11-30 / 2023-12-05
azimuth: 1.2754 & 1.2746
median: 0.99828
spread: 0.0016493
created: 2023-12-06T05:23:25Z

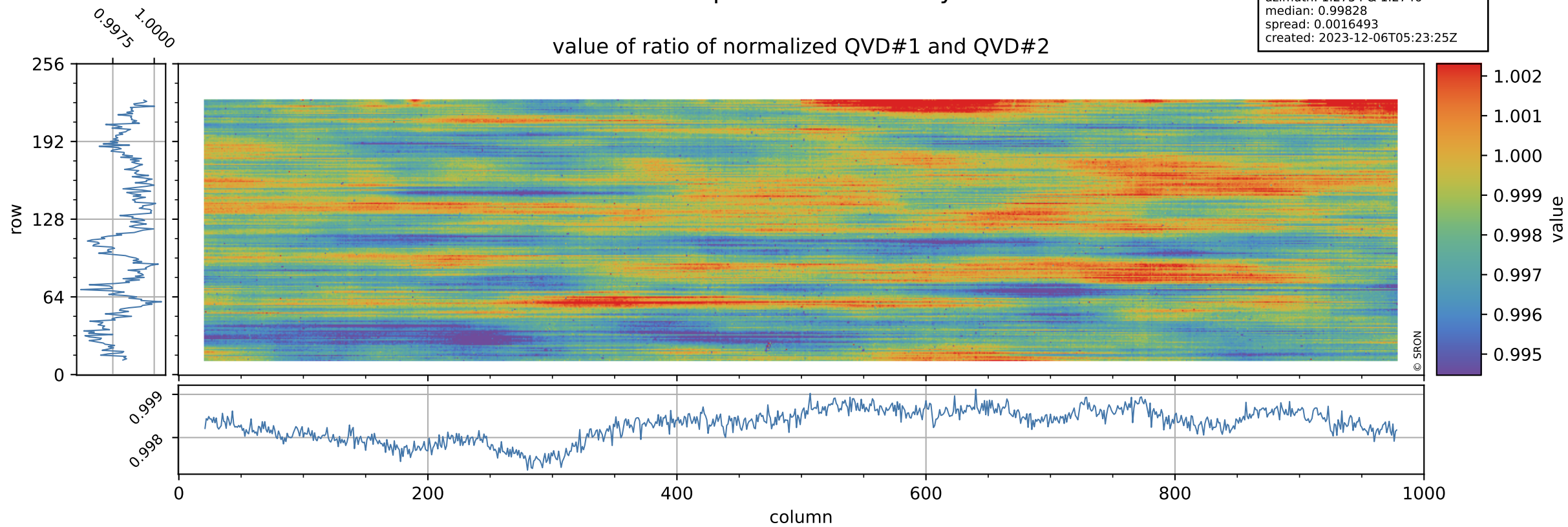

Tropomi SWIR stability

uncertainty of ratio of normalized QVD#1 and QVD#2

orbits: [31772, 31843]
coverage: 2023-11-30 / 2023-12-05
azimuth: 1.2754 & 1.2746
median: 1.0432
spread: 0.19612
created: 2023-12-06T05:23:25Z

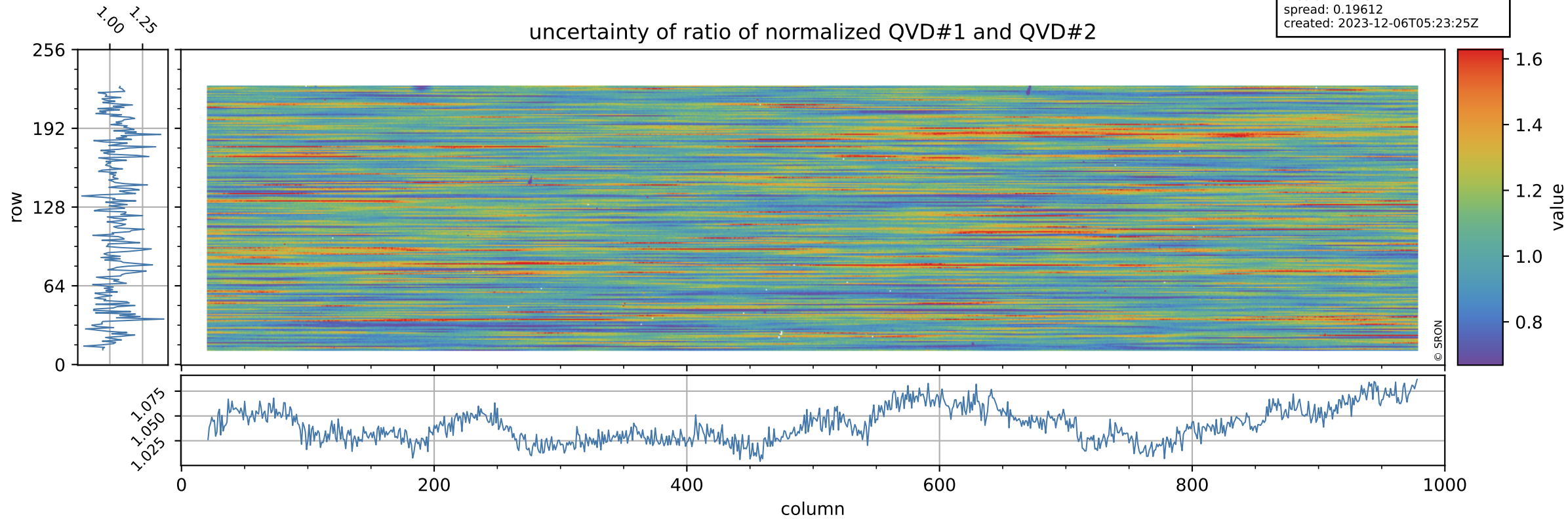

Tropomi SWIR stability

value of ratio of normalized DLED and QVD#1

orbits: [31772, 31843]
coverage: 2023-11-30 / 2023-12-05
azimuth: 1.2754 & 1.2746
median: 0.95728
spread: 0.0022926
created: 2023-12-06T05:23:25Z

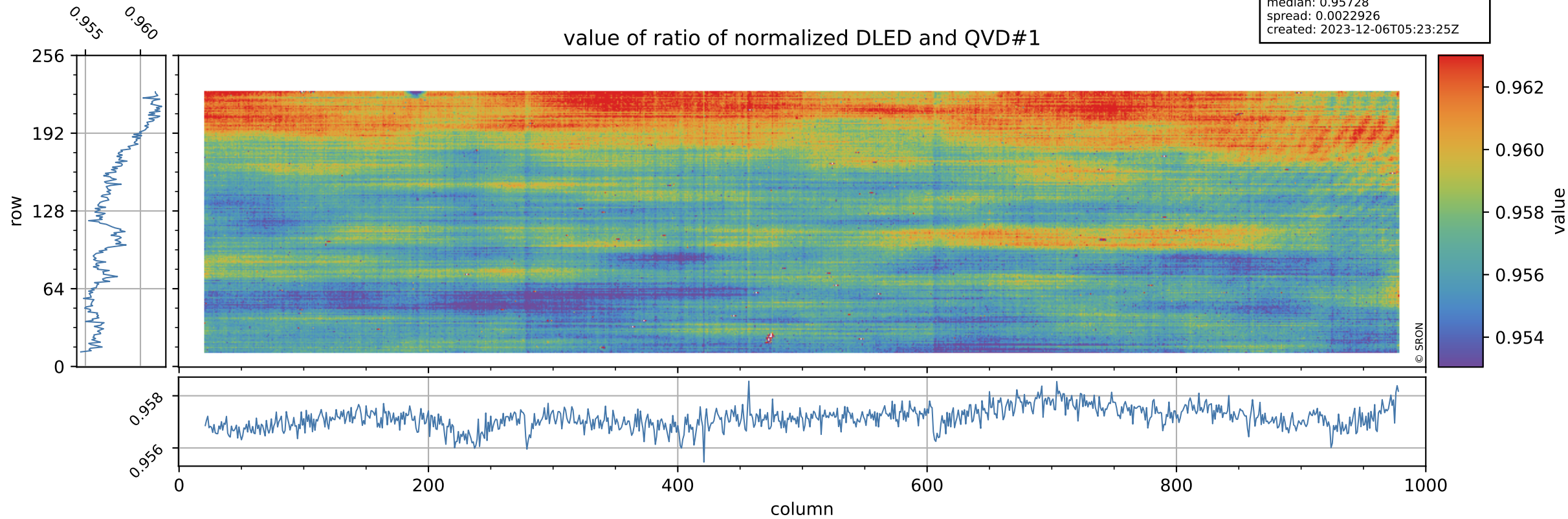

Tropomi SWIR stability

orbits: [31772, 31843]
coverage: 2023-11-30 / 2023-12-05
azimuth: 1.2754 & 1.2746
median: 0.73767
spread: 0.14938
created: 2023-12-06T05:23:26Z

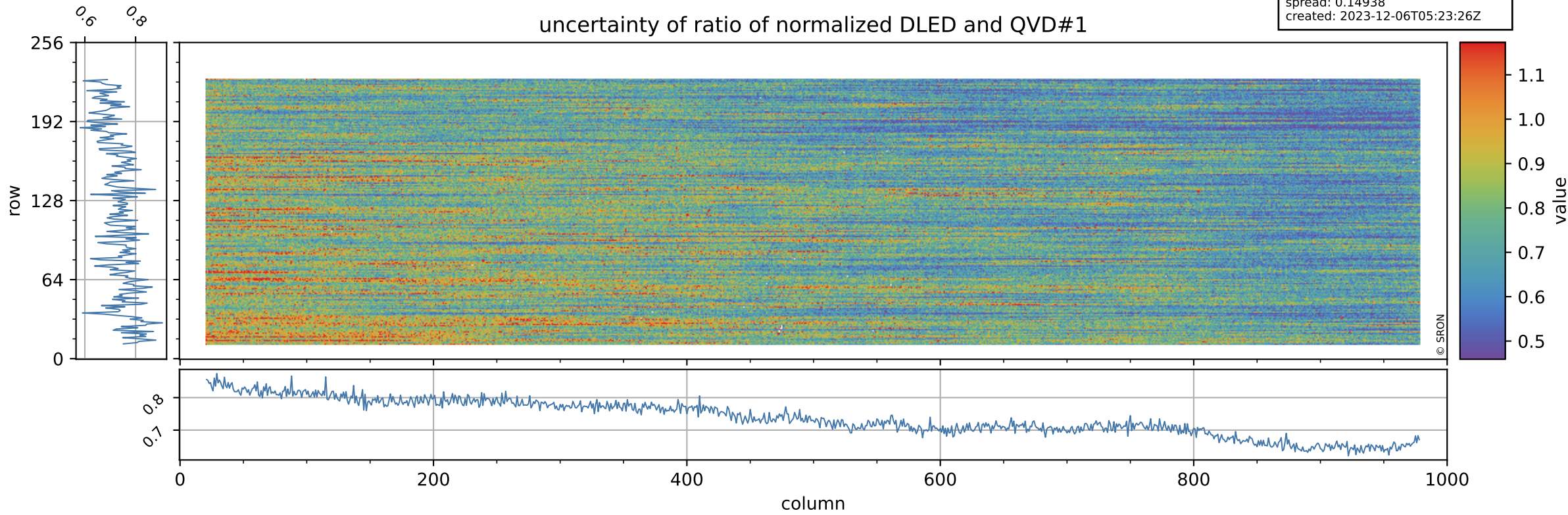

Tropomi SWIR stability

value of ratio of normalized WLS and QVD#1

orbits: [31772, 31843]
coverage: 2023-11-30 / 2023-12-05
azimuth: 1.2754 & 1.2746
median: 1.012
spread: 0.0022752
created: 2023-12-06T05:23:26Z

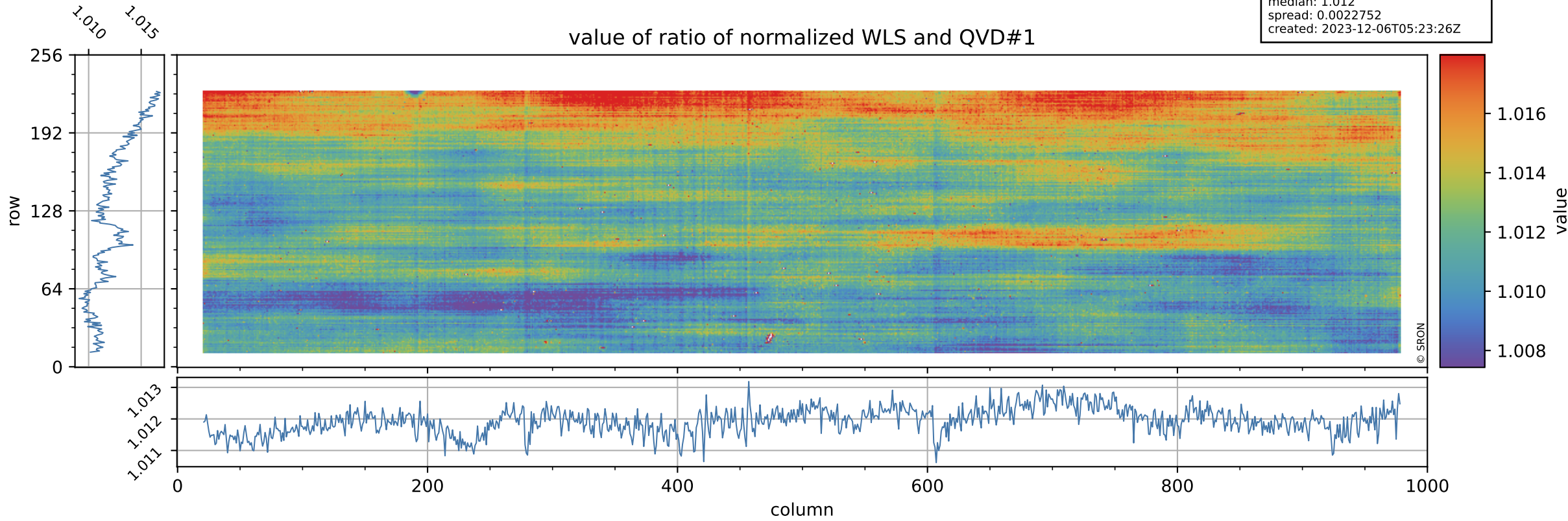

Tropomi SWIR stability

uncertainty of ratio of normalized WLS and QVD#1

orbits: [31772, 31843]
coverage: 2023-11-30 / 2023-12-05
azimuth: 1.2754 & 1.2746
median: 0.40212
spread: 0.07912
created: 2023-12-06T05:23:26Z

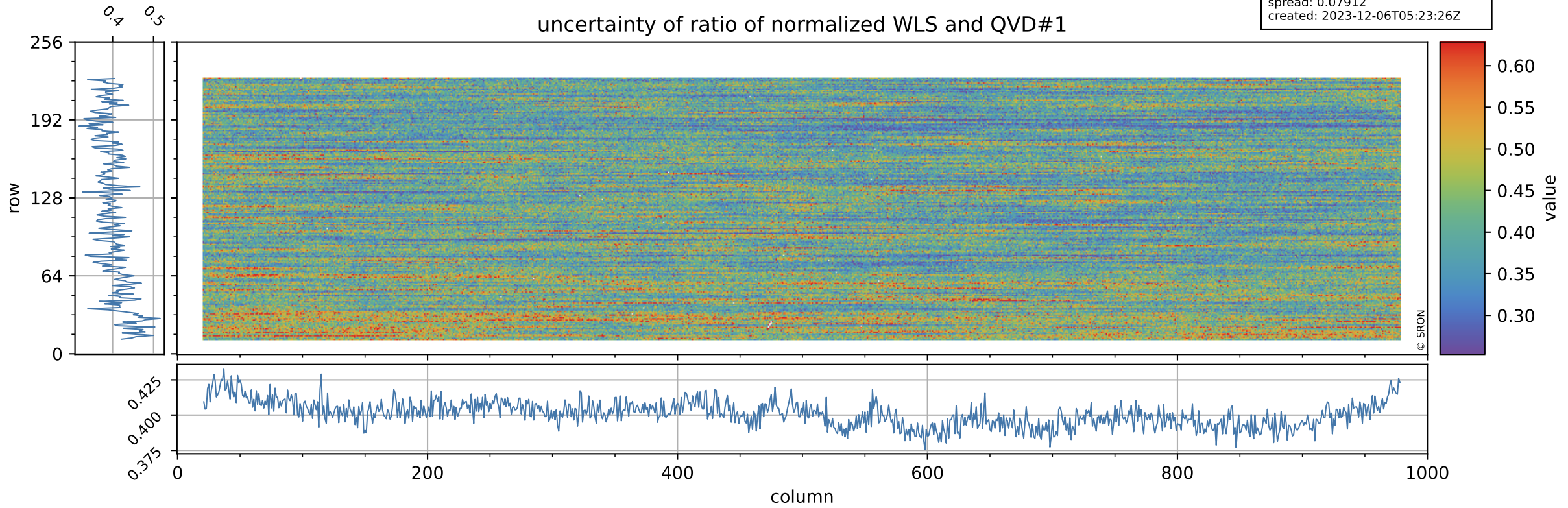

Tropomi SWIR stability

value of ratio of normalized DLED and QVD#2

orbits: [31772, 31843]
coverage: 2023-11-30 / 2023-12-05
azimuth: 1.2754 & 1.2746
median: 0.95569
spread: 0.0025263
created: 2023-12-06T05:23:26Z

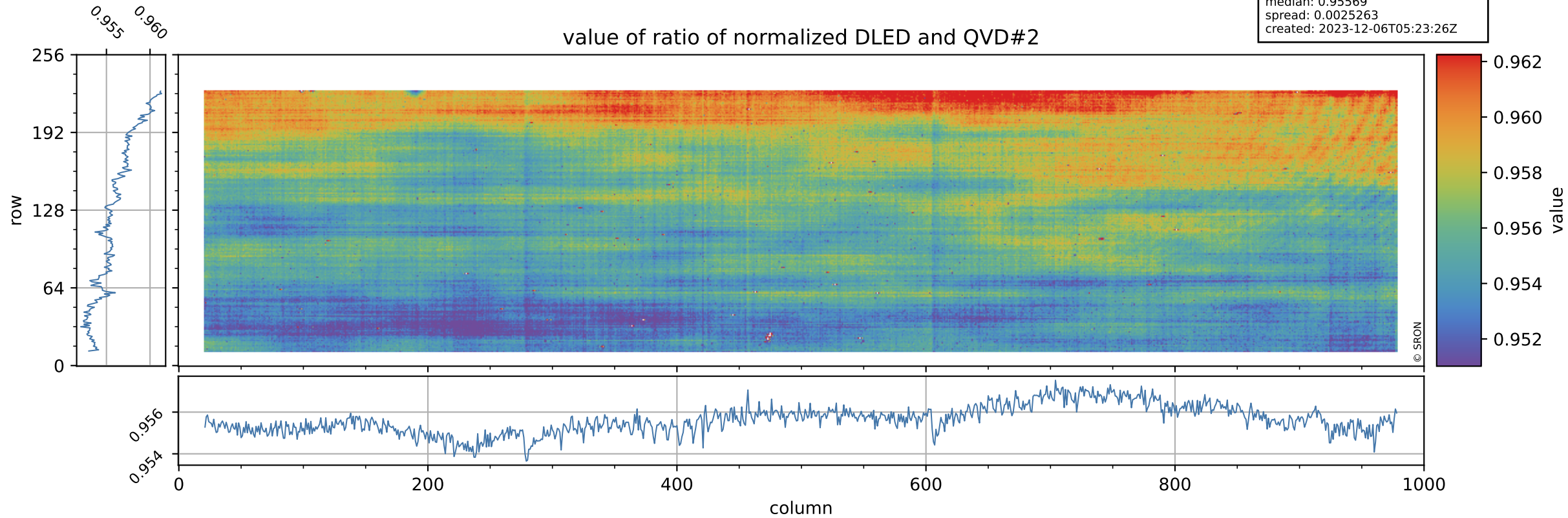

Tropomi SWIR stability

orbits: [31772, 31843]
coverage: 2023-11-30 / 2023-12-05
azimuth: 1.2754 & 1.2746
median: 0.76691
spread: 0.15367
created: 2023-12-06T05:23:27Z

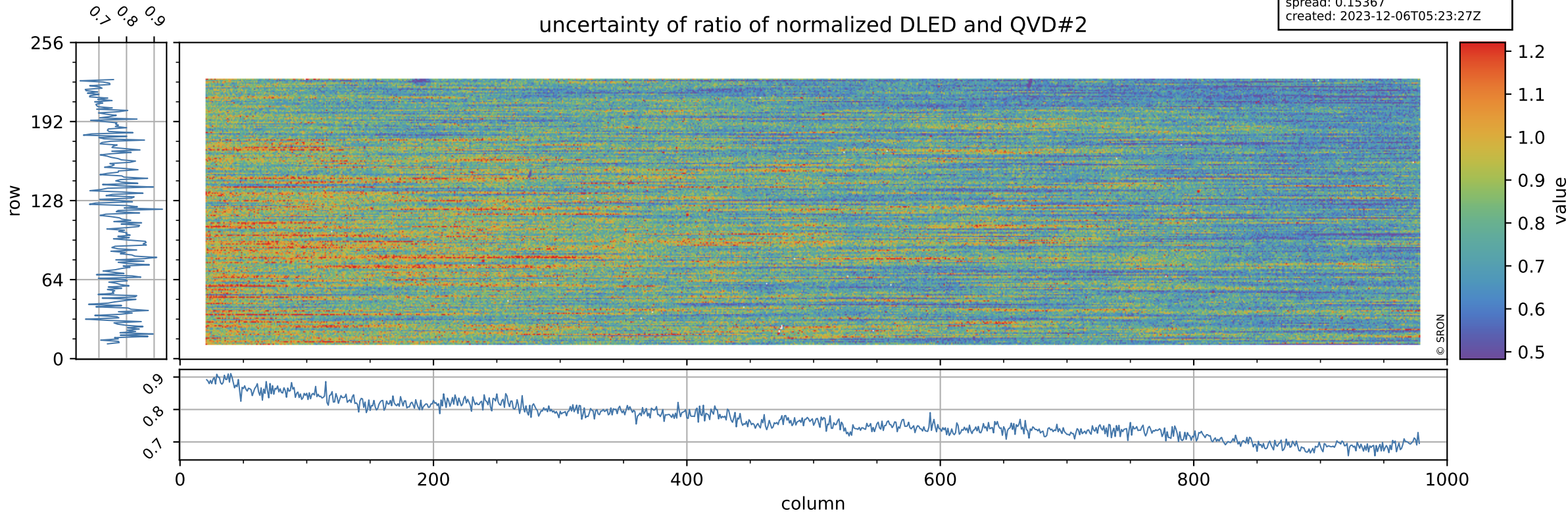

Tropomi SWIR stability

value of ratio of normalized WLS and QVD#2

orbits: [31772, 31843]
coverage: 2023-11-30 / 2023-12-05
azimuth: 1.2754 & 1.2746
median: 1.0103
spread: 0.0025225
created: 2023-12-06T05:23:27Z

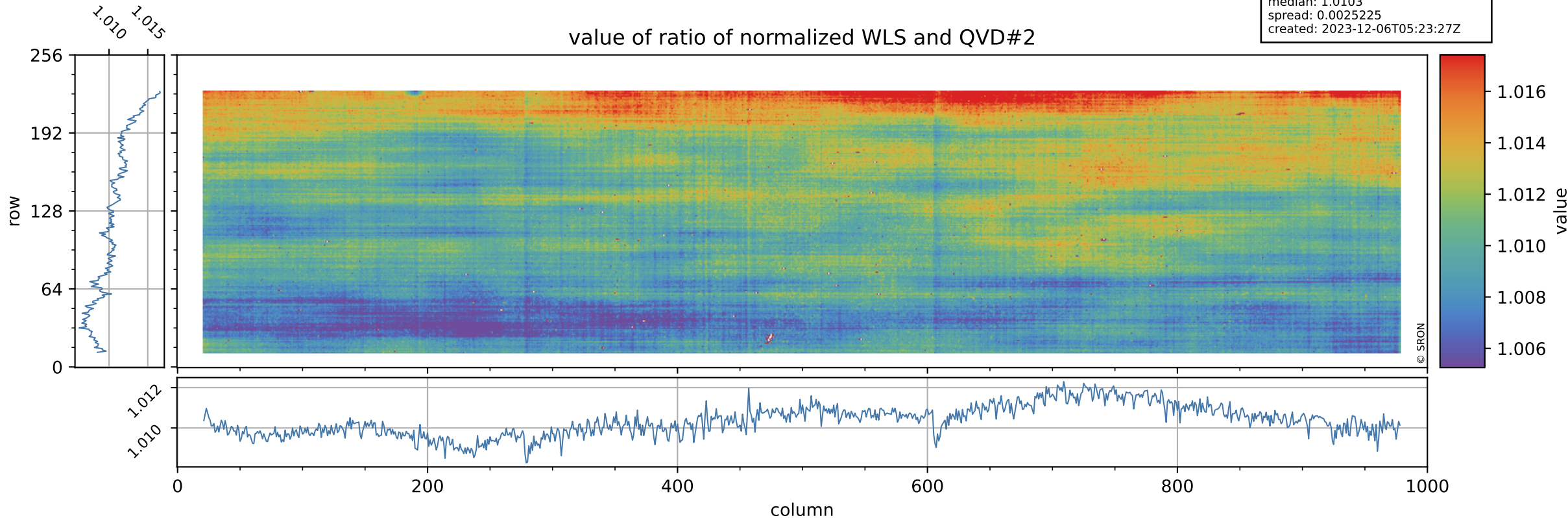

Tropomi SWIR stability

uncertainty of ratio of normalized WLS and QVD#2

orbits: [31772, 31843]
coverage: 2023-11-30 / 2023-12-05
azimuth: 1.2754 & 1.2746
median: 0.41851
spread: 0.081301
created: 2023-12-06T05:23:27Z

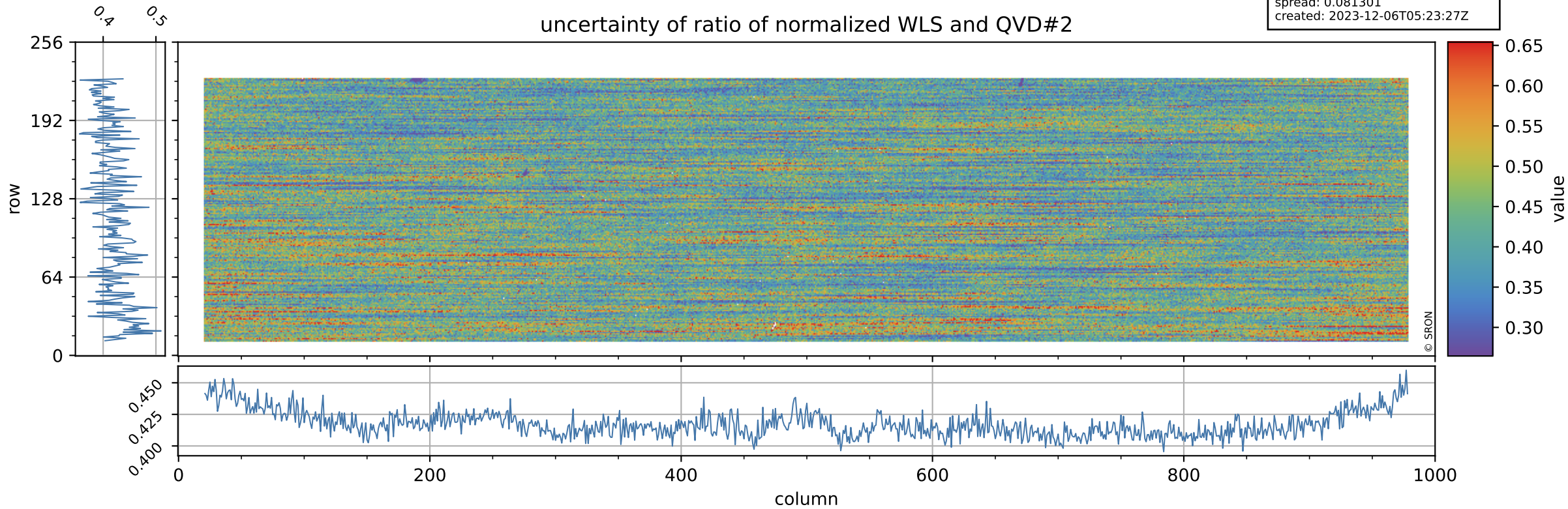

Tropomi SWIR stability

value of ratio of normalized DLED and WLS

orbits: [31772, 31843]
coverage: 2023-11-30 / 2023-12-05
azimuth: 1.2754 & 1.2746
median: 0.94602
spread: 0.00084056
created: 2023-12-06T05:23:27Z

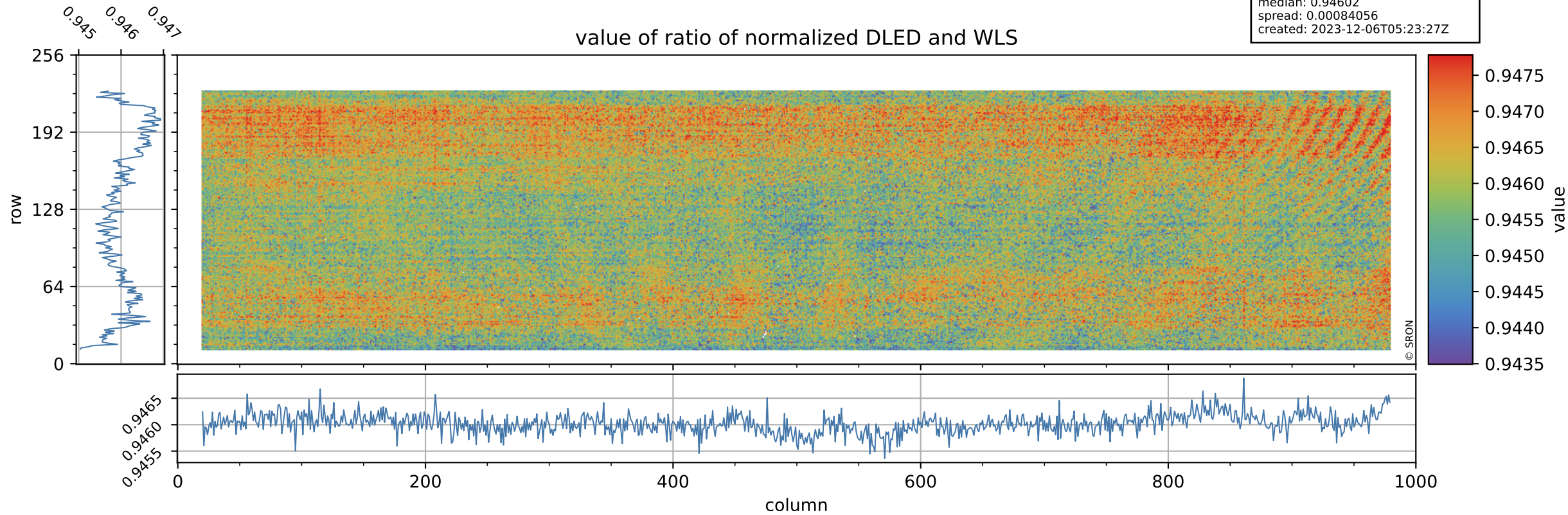

Tropomi SWIR stability

uncertainty of ratio of normalized DLED and WLS

orbits: [31772, 31843]
coverage: 2023-11-30 / 2023-12-05
azimuth: 1.2754 & 1.2746
median: 1.8404
spread: 0.36081
created: 2023-12-06T05:23:28Z

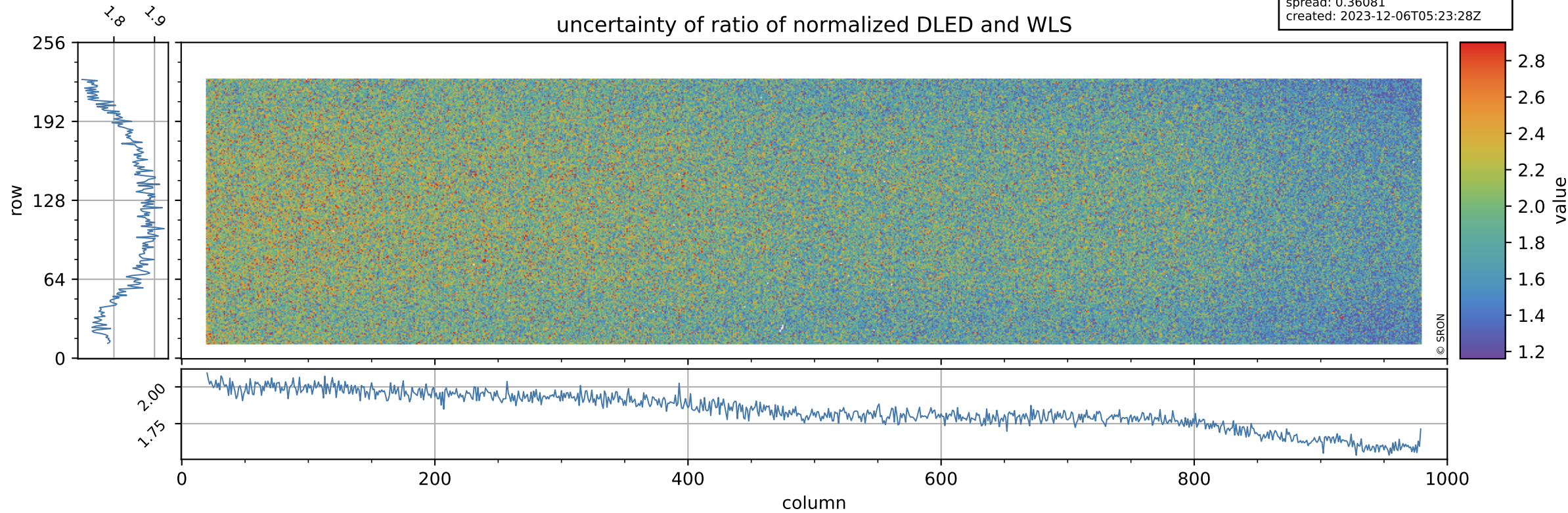

Tropomi SWIR stability

value of normalized QVD#1

orbits: [31772, 31843]
coverage: 2023-11-30 / 2023-12-05
azimuth: 1.2754 & 1.2746
median: 0.98395
spread: 0.0054203
created: 2023-12-06T05:23:28Z

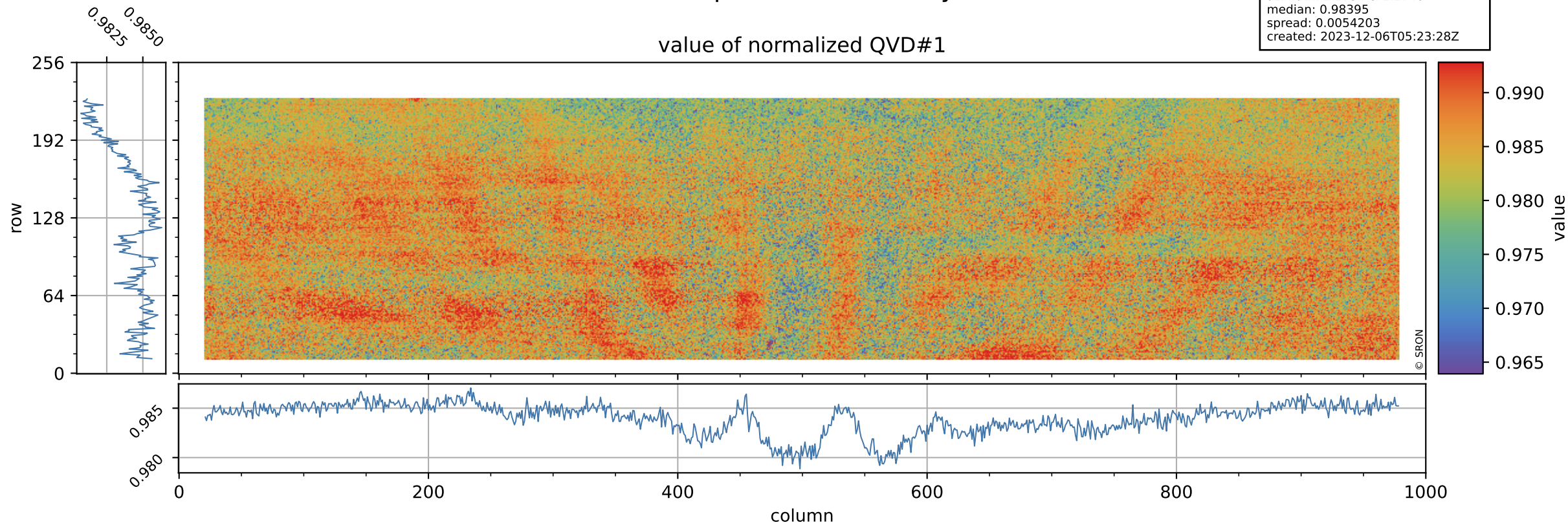

Tropomi SWIR stability

orbits: [31772, 31843]
coverage: 2023-11-30 / 2023-12-05
azimuth: 1.2754 & 1.2746
median: 1.0223 ke
spread: 0.16059 ke
created: 2023-12-06T05:23:28Z

QVD#1 background

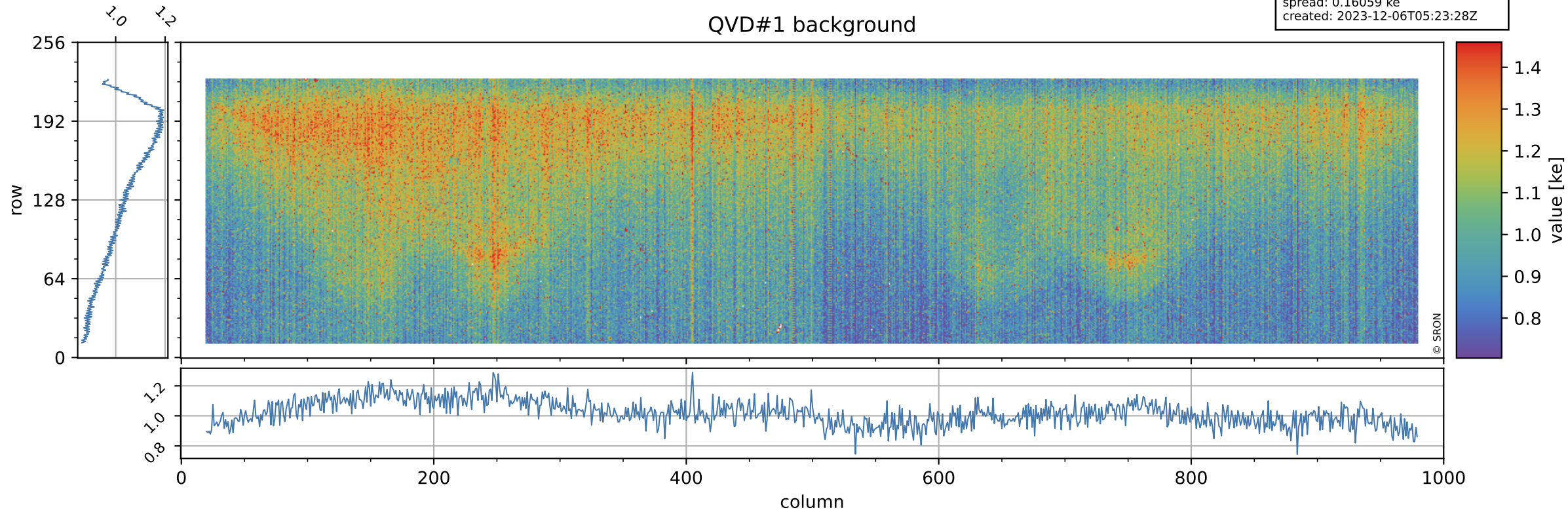

Tropomi SWIR stability

value of normalized QVD#2

orbits: [31772, 31843]
coverage: 2023-11-30 / 2023-12-05
azimuth: 1.2754 & 1.2746
median: 0.98562
spread: 0.0055187
created: 2023-12-06T05:23:28Z

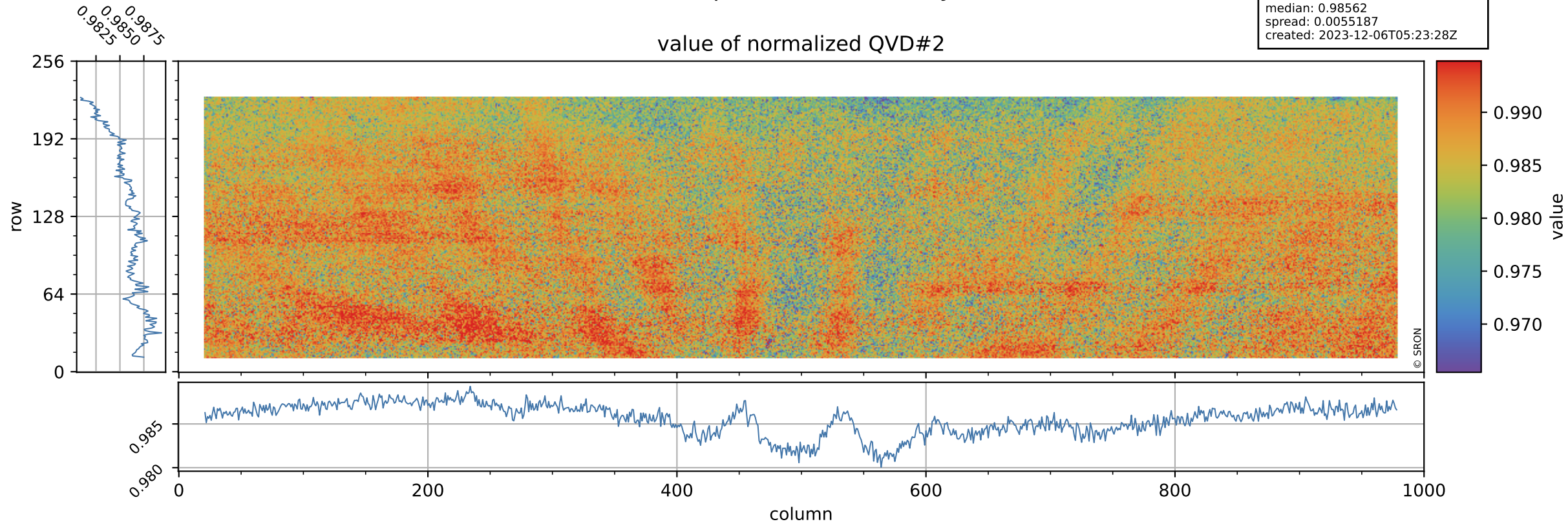

Tropomi SWIR stability

orbits: [31772, 31843]
coverage: 2023-11-30 / 2023-12-05
azimuth: 1.2754 & 1.2746
median: 1.0185 ke
spread: 0.16099 ke
created: 2023-12-06T05:23:29Z

QVD#2 background

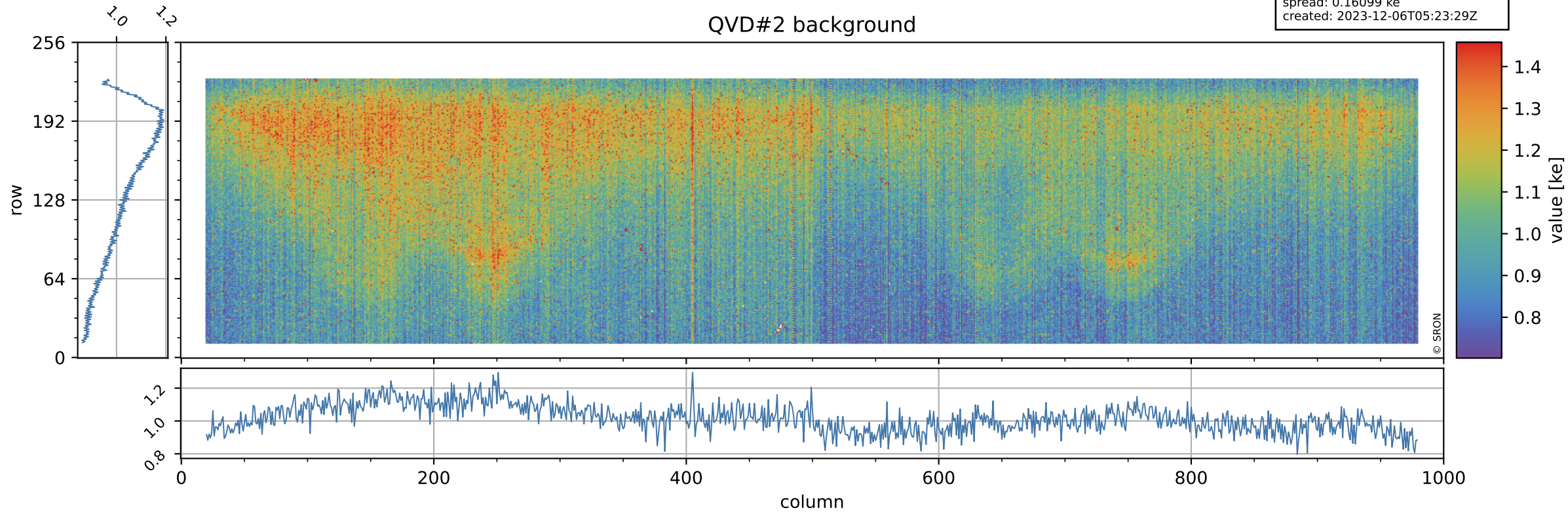

Tropomi SWIR stability

value of normalized DLED

orbits: [31772, 31843]
coverage: 2023-11-30 / 2023-12-05
azimuth: 1.2754 & 1.2746
median: 0.94235
spread: 0.0049711
created: 2023-12-06T05:23:29Z

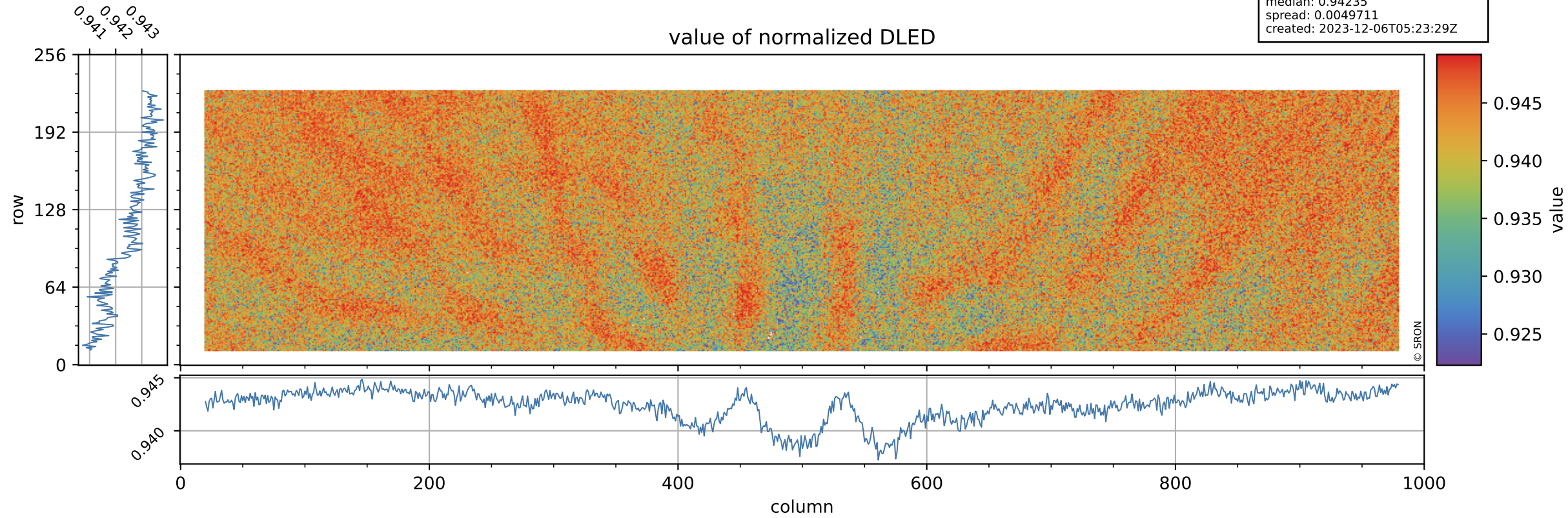

Tropomi SWIR stability

DLED background

orbits: [31772, 31843]
coverage: 2023-11-30 / 2023-12-05
azimuth: 1.2754 & 1.2746
median: 0.90888 ke
spread: 0.14782 ke
created: 2023-12-06T05:23:29Z

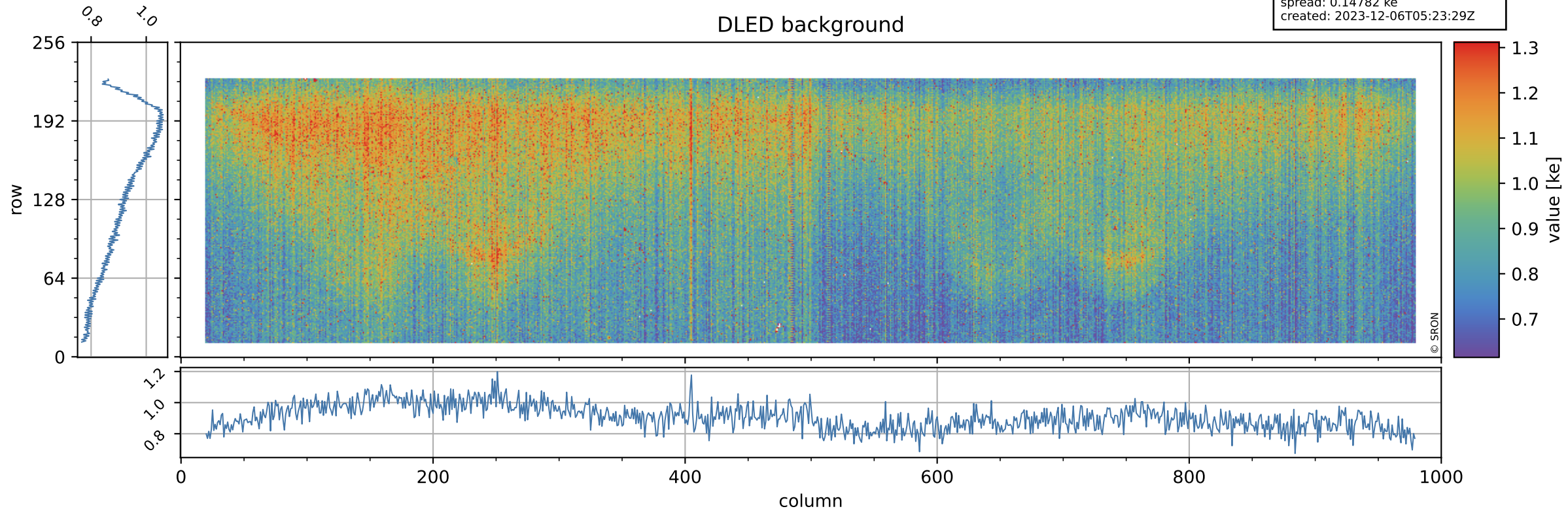

Tropomi SWIR stability

value of normalized WLS

orbits: [31772, 31843]
coverage: 2023-11-30 / 2023-12-05
azimuth: 1.2754 & 1.2746
median: 0.99607
spread: 0.0047477
created: 2023-12-06T05:23:29Z

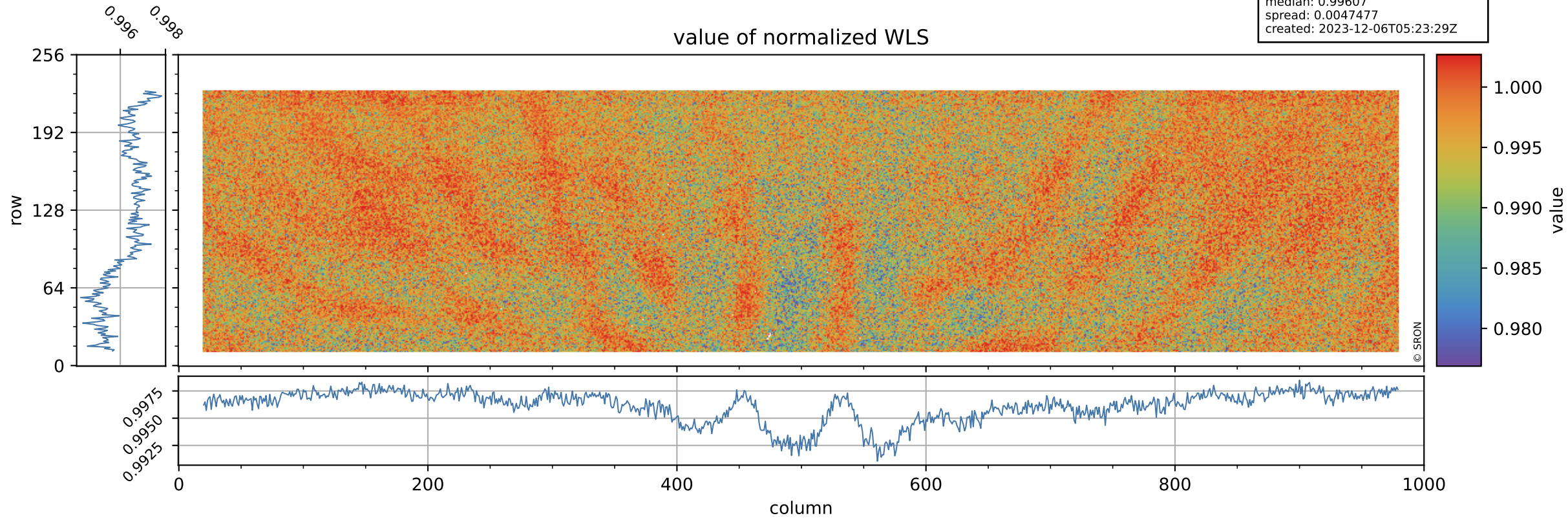

Tropomi SWIR stability

orbits: [31772, 31843]
coverage: 2023-11-30 / 2023-12-05
azimuth: 1.2754 & 1.2746
median: 363.16 e
spread: 89.907 e
created: 2023-12-06T05:23:30Z

WLS background

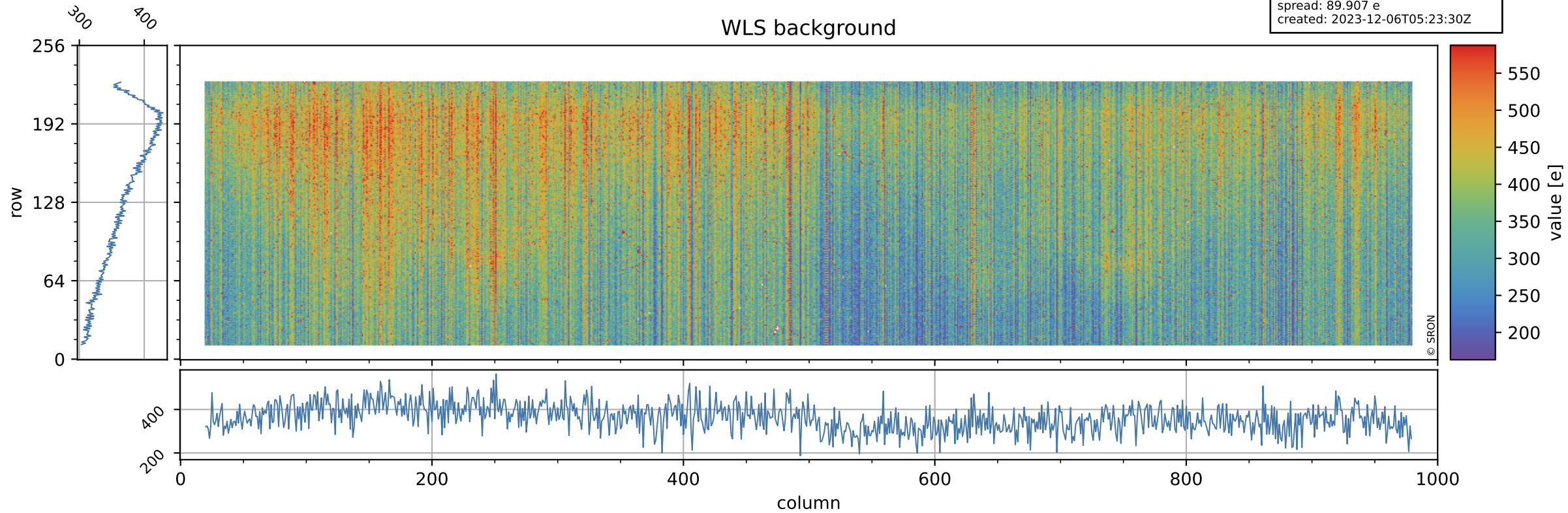

Tropomi SWIR stability ground-tracks of Sentinel-5P

orbits: [31772, 31843]
coverage: 2023-11-30 / 2023-12-05
azimuth: 1.2754 & 1.2746
created: 2023-12-06T05:23:30Z

