

Tropomi SWIR stability

value of ratio of normalized QVD#1 and QVD#2

orbits: [31772, 31858]
coverage: 2023-11-30 / 2023-12-06
azimuth: 1.2751 & 1.2746
median: 0.99884
spread: 0.0015865
created: 2023-12-07T05:22:57Z

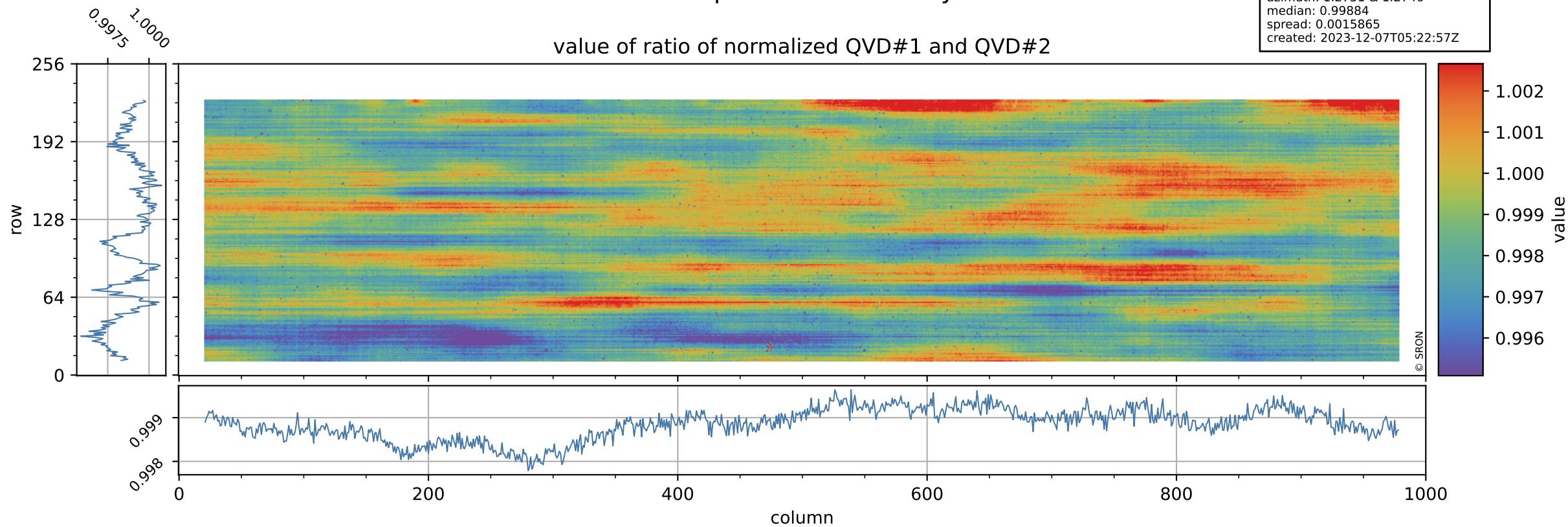

Tropomi SWIR stability

uncertainty of ratio of normalized QVD#1 and QVD#2

orbits: [31772, 31858]
coverage: 2023-11-30 / 2023-12-06
azimuth: 1.2751 & 1.2746
median: 1.0262
spread: 0.19856
created: 2023-12-07T05:22:58Z

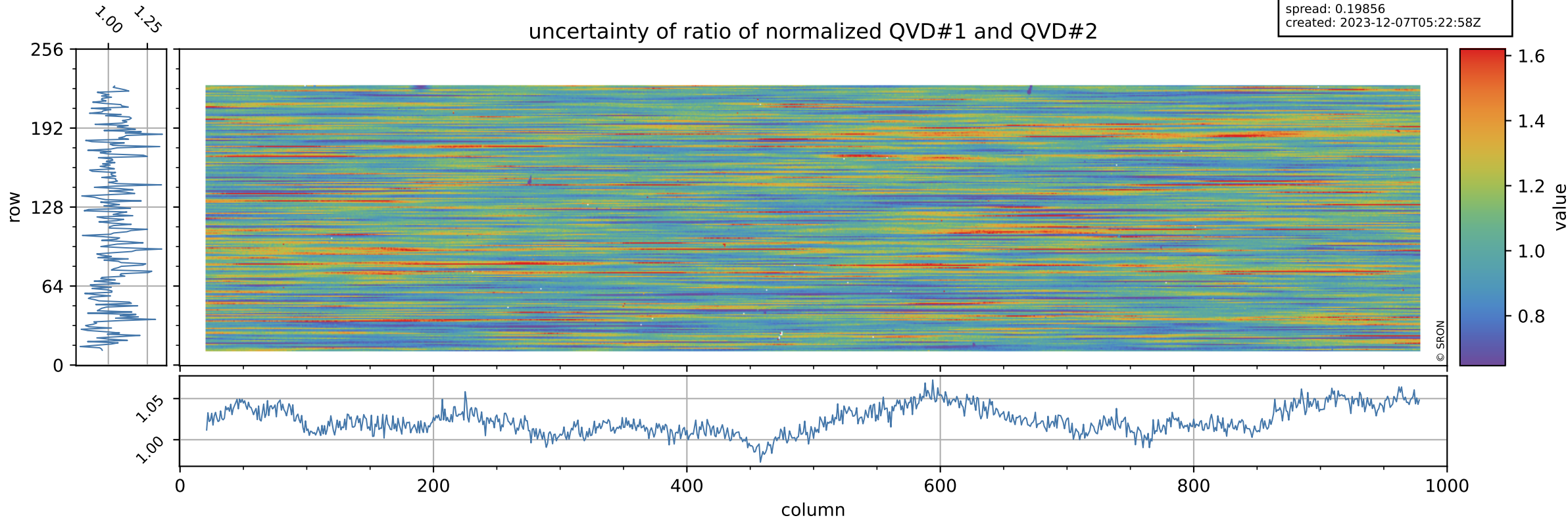

Tropomi SWIR stability

value of ratio of normalized DLED and QVD#1

orbits: [31772, 31858]
coverage: 2023-11-30 / 2023-12-06
azimuth: 1.2751 & 1.2746
median: 0.95665
spread: 0.0022419
created: 2023-12-07T05:22:58Z

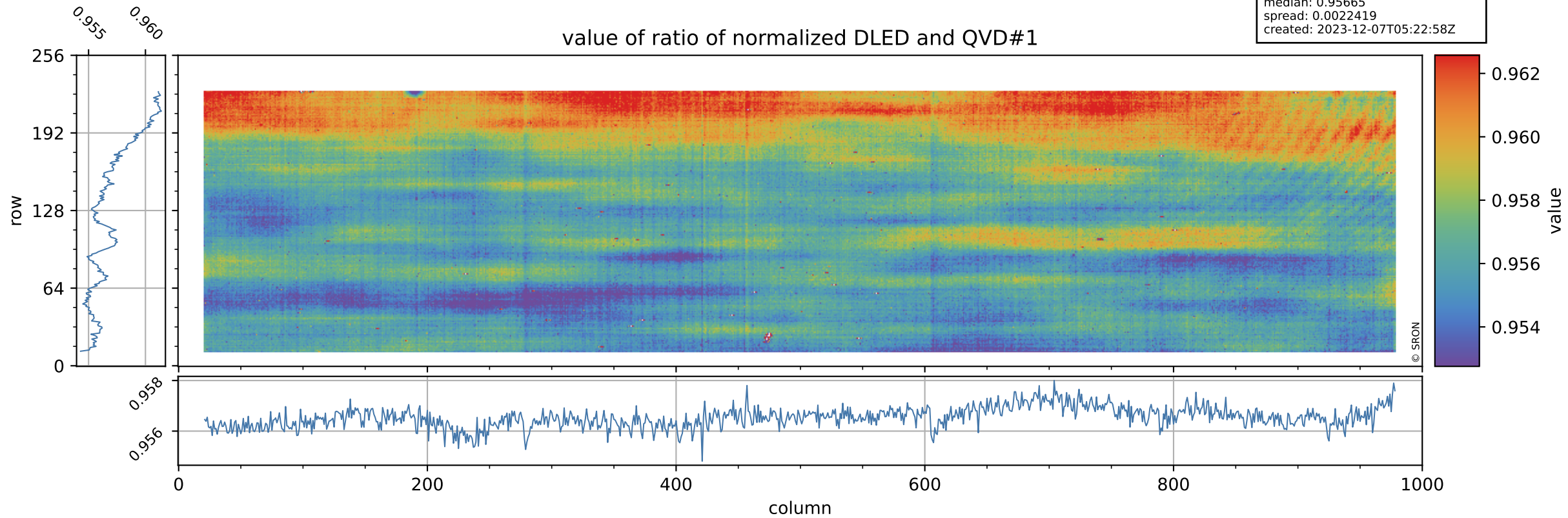

Tropomi SWIR stability

uncertainty of ratio of normalized DLED and QVD#1

orbits: [31772, 31858]
coverage: 2023-11-30 / 2023-12-06
azimuth: 1.2751 & 1.2746
median: 0.75008
spread: 0.15382
created: 2023-12-07T05:22:58Z

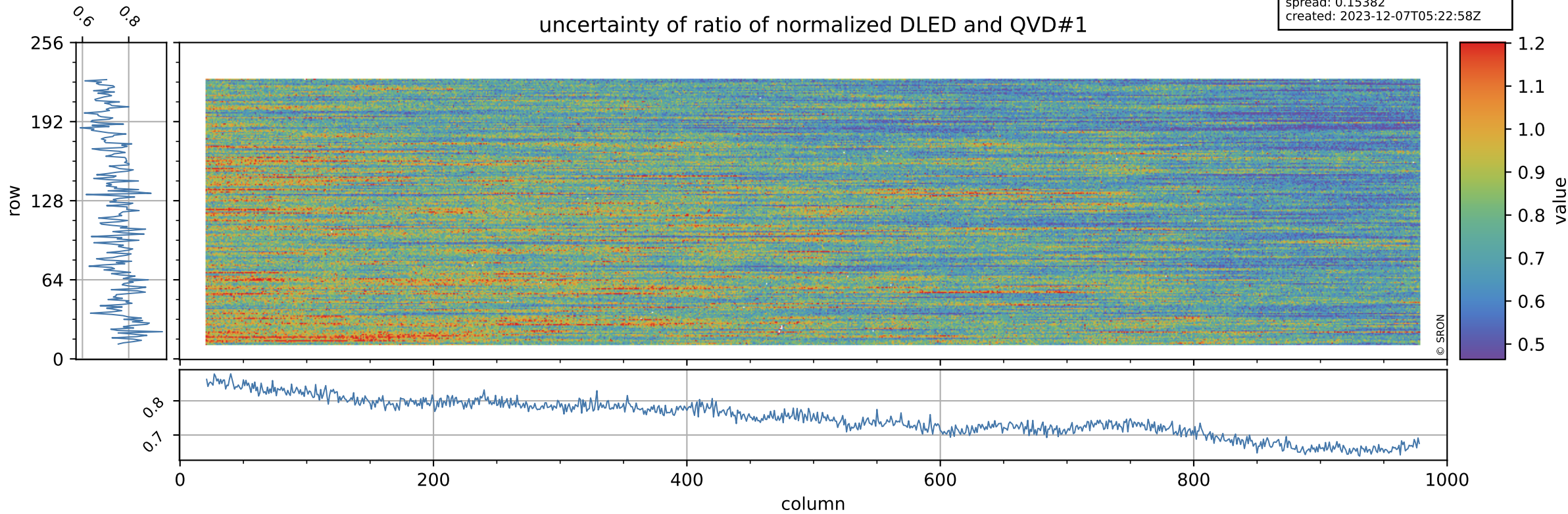

Tropomi SWIR stability

value of ratio of normalized WLS and QVD#1

orbits: [31772, 31858]
coverage: 2023-11-30 / 2023-12-06
azimuth: 1.2751 & 1.2746
median: 1.0114
spread: 0.0022181
created: 2023-12-07T05:22:58Z

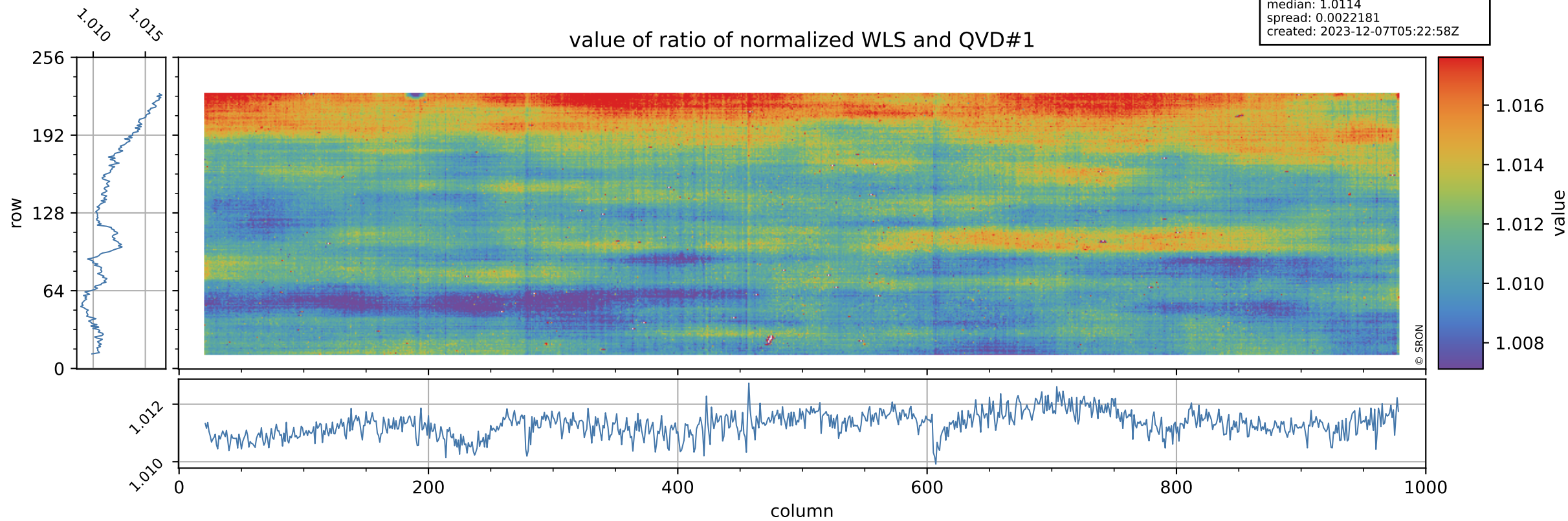

Tropomi SWIR stability

uncertainty of ratio of normalized WLS and QVD#1

orbits: [31772, 31858]
coverage: 2023-11-30 / 2023-12-06
azimuth: 1.2751 & 1.2746
median: 0.40921
spread: 0.082165
created: 2023-12-07T05:22:59Z

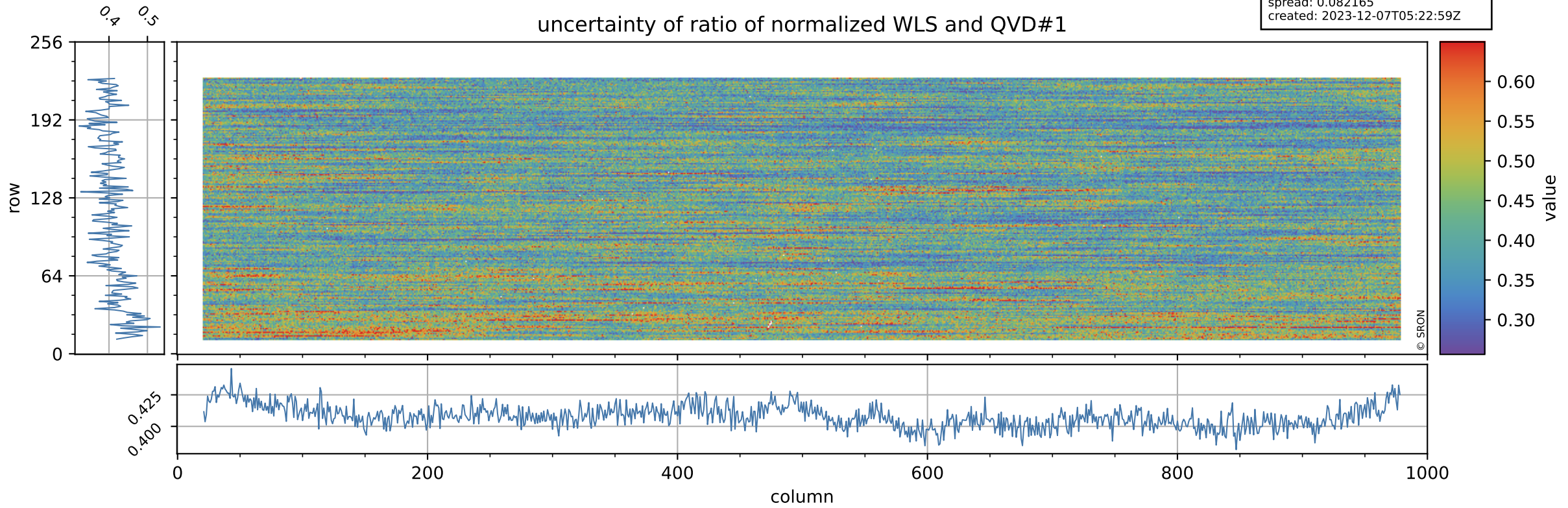

Tropomi SWIR stability

value of ratio of normalized DLED and QVD#2

orbits: [31772, 31858]
coverage: 2023-11-30 / 2023-12-06
azimuth: 1.2751 & 1.2746
median: 0.95569
spread: 0.0025288
created: 2023-12-07T05:22:59Z

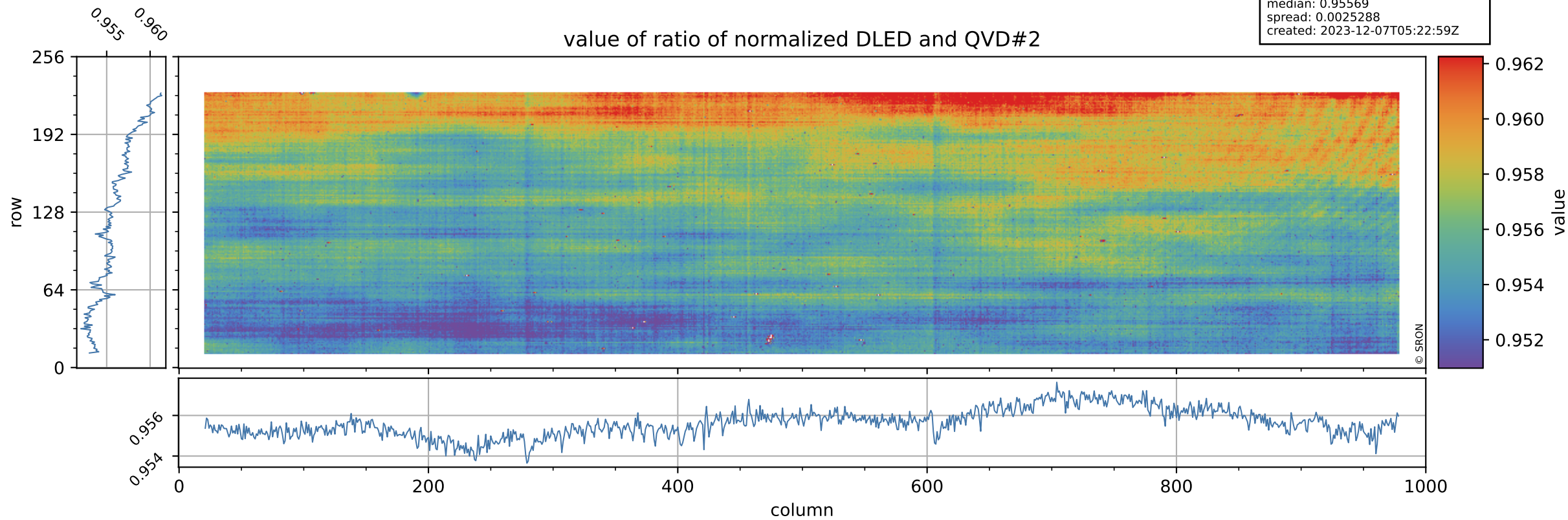

Tropomi SWIR stability

orbits: [31772, 31858]
coverage: 2023-11-30 / 2023-12-06
azimuth: 1.2751 & 1.2746
median: 0.76635
spread: 0.15293
created: 2023-12-07T05:22:59Z

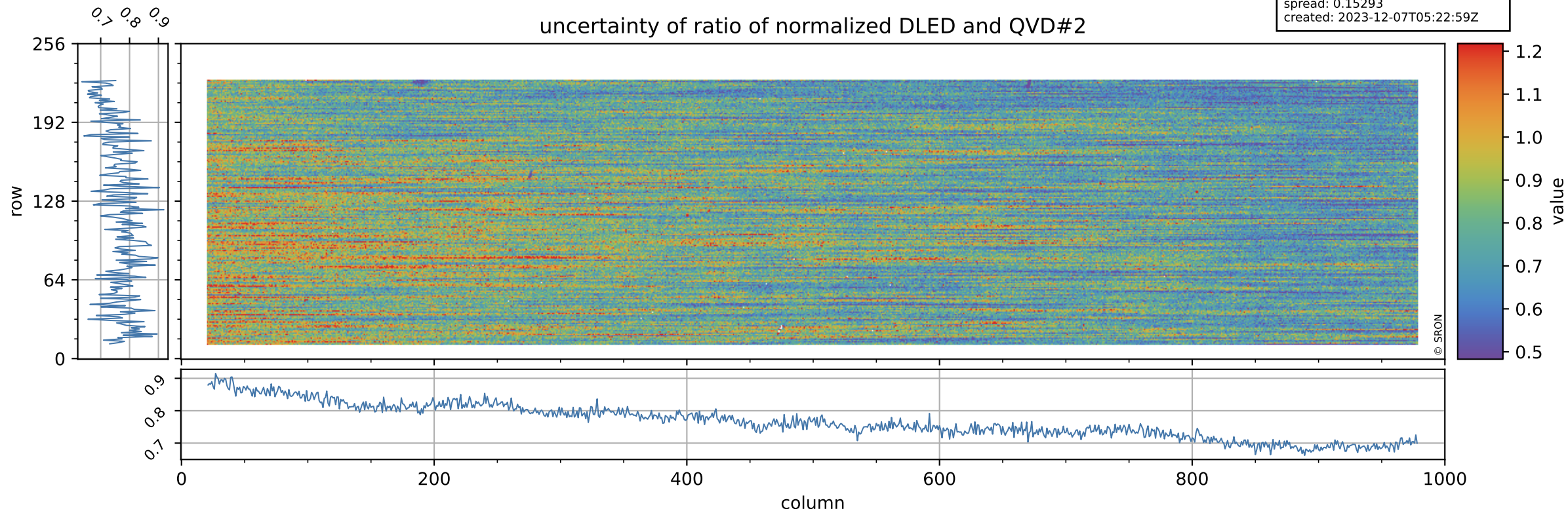

Tropomi SWIR stability

value of ratio of normalized WLS and QVD#2

orbits: [31772, 31858]
coverage: 2023-11-30 / 2023-12-06
azimuth: 1.2751 & 1.2746
median: 1.0103
spread: 0.0025225
created: 2023-12-07T05:22:59Z

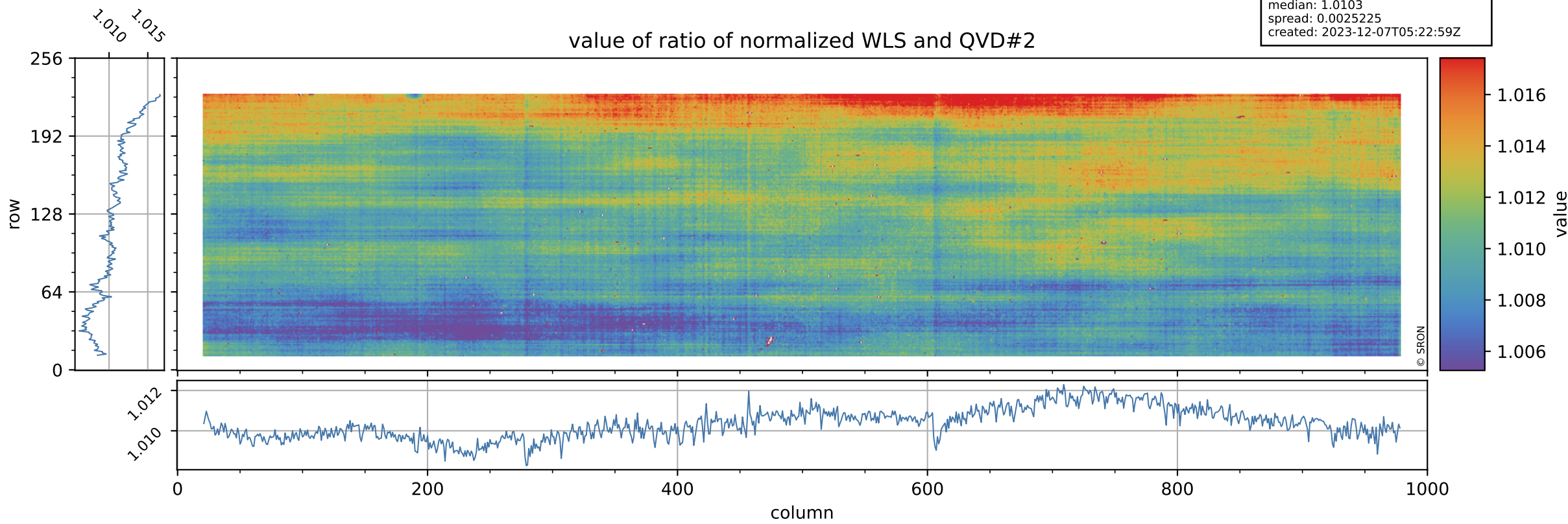

Tropomi SWIR stability

orbits: [31772, 31858]
coverage: 2023-11-30 / 2023-12-06
azimuth: 1.2751 & 1.2746
median: 0.41851
spread: 0.081301
created: 2023-12-07T05:23:00Z

uncertainty of ratio of normalized WLS and QVD#2

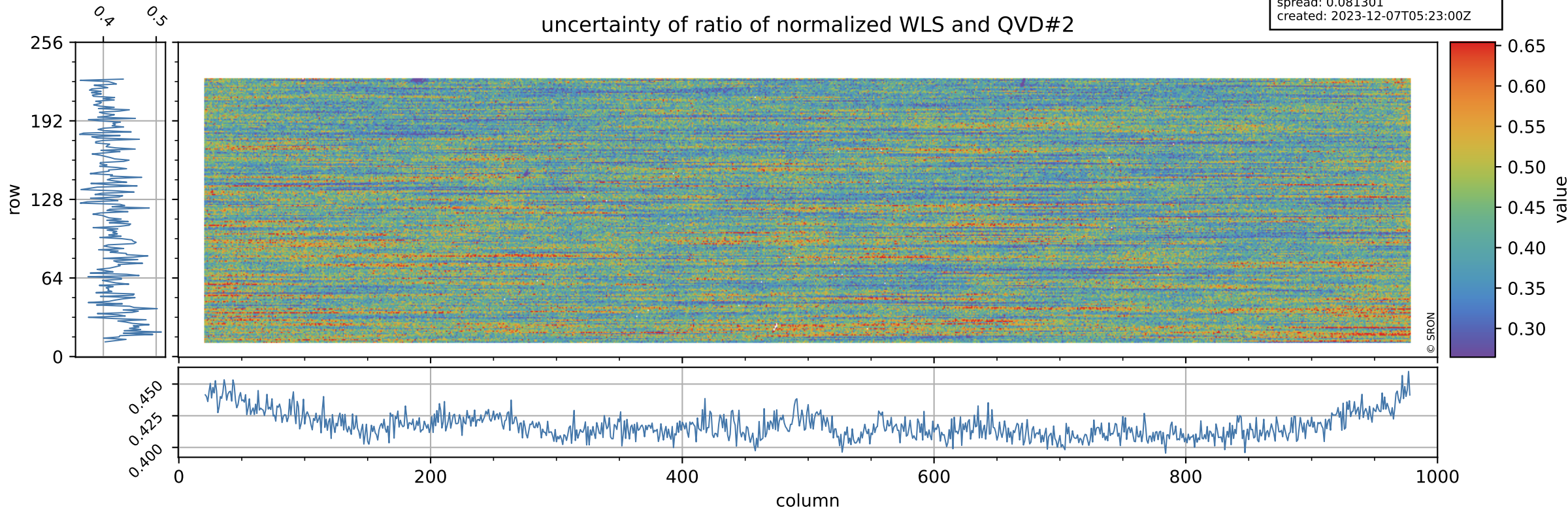

Tropomi SWIR stability

value of ratio of normalized DLED and WLS

orbits: [31772, 31858]
coverage: 2023-11-30 / 2023-12-06
azimuth: 1.2751 & 1.2746
median: 0.94602
spread: 0.00084242
created: 2023-12-07T05:23:00Z

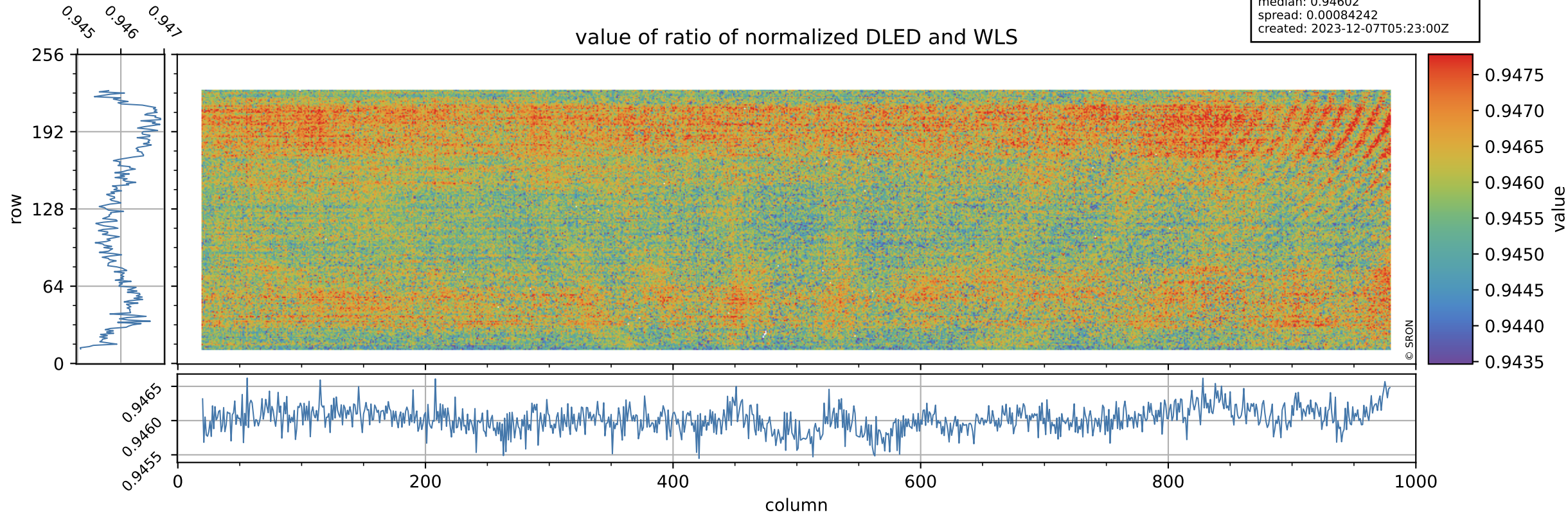

Tropomi SWIR stability

orbits: [31772, 31858]
coverage: 2023-11-30 / 2023-12-06
azimuth: 1.2751 & 1.2746
median: 1.8388
spread: 0.35875
created: 2023-12-07T05:23:00Z

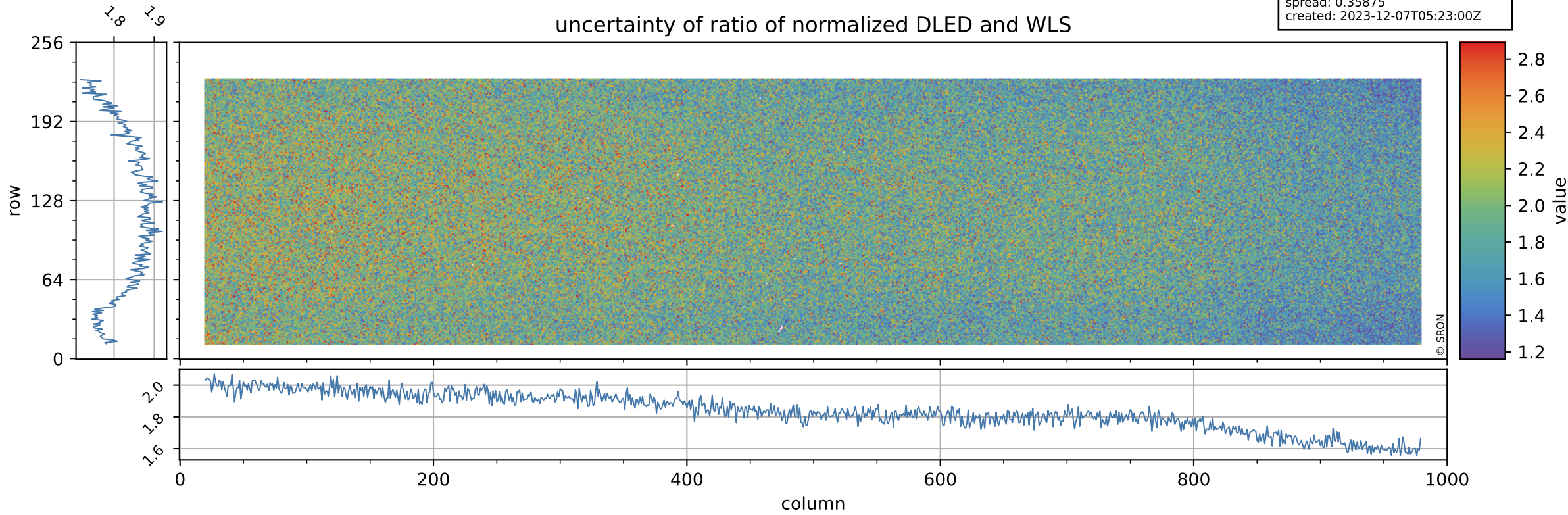

Tropomi SWIR stability

value of normalized QVD#1

orbits: [31772, 31858]
coverage: 2023-11-30 / 2023-12-06
azimuth: 1.2751 & 1.2746
median: 0.9845
spread: 0.005425
created: 2023-12-07T05:23:00Z

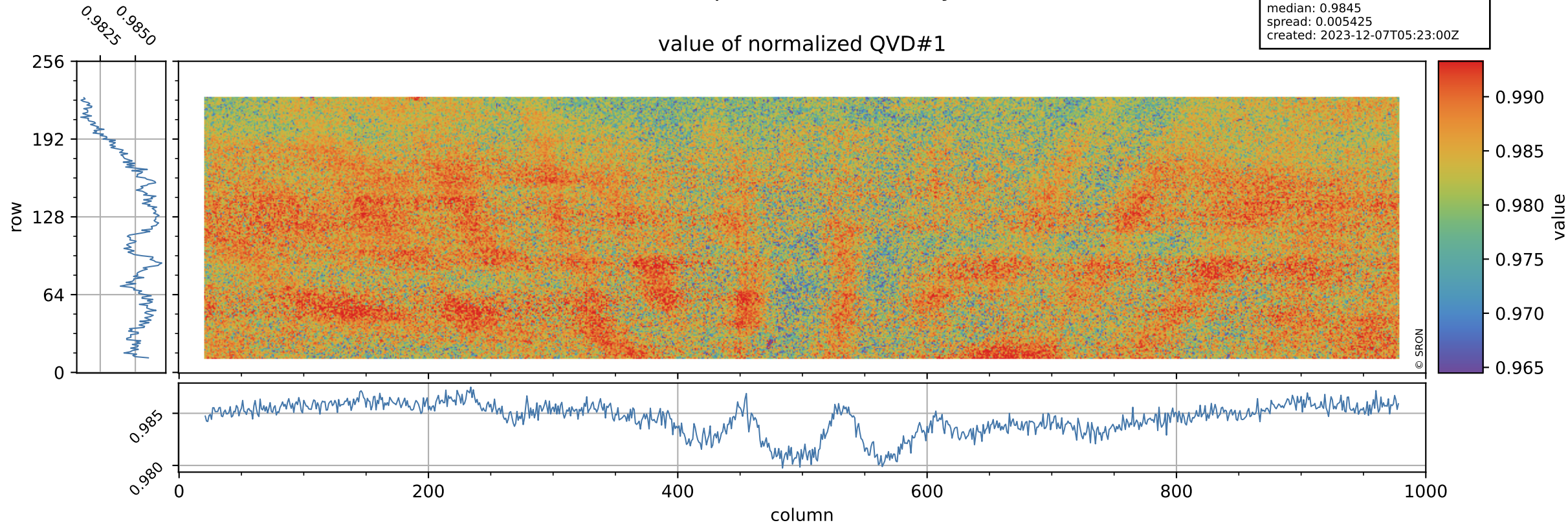

Tropomi SWIR stability

orbits: [31772, 31858]
coverage: 2023-11-30 / 2023-12-06
azimuth: 1.2751 & 1.2746
median: 1.0145 ke
spread: 0.16164 ke
created: 2023-12-07T05:23:01Z

QVD#1 background

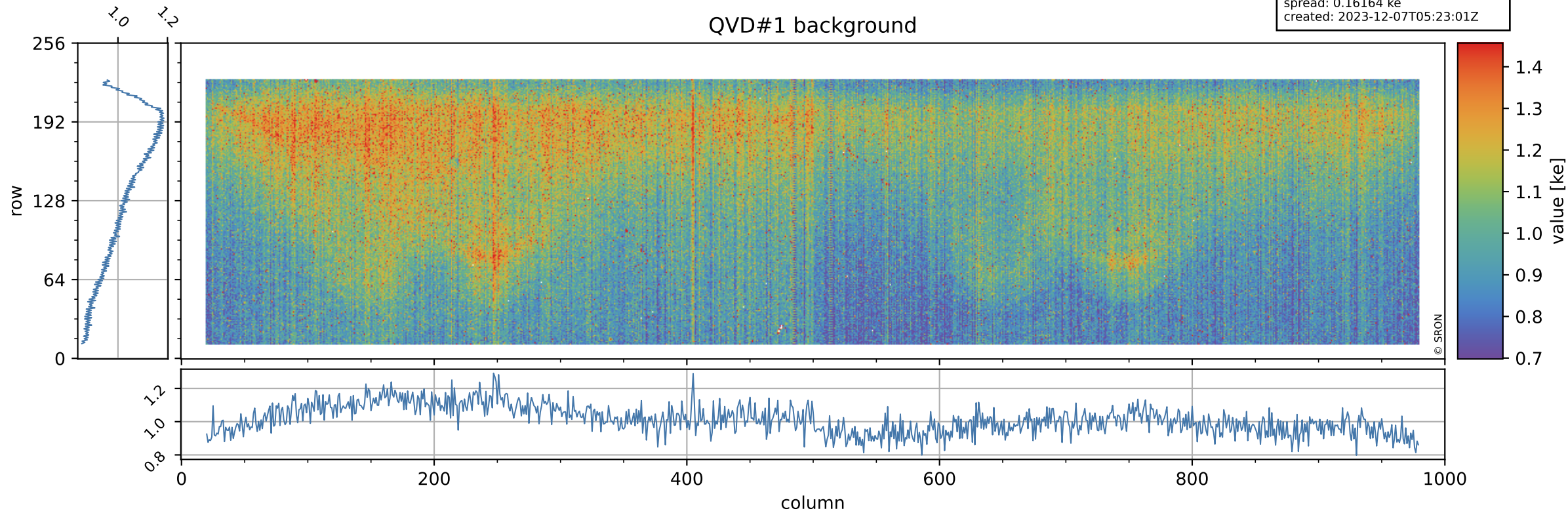

Tropomi SWIR stability

value of normalized QVD#2

orbits: [31772, 31858]
coverage: 2023-11-30 / 2023-12-06
azimuth: 1.2751 & 1.2746
median: 0.98562
spread: 0.0055187
created: 2023-12-07T05:23:01Z

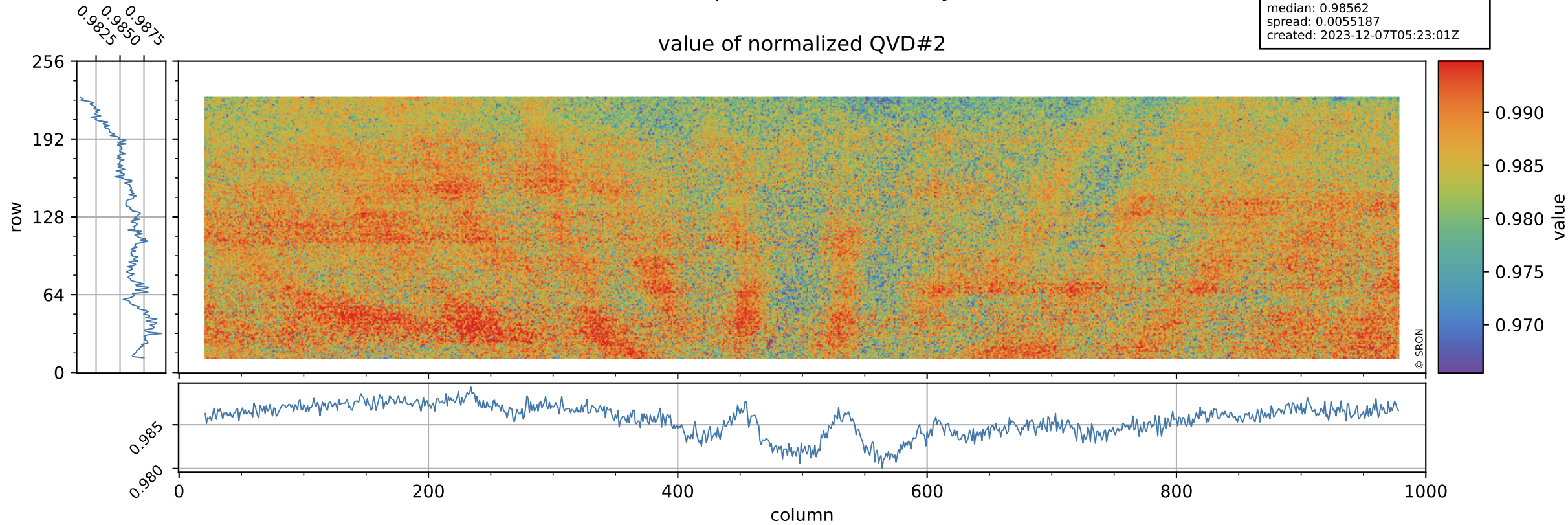

Tropomi SWIR stability

orbits: [31772, 31858]
coverage: 2023-11-30 / 2023-12-06
azimuth: 1.2751 & 1.2746
median: 1.0185 ke
spread: 0.16099 ke
created: 2023-12-07T05:23:01Z

QVD#2 background

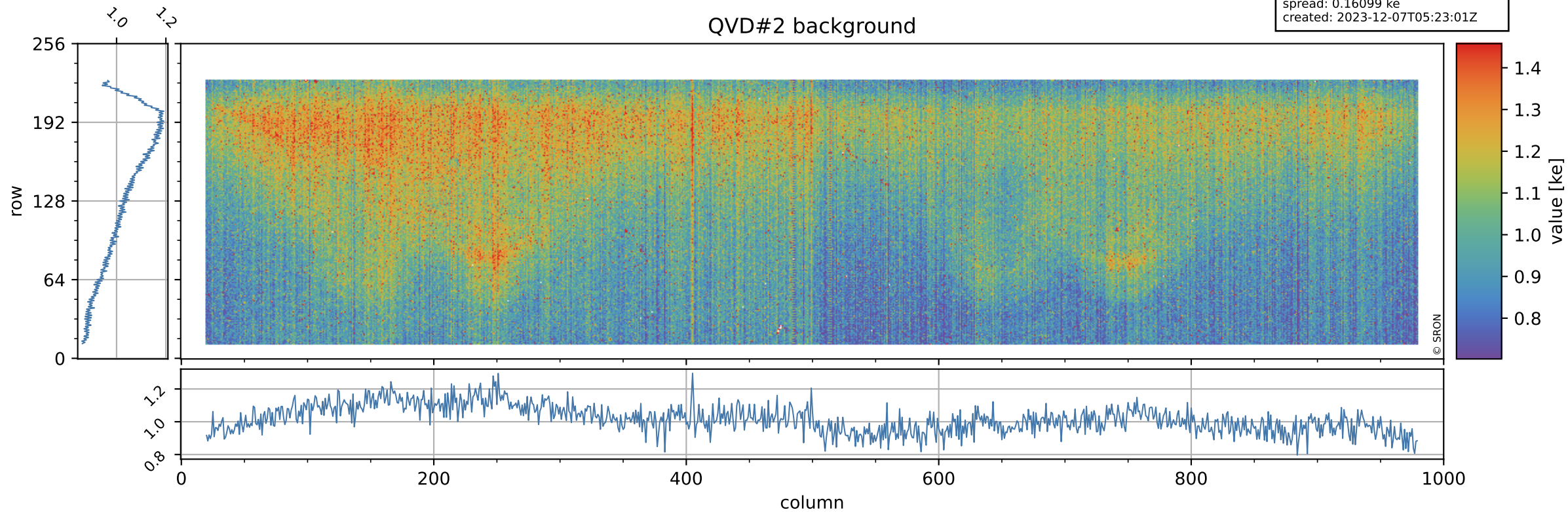

Tropomi SWIR stability

value of normalized DLED

orbits: [31772, 31858]
coverage: 2023-11-30 / 2023-12-06
azimuth: 1.2751 & 1.2746
median: 0.94234
spread: 0.0049714
created: 2023-12-07T05:23:02Z

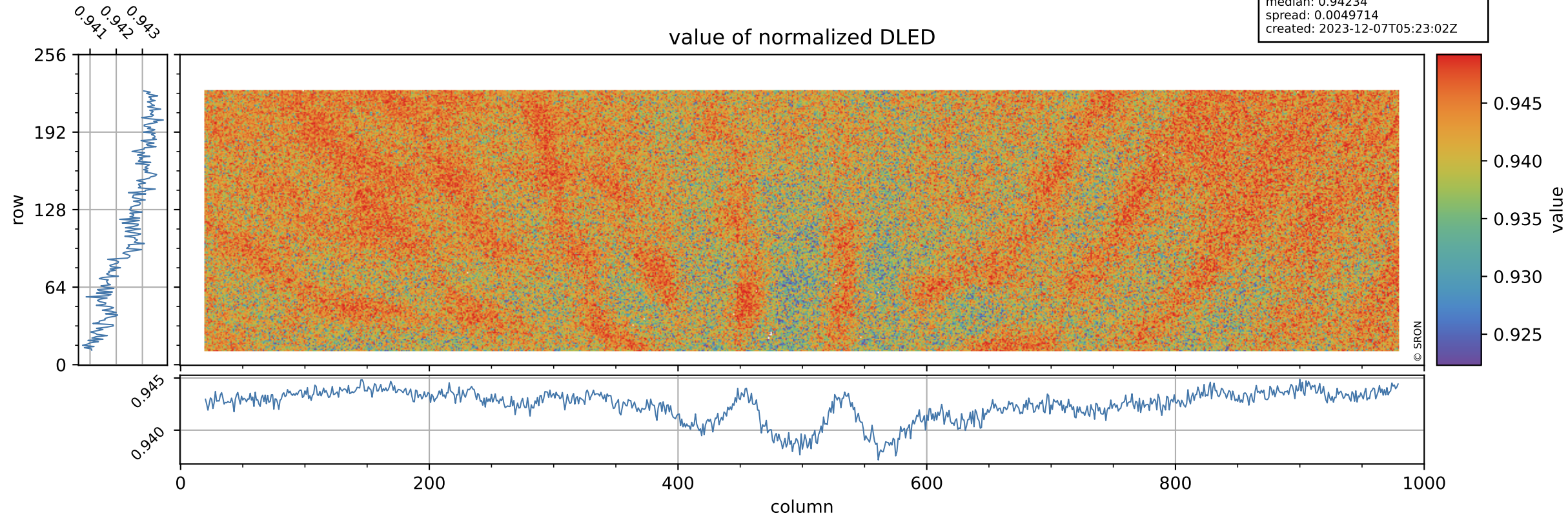

Tropomi SWIR stability

DLED background

orbits: [31772, 31858]
coverage: 2023-11-30 / 2023-12-06
azimuth: 1.2751 & 1.2746
median: 0.91267 ke
spread: 0.14877 ke
created: 2023-12-07T05:23:02Z

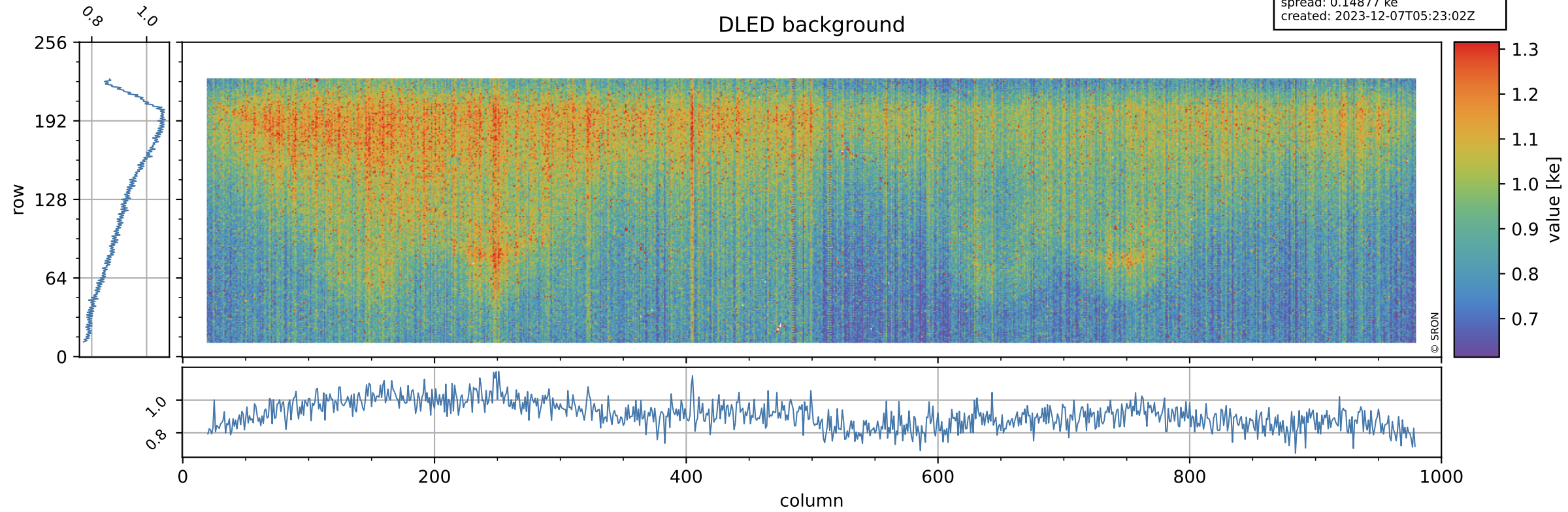

Tropomi SWIR stability

value of normalized WLS

orbits: [31772, 31858]
coverage: 2023-11-30 / 2023-12-06
azimuth: 1.2751 & 1.2746
median: 0.99607
spread: 0.0047477
created: 2023-12-07T05:23:02Z

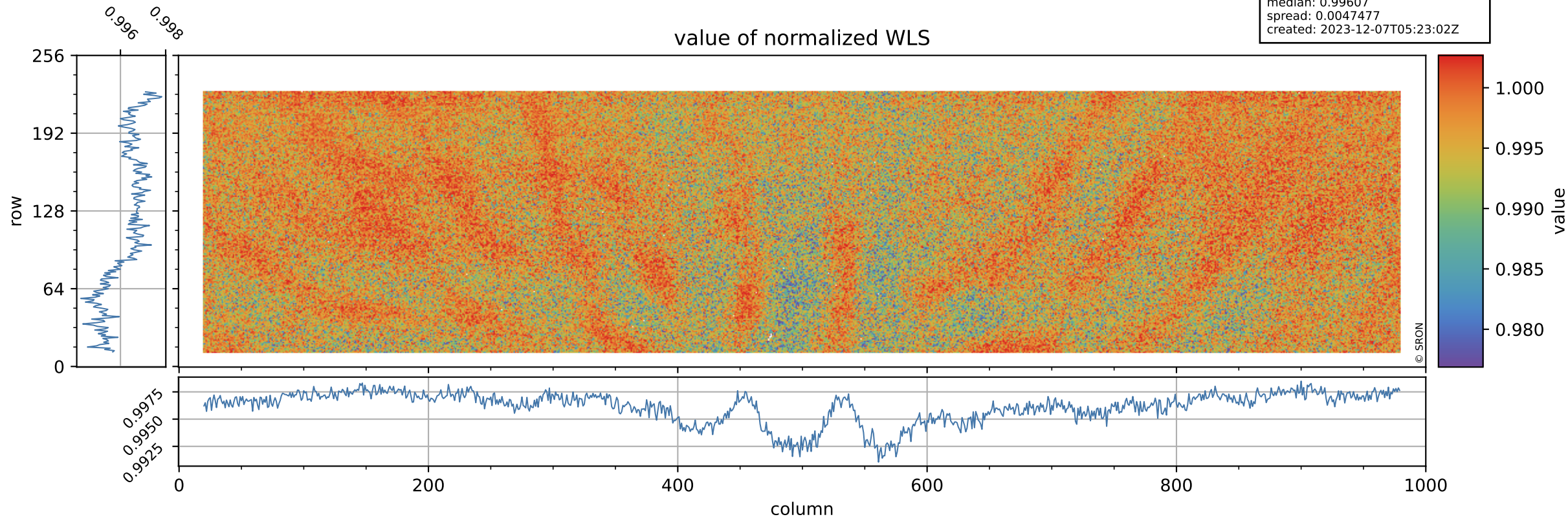

Tropomi SWIR stability

orbits: [31772, 31858]
coverage: 2023-11-30 / 2023-12-06
azimuth: 1.2751 & 1.2746
median: 363.16 e
spread: 89.907 e
created: 2023-12-07T05:23:02Z

WLS background

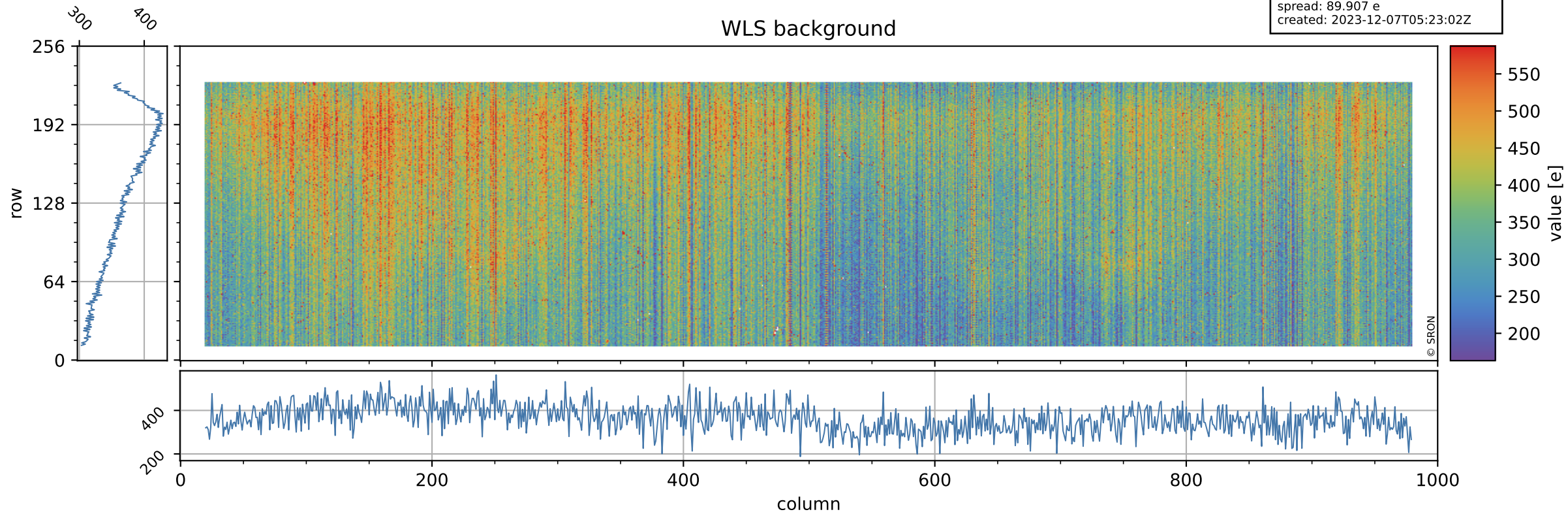

Tropomi SWIR stability ground-tracks of Sentinel-5P

orbits: [31772, 31858]
coverage: 2023-11-30 / 2023-12-06
azimuth: 1.2751 & 1.2746
created: 2023-12-07T05:23:02Z

