

Tropomi SWIR stability

orbits: [31862, 31892]
coverage: 2023-12-07 / 2023-12-09
azimuth: 1.2749 & 1.2746
median: 1
spread: 0.0019057
created: 2023-12-09T15:24:19Z

value of ratio of normalized QVD#1 and QVD#2

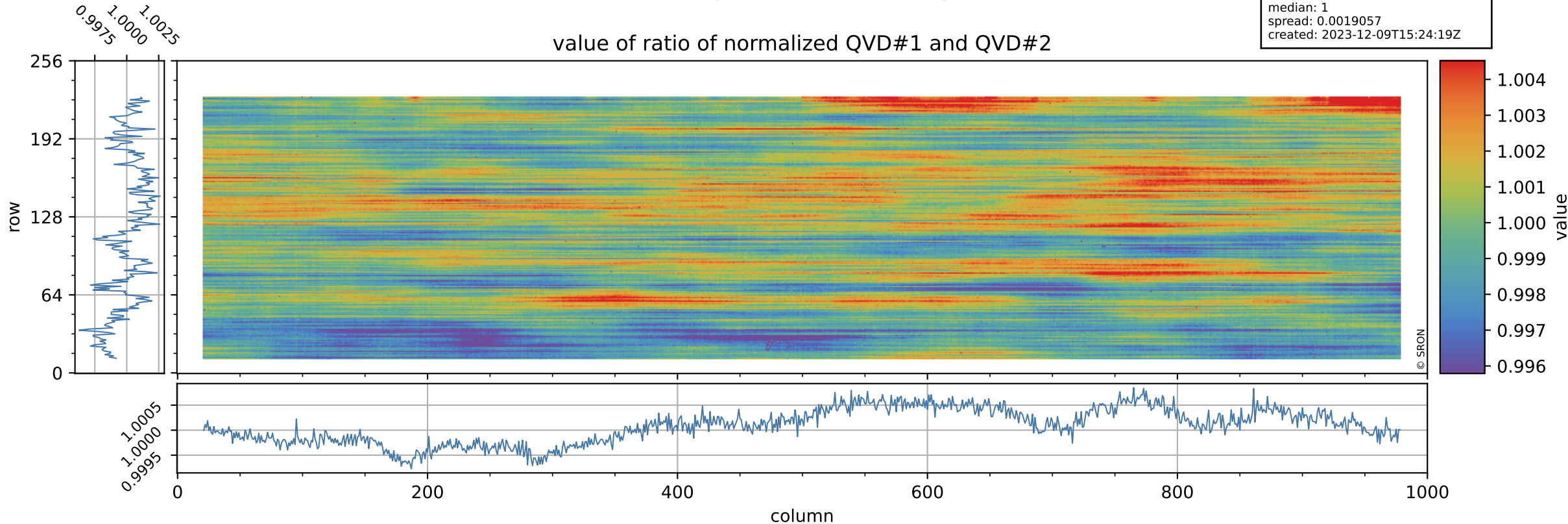

Tropomi SWIR stability

uncertainty of ratio of normalized QVD#1 and QVD#2

orbits: [31862, 31892]
coverage: 2023-12-07 / 2023-12-09
azimuth: 1.2749 & 1.2746
median: 1.0087
spread: 0.18247
created: 2023-12-09T15:24:19Z

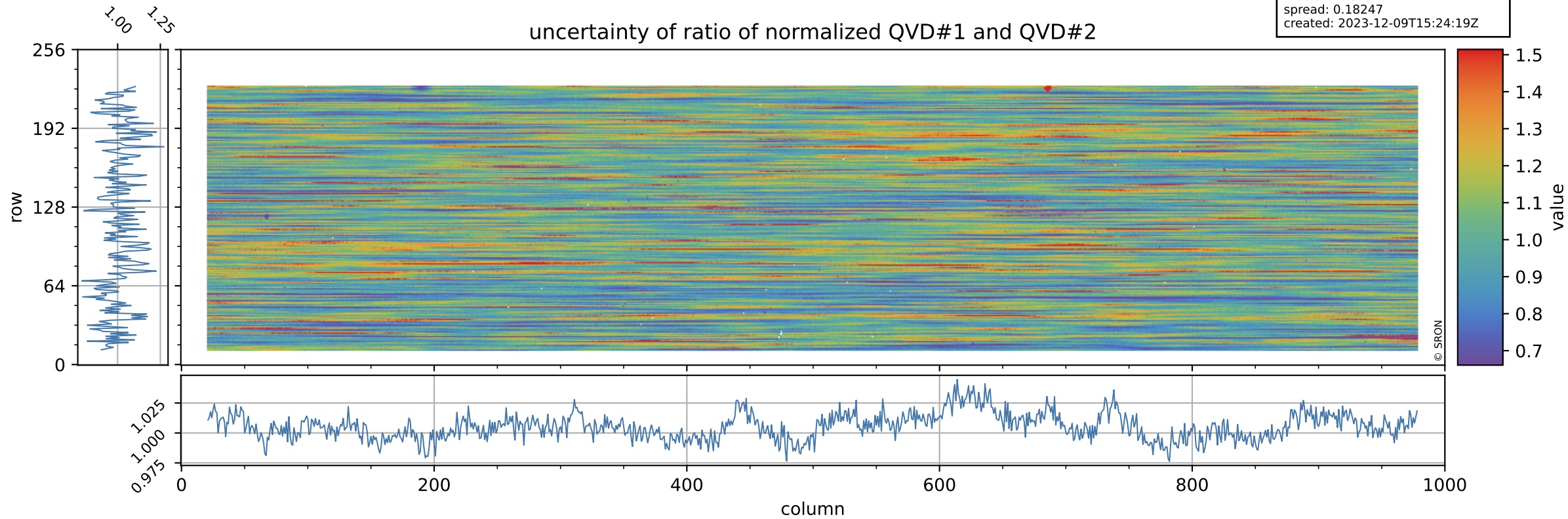

Tropomi SWIR stability

value of ratio of normalized DLED and QVD#1

orbits: [31862, 31892]
coverage: 2023-12-07 / 2023-12-09
azimuth: 1.2749 & 1.2746
median: 0.95561
spread: 0.00255
created: 2023-12-09T15:24:19Z

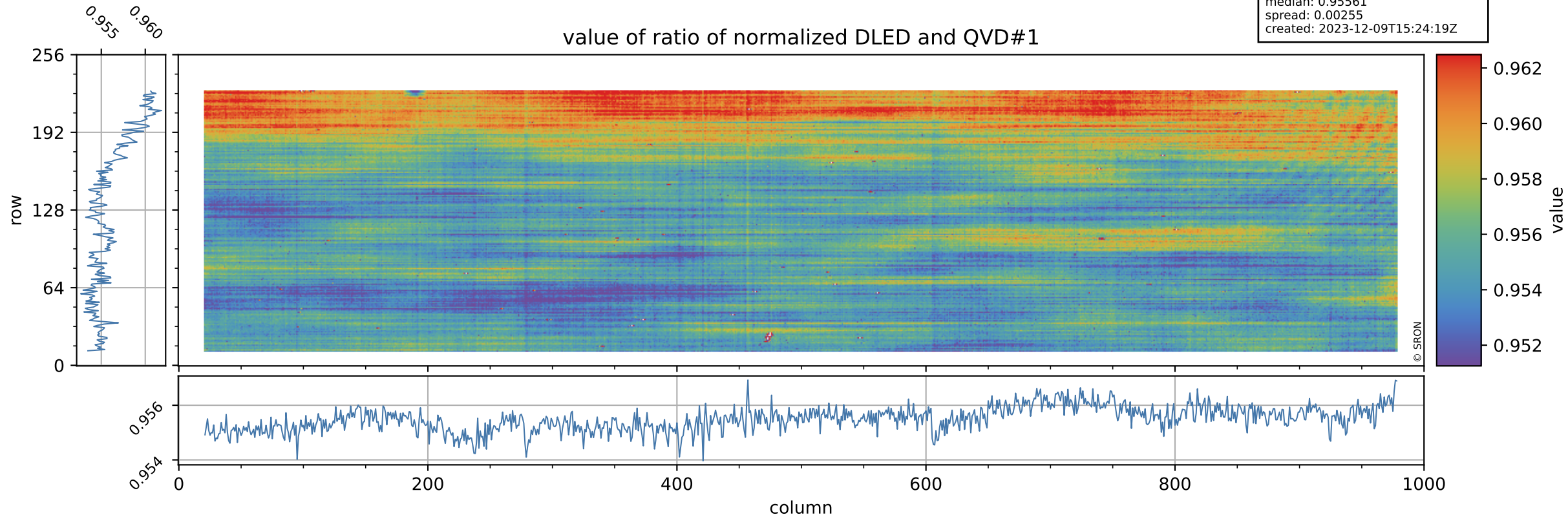

Tropomi SWIR stability

orbits: [31862, 31892]
coverage: 2023-12-07 / 2023-12-09
azimuth: 1.2749 & 1.2746
median: 0.75643
spread: 0.14204
created: 2023-12-09T15:24:20Z

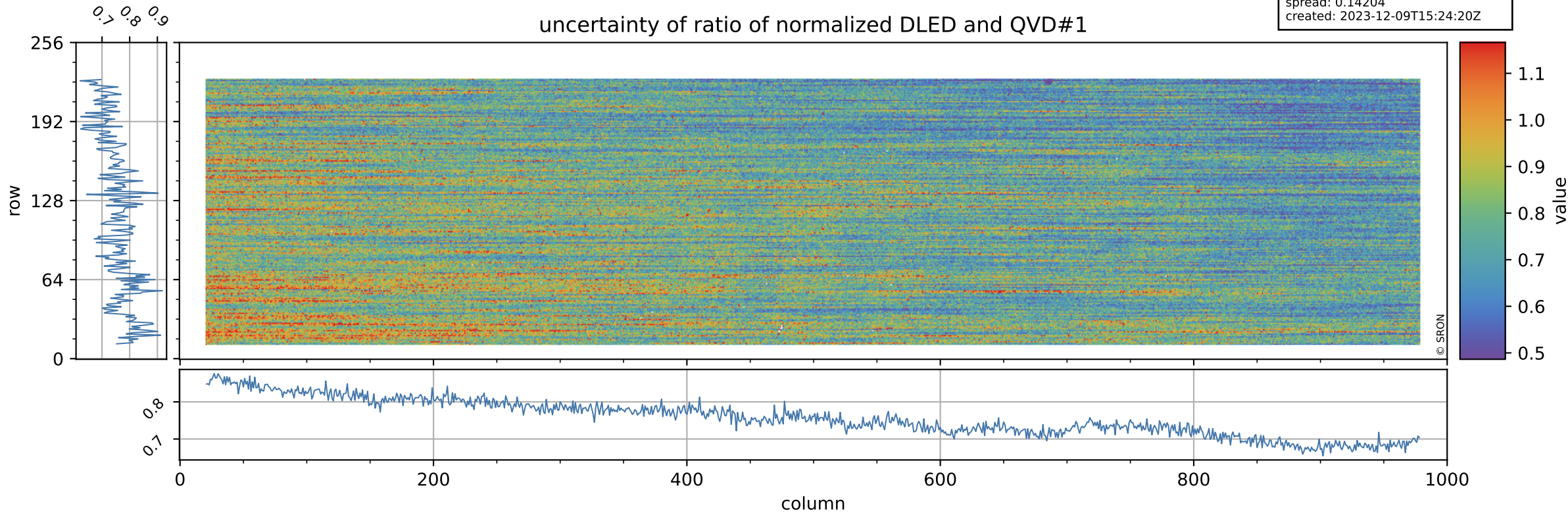

Tropomi SWIR stability

value of ratio of normalized WLS and QVD#1

orbits: [31862, 31892]
coverage: 2023-12-07 / 2023-12-09
azimuth: 1.2749 & 1.2746
median: 1.0084
spread: 0.0024538
created: 2023-12-09T15:24:20Z

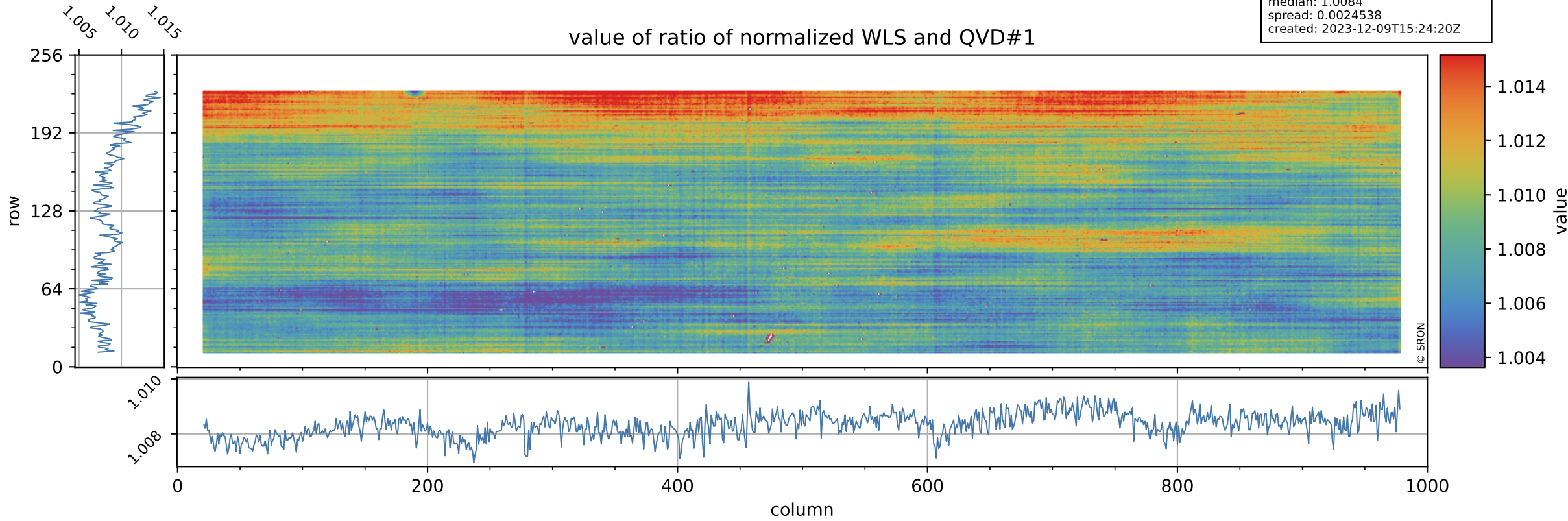

Tropomi SWIR stability

uncertainty of ratio of normalized WLS and QVD#1

orbits: [31862, 31892]
coverage: 2023-12-07 / 2023-12-09
azimuth: 1.2749 & 1.2746
median: 0.41333
spread: 0.077692
created: 2023-12-09T15:24:20Z

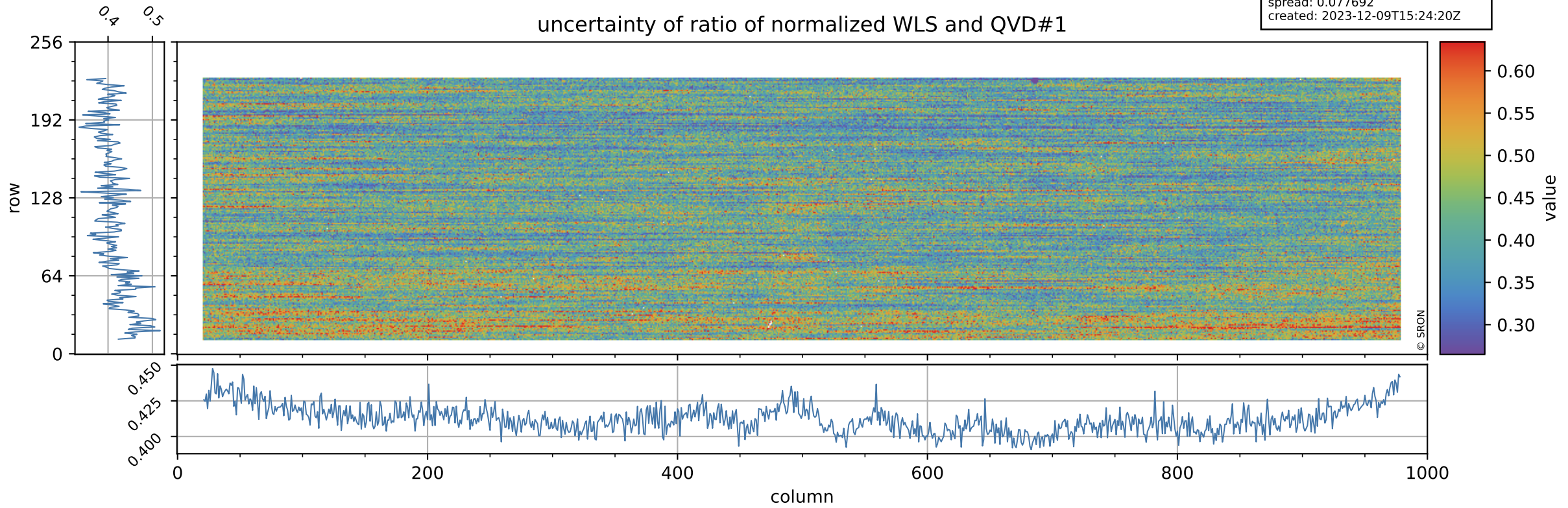

Tropomi SWIR stability

value of ratio of normalized DLED and QVD#2

orbits: [31862, 31892]
coverage: 2023-12-07 / 2023-12-09
azimuth: 1.2749 & 1.2746
median: 0.95571
spread: 0.0027166
created: 2023-12-09T15:24:20Z

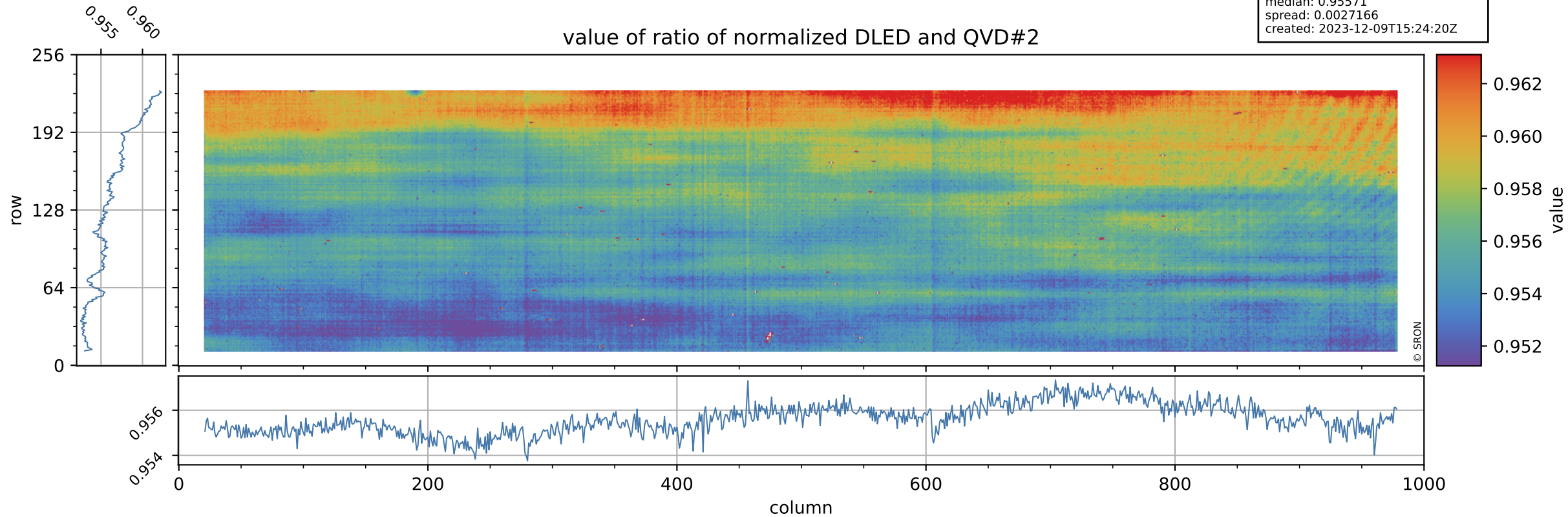

Tropomi SWIR stability

orbits: [31862, 31892]
coverage: 2023-12-07 / 2023-12-09
azimuth: 1.2749 & 1.2746
median: 0.75978
spread: 0.14913
created: 2023-12-09T15:24:21Z

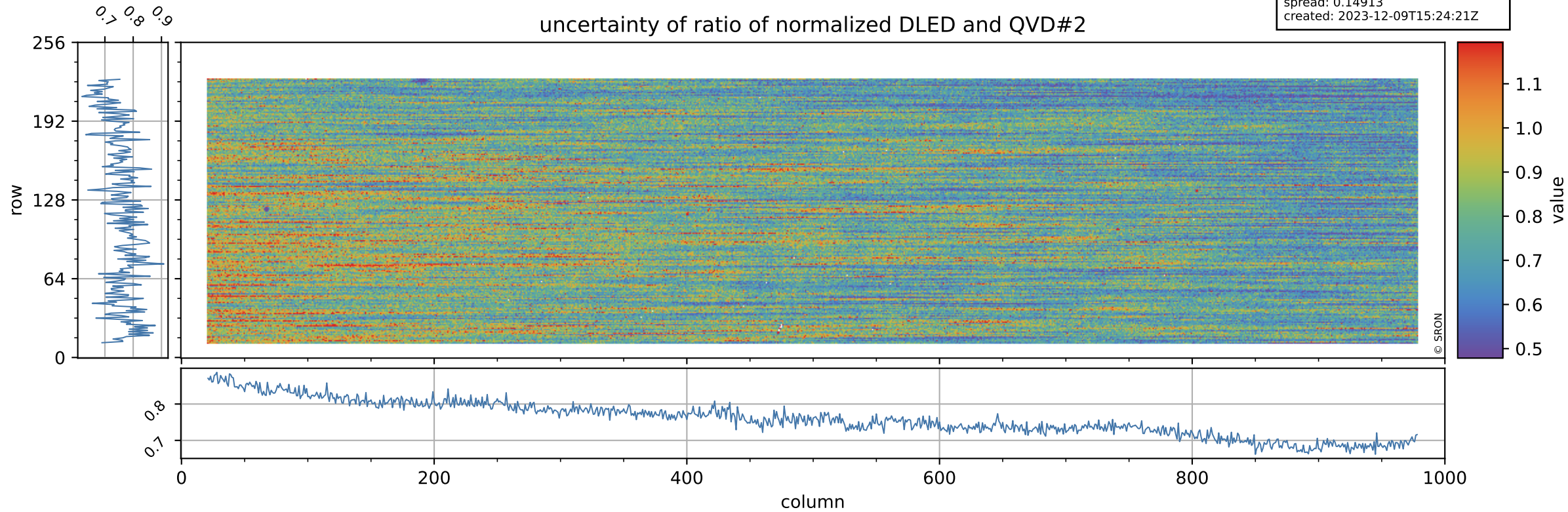

Tropomi SWIR stability

orbits: [31862, 31892]
coverage: 2023-12-07 / 2023-12-09
azimuth: 1.2749 & 1.2746
median: 1.0085
spread: 0.0026377
created: 2023-12-09T15:24:21Z

value of ratio of normalized WLS and QVD#2

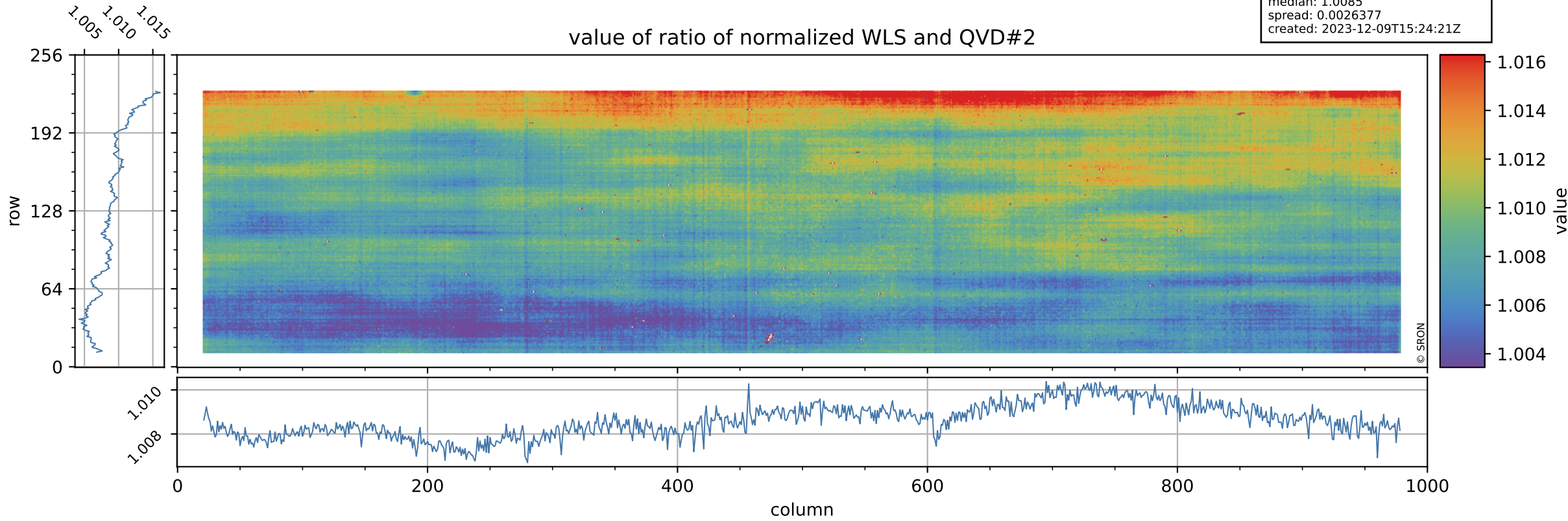

Tropomi SWIR stability

orbits: [31862, 31892]
coverage: 2023-12-07 / 2023-12-09
azimuth: 1.2749 & 1.2746
median: 0.41513
spread: 0.080735
created: 2023-12-09T15:24:21Z

uncertainty of ratio of normalized WLS and QVD#2

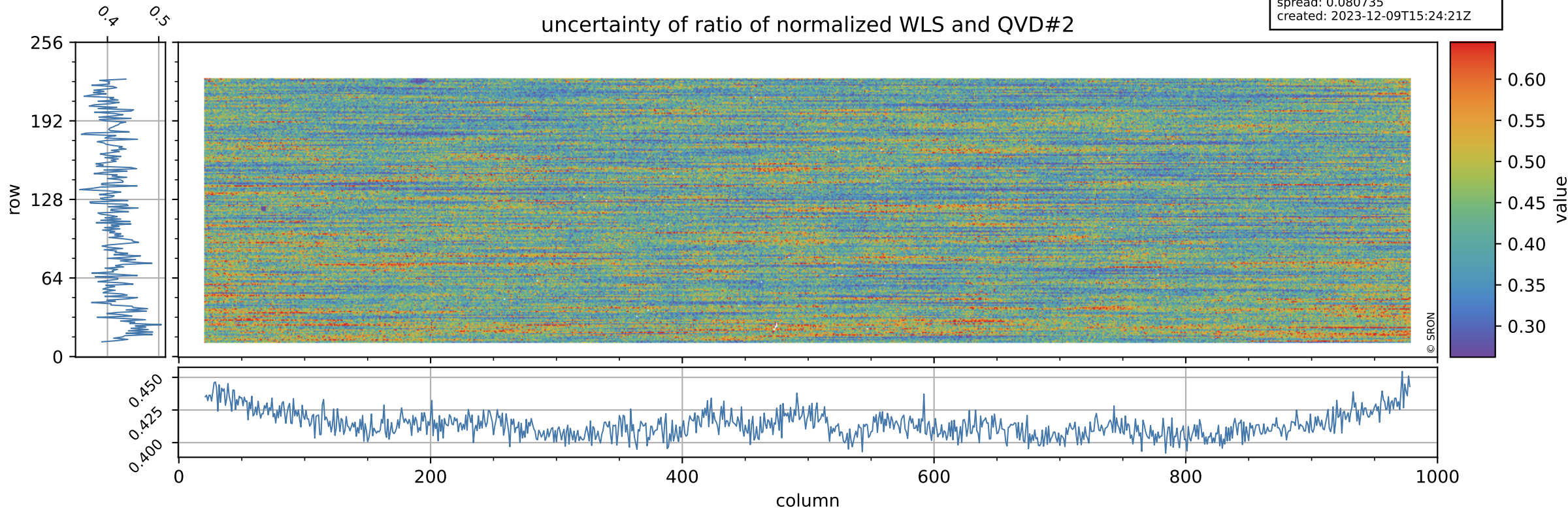

Tropomi SWIR stability

value of ratio of normalized DLED and WLS

orbits: [31862, 31892]
coverage: 2023-12-07 / 2023-12-09
azimuth: 1.2749 & 1.2746
median: 0.9478
spread: 0.00096127
created: 2023-12-09T15:24:21Z

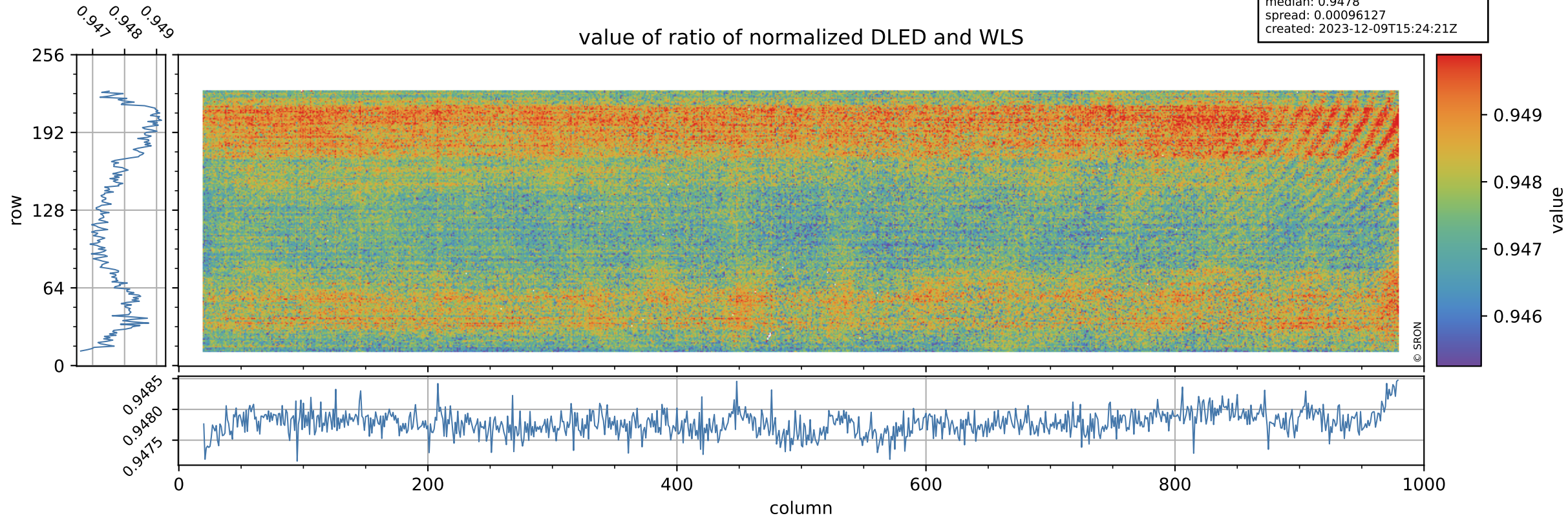

Tropomi SWIR stability

orbits: [31862, 31892]
coverage: 2023-12-07 / 2023-12-09
azimuth: 1.2749 & 1.2746
median: 1.8365
spread: 0.35446
created: 2023-12-09T15:24:22Z

uncertainty of ratio of normalized DLED and WLS

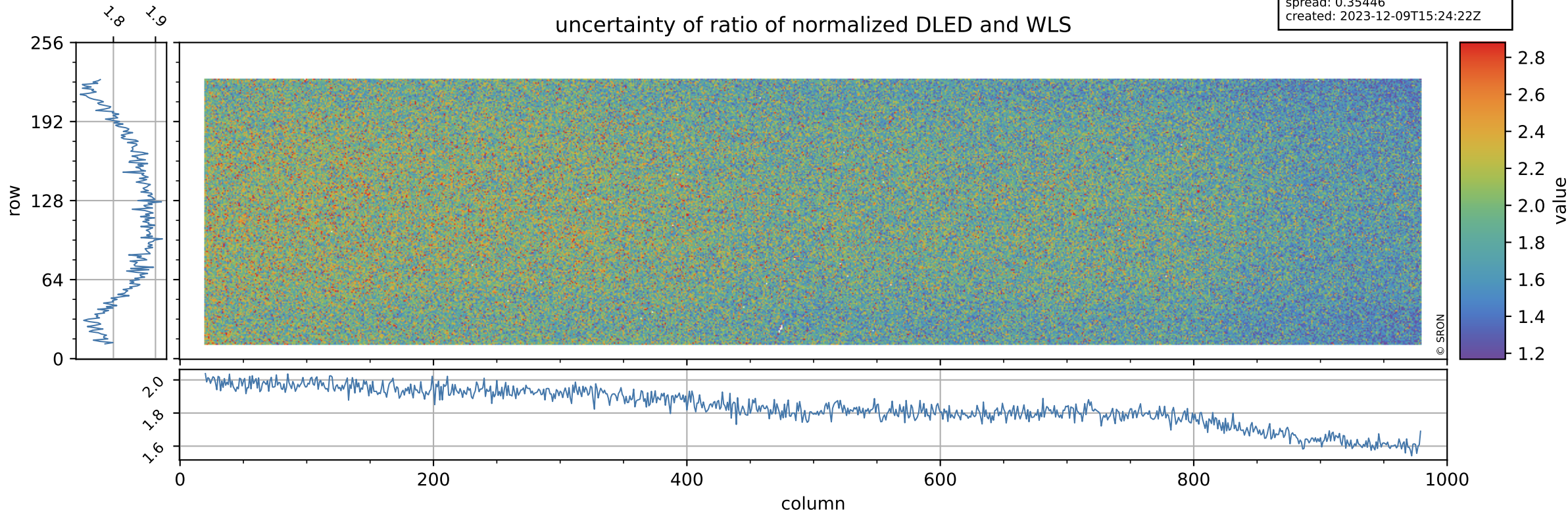

Tropomi SWIR stability

value of normalized QVD#1

orbits: [31862, 31892]
coverage: 2023-12-07 / 2023-12-09
azimuth: 1.2749 & 1.2746
median: 0.98557
spread: 0.0056183
created: 2023-12-09T15:24:22Z

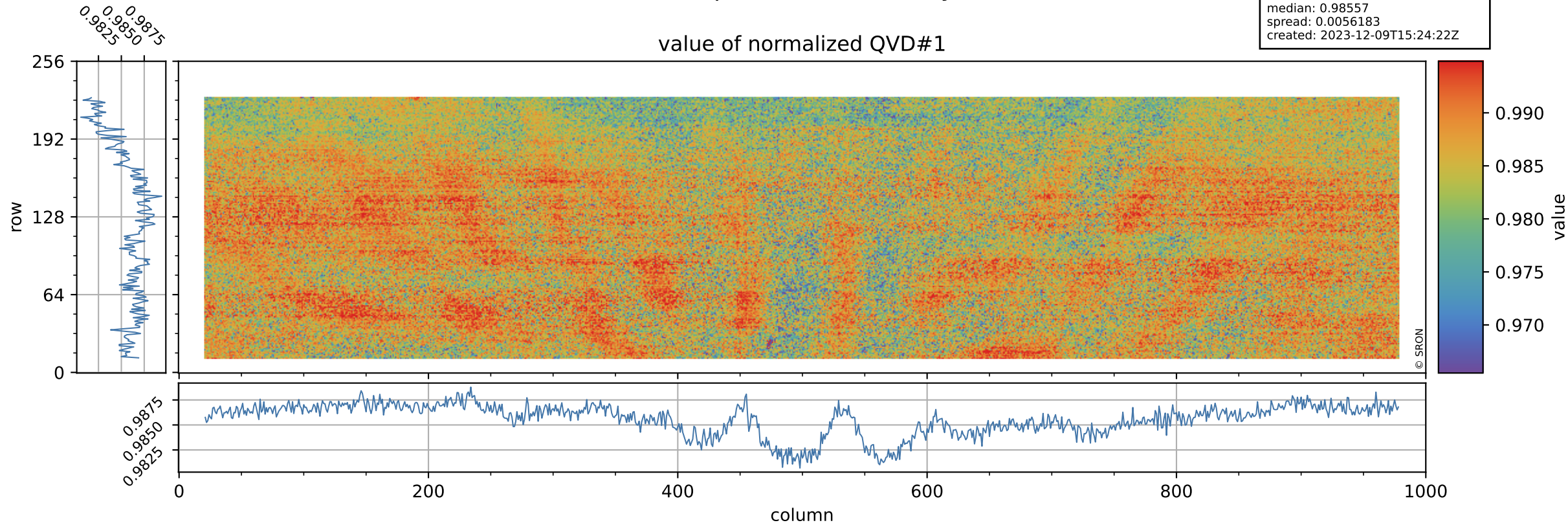

Tropomi SWIR stability

orbits: [31862, 31892]
coverage: 2023-12-07 / 2023-12-09
azimuth: 1.2749 & 1.2746
median: 1.0168 ke
spread: 0.16194 ke
created: 2023-12-09T15:24:22Z

QVD#1 background

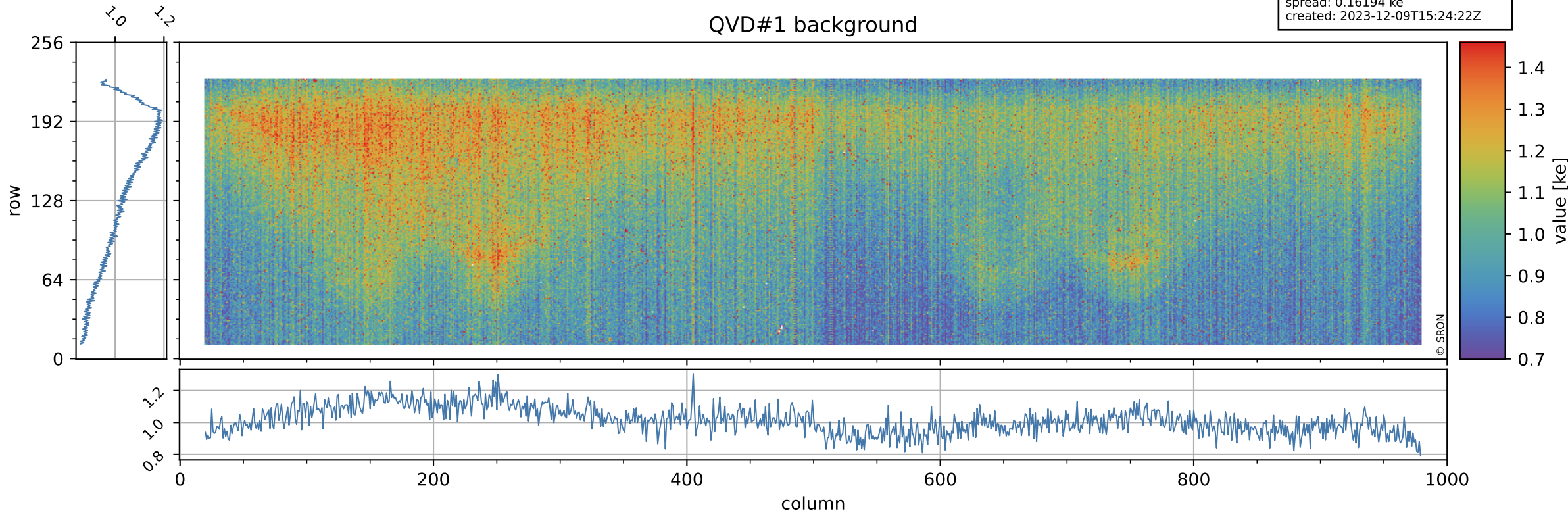

Tropomi SWIR stability

value of normalized QVD#2

orbits: [31862, 31892]
coverage: 2023-12-07 / 2023-12-09
azimuth: 1.2749 & 1.2746
median: 0.98551
spread: 0.0056207
created: 2023-12-09T15:24:22Z

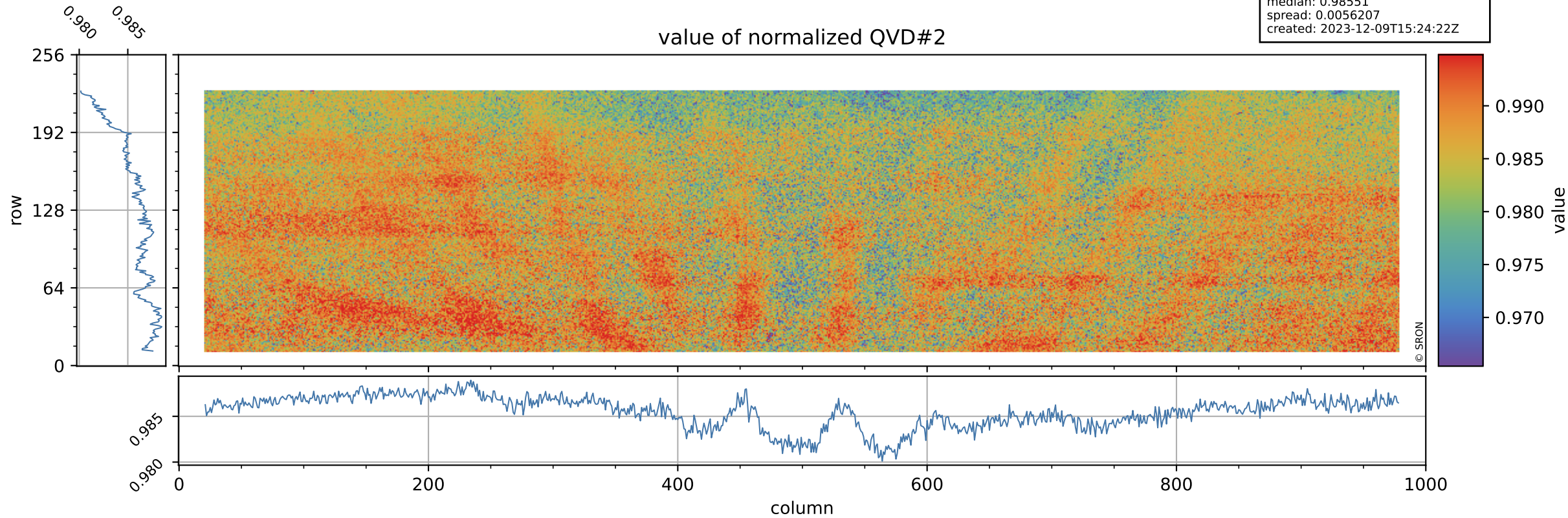

Tropomi SWIR stability

orbits: [31862, 31892]
coverage: 2023-12-07 / 2023-12-09
azimuth: 1.2749 & 1.2746
median: 1.0144 ke
spread: 0.16175 ke
created: 2023-12-09T15:24:23Z

QVD#2 background

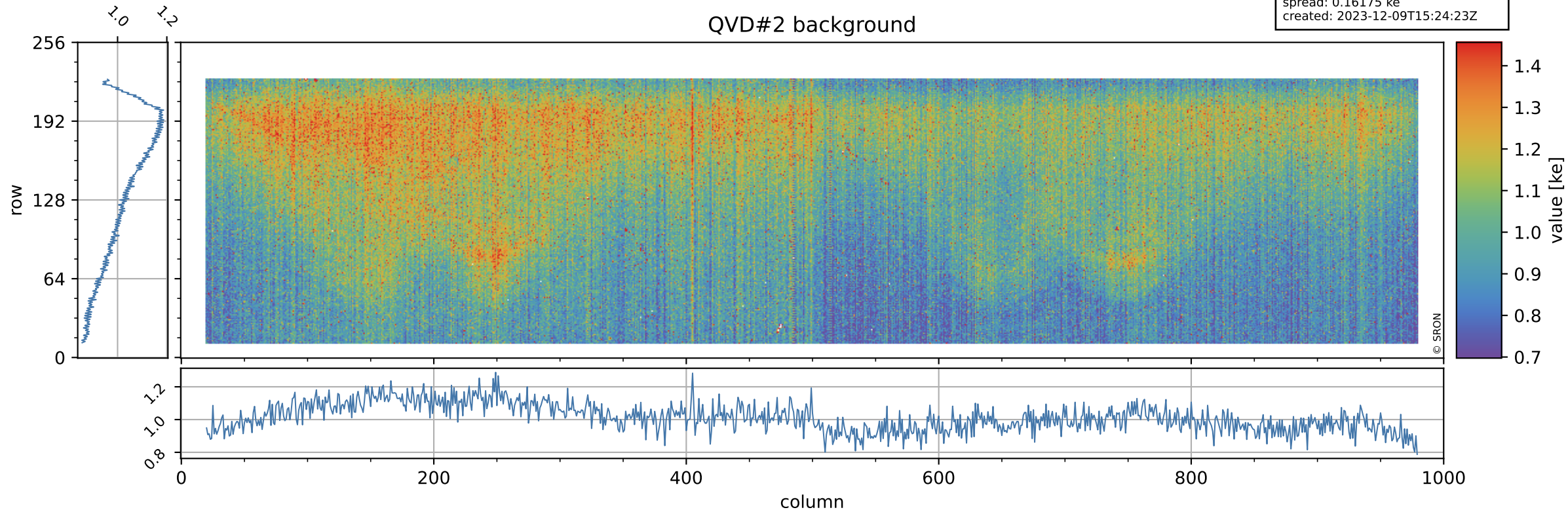

Tropomi SWIR stability

value of normalized DLED

orbits: [31862, 31892]
coverage: 2023-12-07 / 2023-12-09
azimuth: 1.2749 & 1.2746
median: 0.94239
spread: 0.0049733
created: 2023-12-09T15:24:23Z

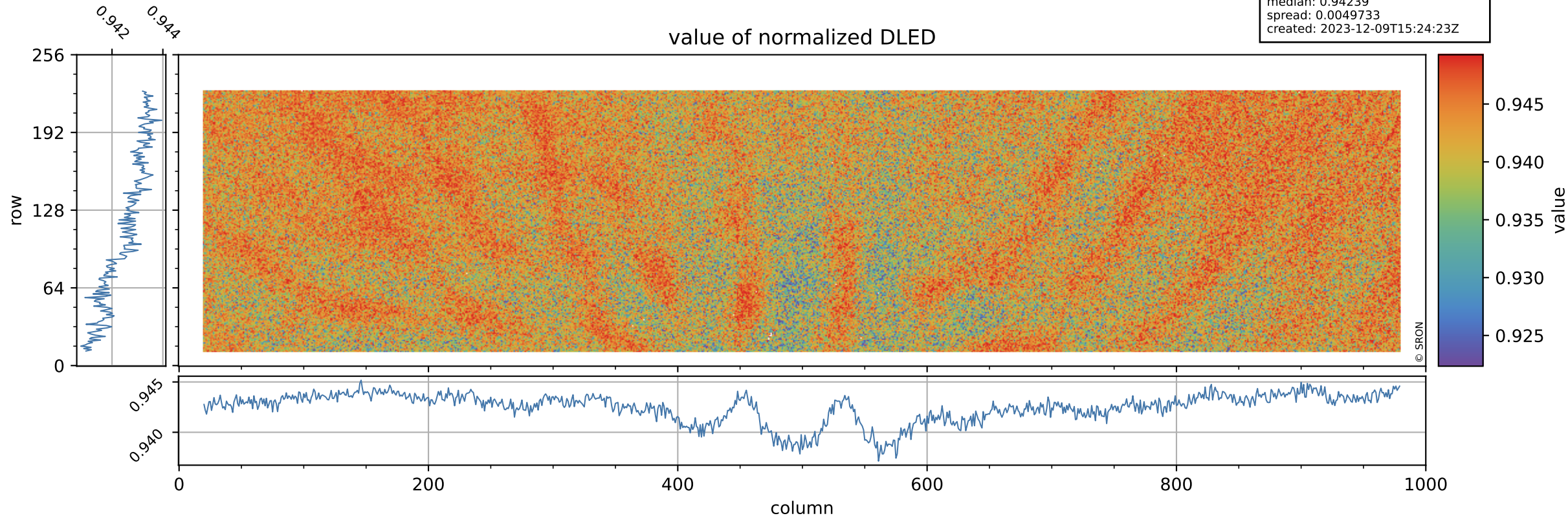

Tropomi SWIR stability

DLED background

orbits: [31862, 31892]
coverage: 2023-12-07 / 2023-12-09
azimuth: 1.2749 & 1.2746
median: 0.9069 ke
spread: 0.148 ke
created: 2023-12-09T15:24:23Z

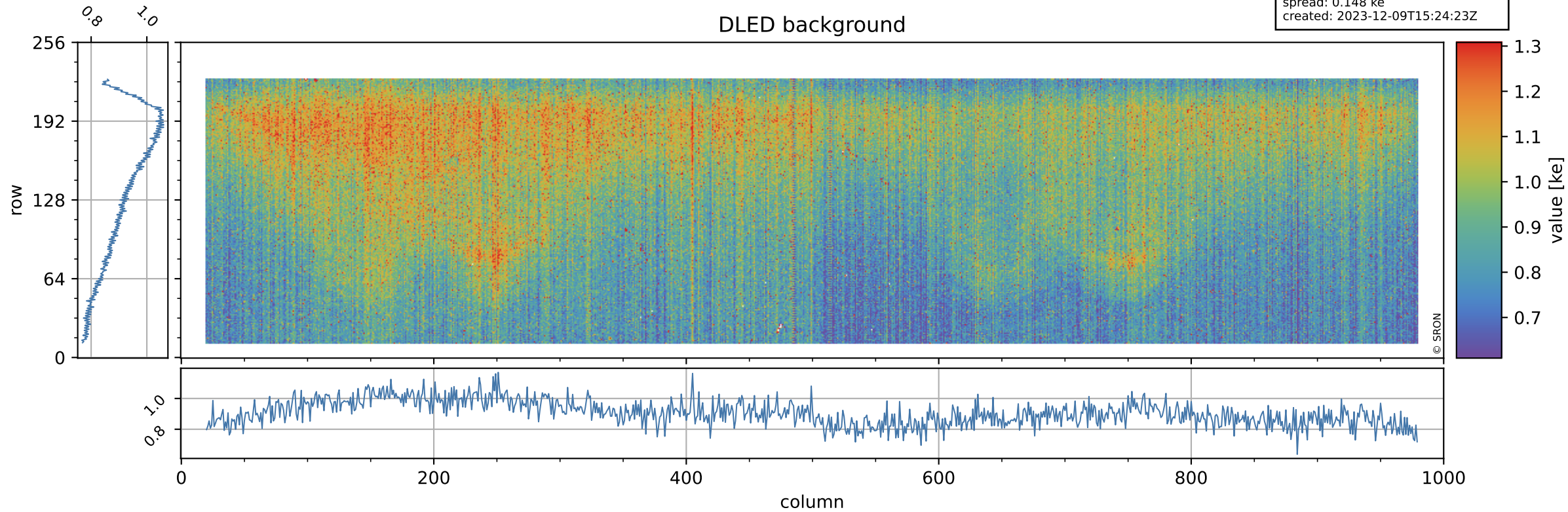

Tropomi SWIR stability

value of normalized WLS

orbits: [31862, 31892]
coverage: 2023-12-07 / 2023-12-09
azimuth: 1.2749 & 1.2746
median: 0.99421
spread: 0.0047695
created: 2023-12-09T15:24:23Z

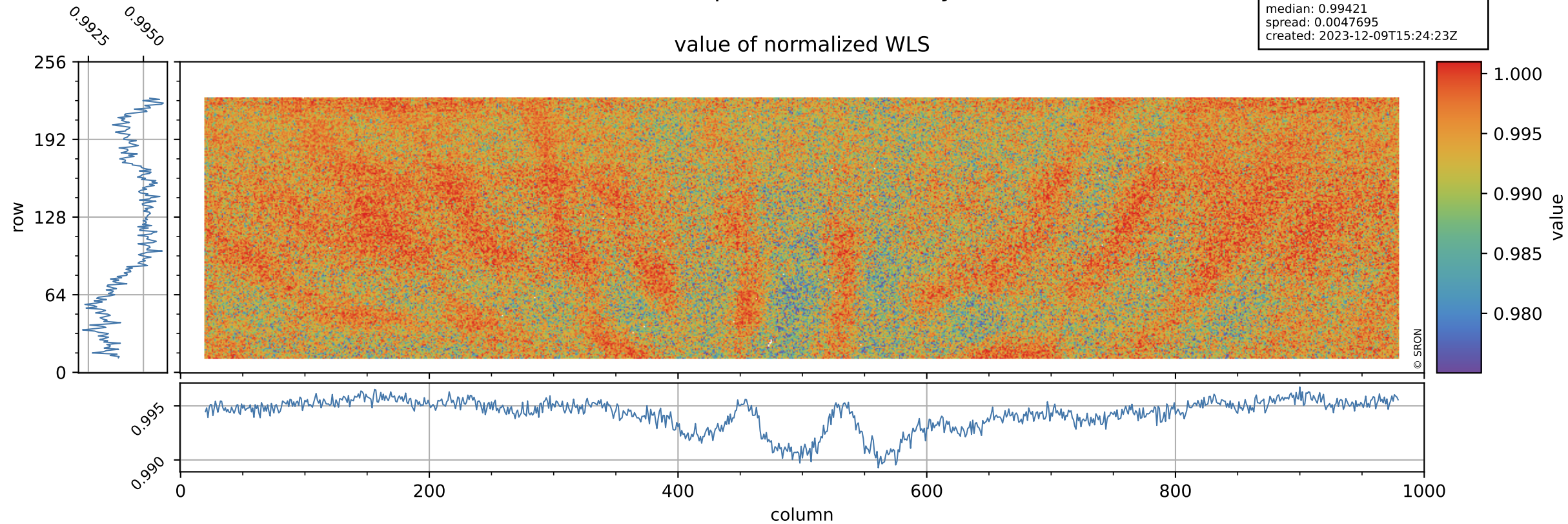

Tropomi SWIR stability

orbits: [31862, 31892]
coverage: 2023-12-07 / 2023-12-09
azimuth: 1.2749 & 1.2746
median: 359.15 e
spread: 88.851 e
created: 2023-12-09T15:24:24Z

WLS background

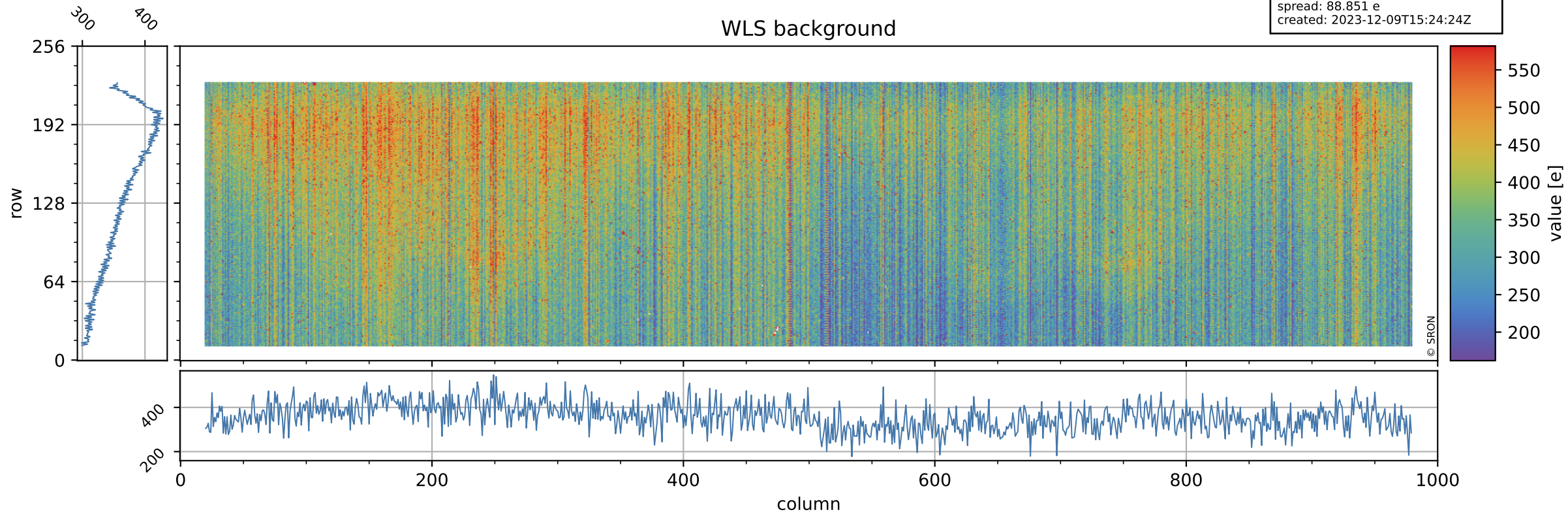

Tropomi SWIR stability ground-tracks of Sentinel-5P

orbits: [31862, 31892]
coverage: 2023-12-07 / 2023-12-09
azimuth: 1.2749 & 1.2746
created: 2023-12-09T15:24:24Z

