

Tropomi SWIR stability

value of ratio of normalized QVD#1 and QVD#2

orbits: [31862, 31907]
coverage: 2023-12-07 / 2023-12-10
azimuth: 1.2747 & 1.2746
median: 0.9993
spread: 0.0016715
created: 2023-12-11T05:21:59Z

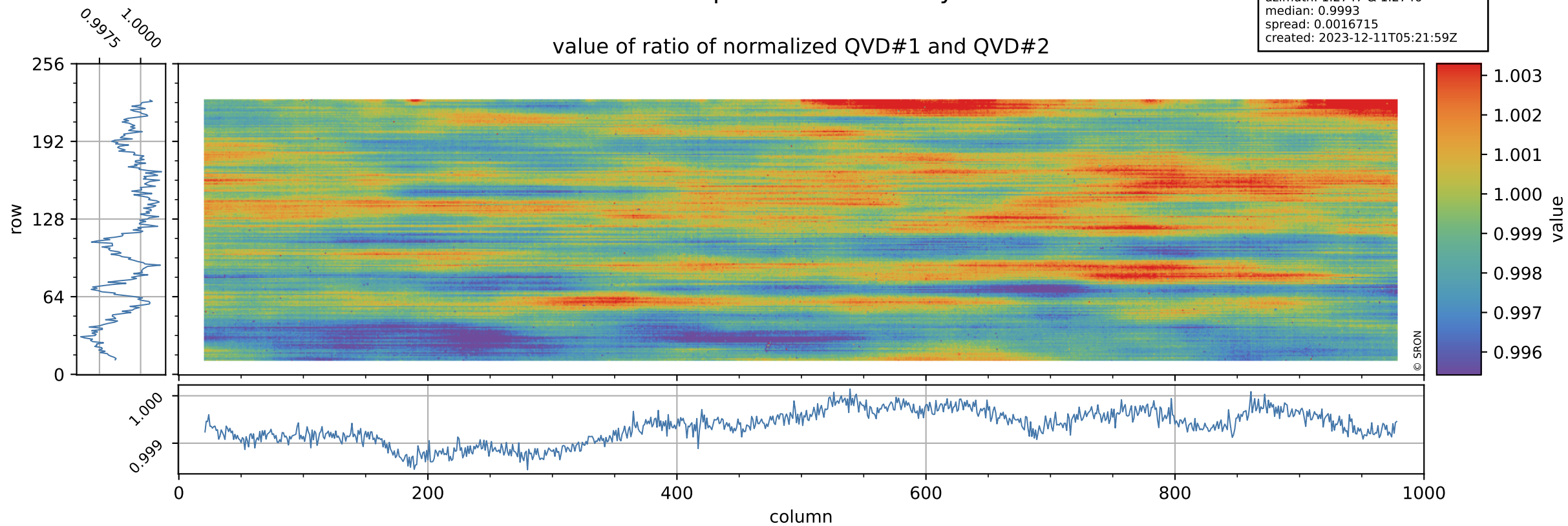

Tropomi SWIR stability

uncertainty of ratio of normalized QVD#1 and QVD#2

orbits: [31862, 31907]
coverage: 2023-12-07 / 2023-12-10
azimuth: 1.2747 & 1.2746
median: 1.02
spread: 0.19628
created: 2023-12-11T05:21:59Z

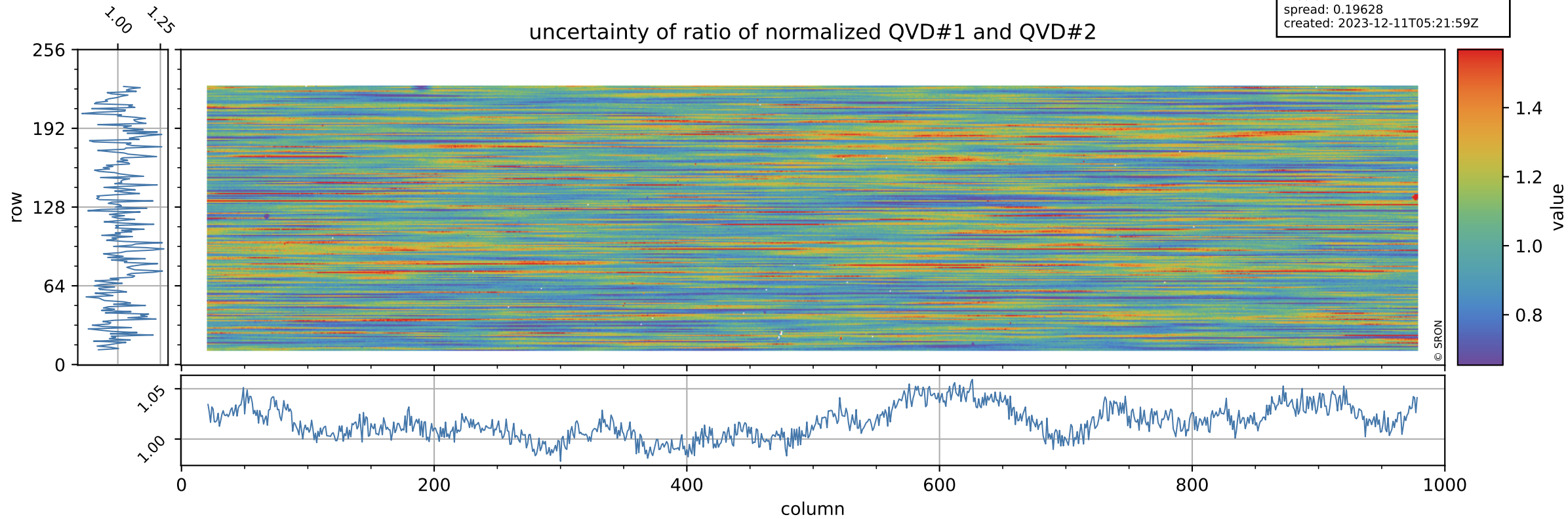

Tropomi SWIR stability

value of ratio of normalized DLED and QVD#1

orbits: [31862, 31907]
coverage: 2023-12-07 / 2023-12-10
azimuth: 1.2747 & 1.2746
median: 0.95625
spread: 0.0023256
created: 2023-12-11T05:21:59Z

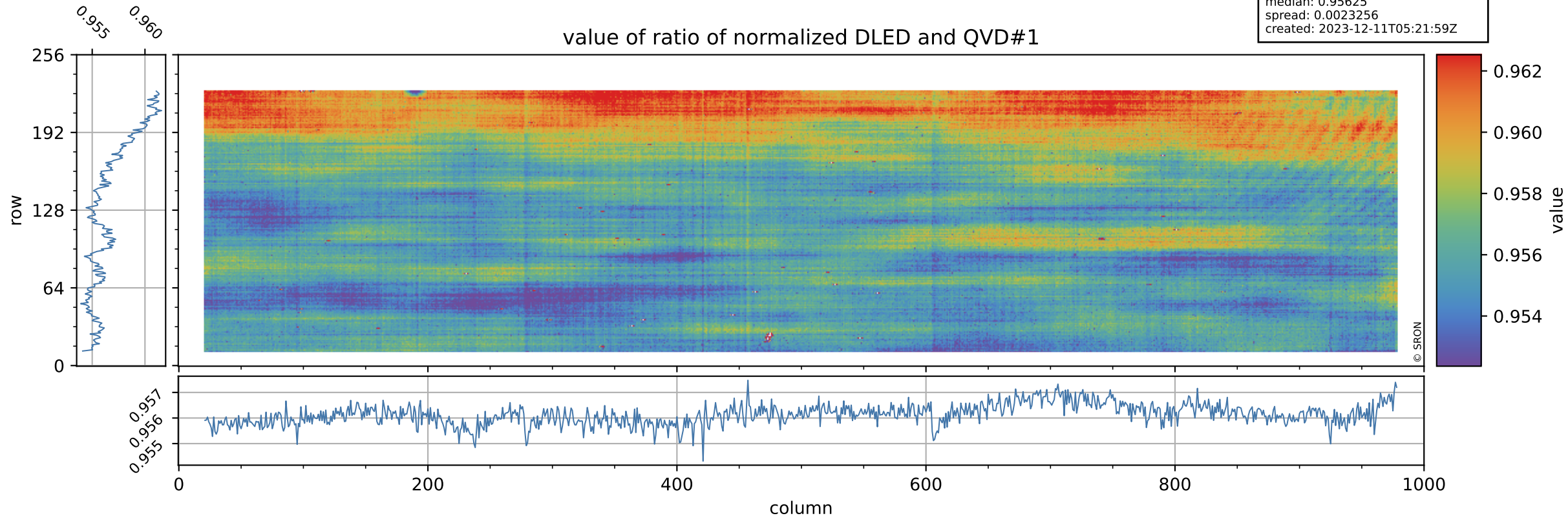

Tropomi SWIR stability

orbits: [31862, 31907]
coverage: 2023-12-07 / 2023-12-10
azimuth: 1.2747 & 1.2746
median: 0.75158
spread: 0.15173
created: 2023-12-11T05:22:00Z

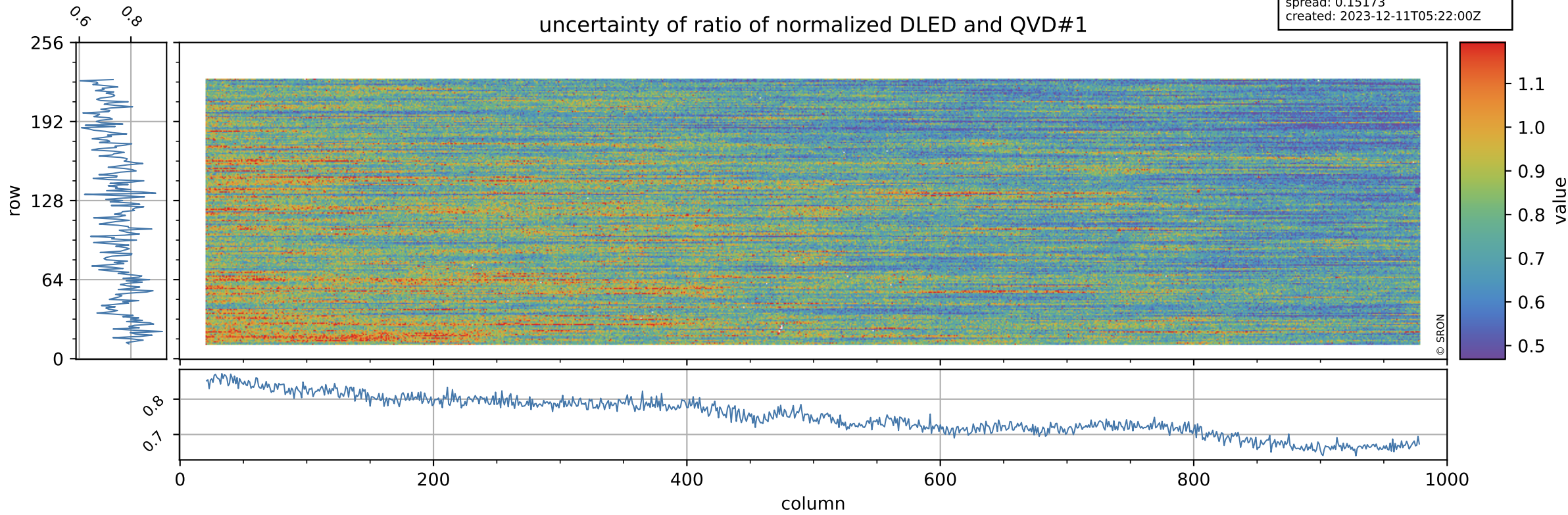

Tropomi SWIR stability

orbits: [31862, 31907]
coverage: 2023-12-07 / 2023-12-10
azimuth: 1.2747 & 1.2746
median: 1.0092
spread: 0.002204
created: 2023-12-11T05:22:00Z

value of ratio of normalized WLS and QVD#1

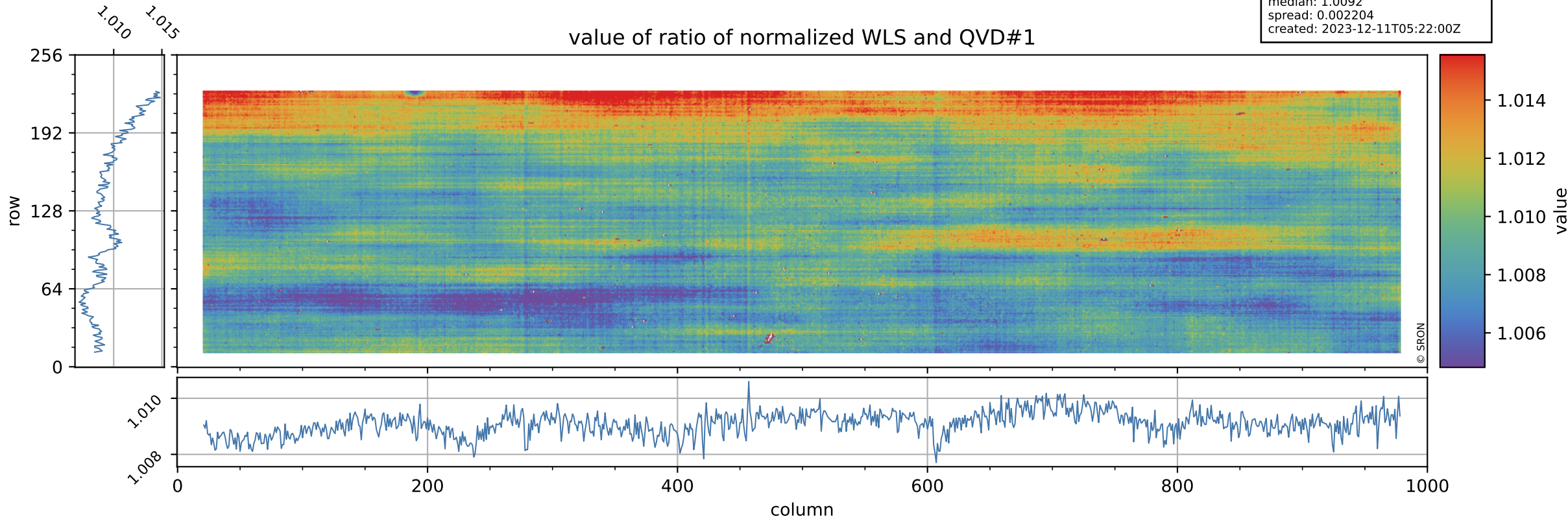

Tropomi SWIR stability

uncertainty of ratio of normalized WLS and QVD#1

orbits: [31862, 31907]
coverage: 2023-12-07 / 2023-12-10
azimuth: 1.2747 & 1.2746
median: 0.40941
spread: 0.080972
created: 2023-12-11T05:22:00Z

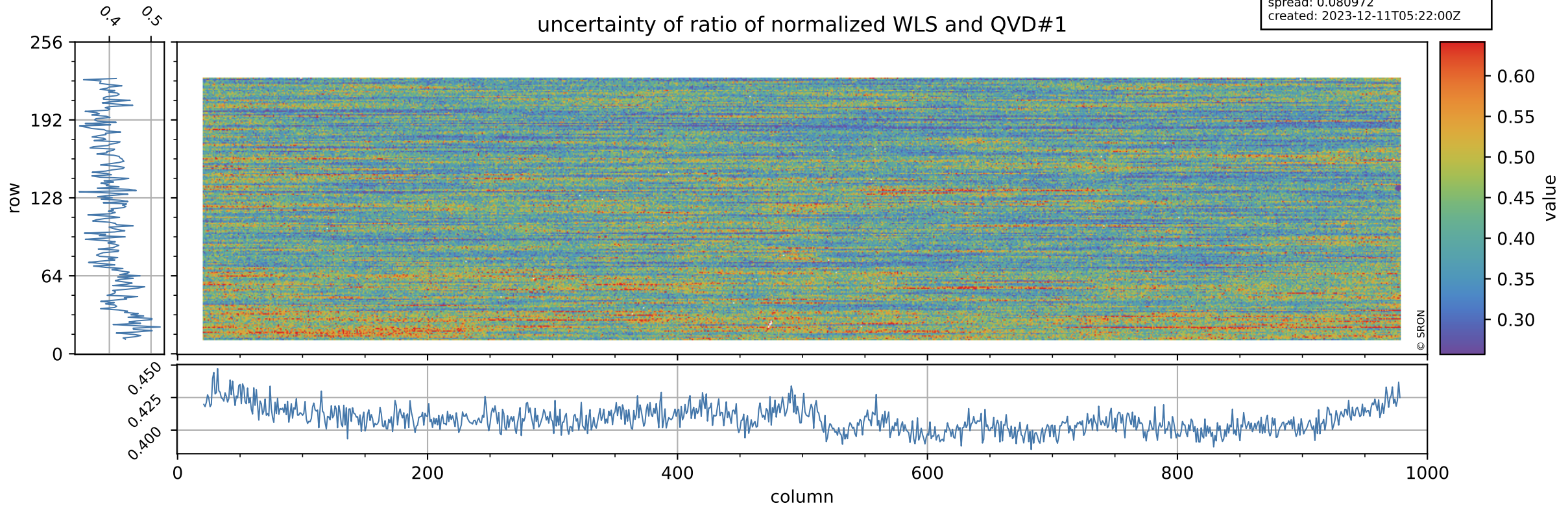

Tropomi SWIR stability

value of ratio of normalized DLED and QVD#2

orbits: [31862, 31907]
coverage: 2023-12-07 / 2023-12-10
azimuth: 1.2747 & 1.2746
median: 0.95564
spread: 0.0027169
created: 2023-12-11T05:22:00Z

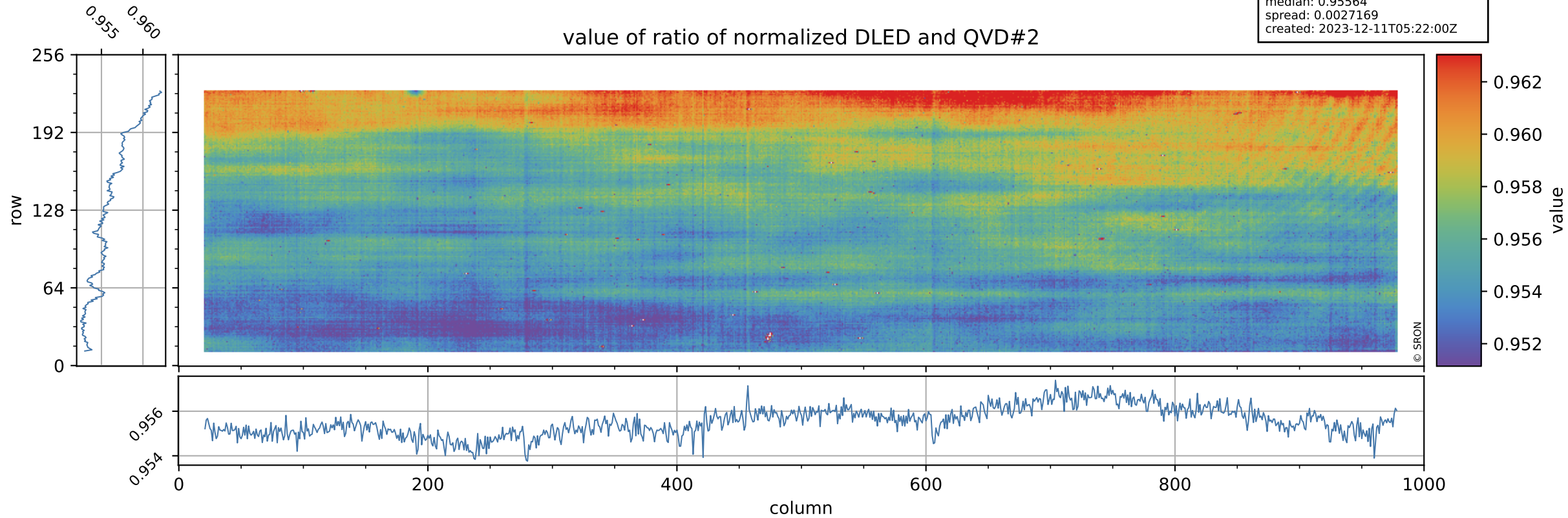

Tropomi SWIR stability

orbits: [31862, 31907]
coverage: 2023-12-07 / 2023-12-10
azimuth: 1.2747 & 1.2746
median: 0.76219
spread: 0.15176
created: 2023-12-11T05:22:00Z

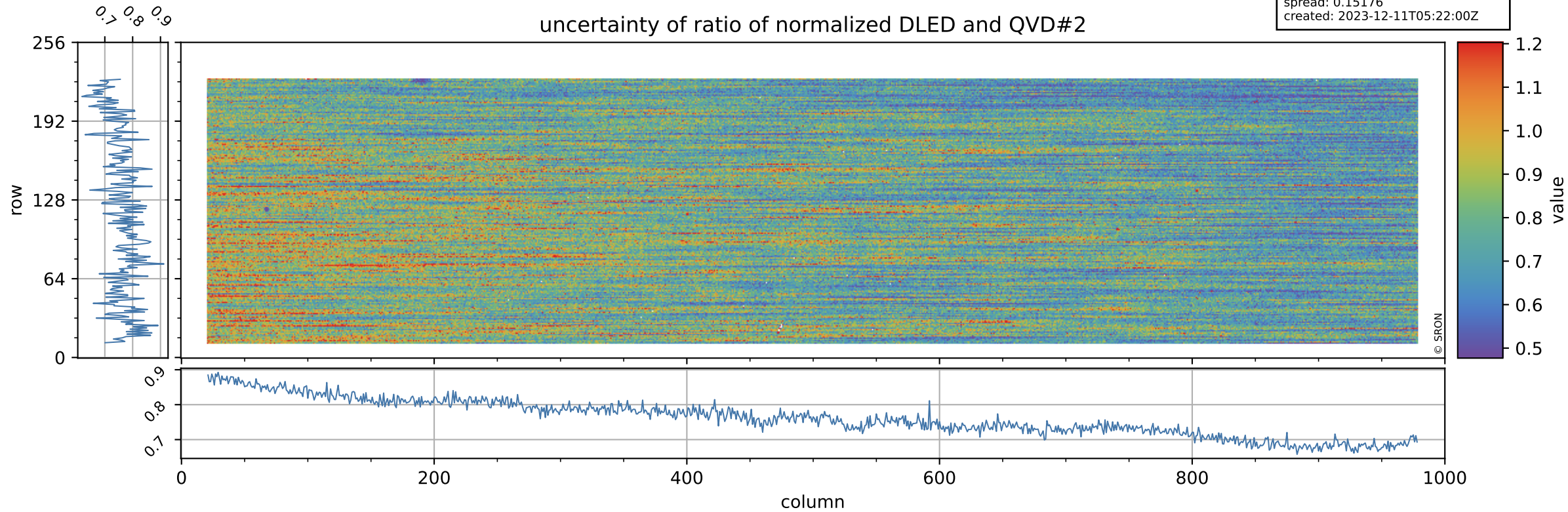

Tropomi SWIR stability

value of ratio of normalized WLS and QVD#2

orbits: [31862, 31907]
coverage: 2023-12-07 / 2023-12-10
azimuth: 1.2747 & 1.2746
median: 1.0085
spread: 0.0026377
created: 2023-12-11T05:22:01Z

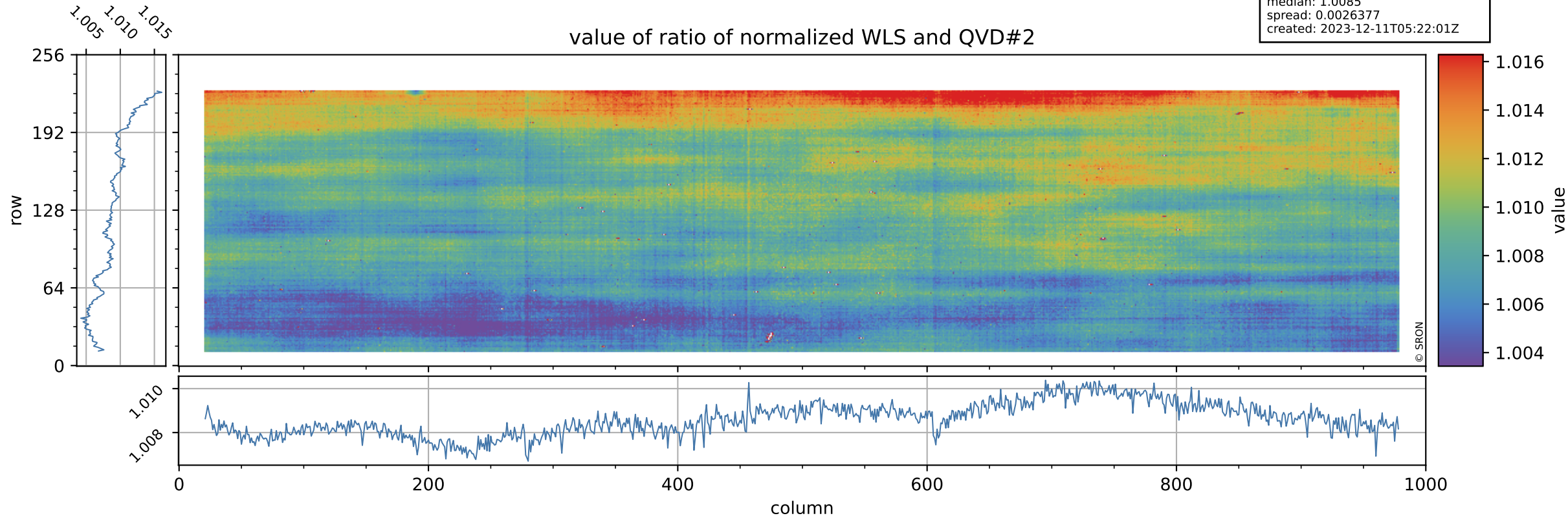

Tropomi SWIR stability

uncertainty of ratio of normalized WLS and QVD#2

orbits: [31862, 31907]
coverage: 2023-12-07 / 2023-12-10
azimuth: 1.2747 & 1.2746
median: 0.41513
spread: 0.080735
created: 2023-12-11T05:22:01Z

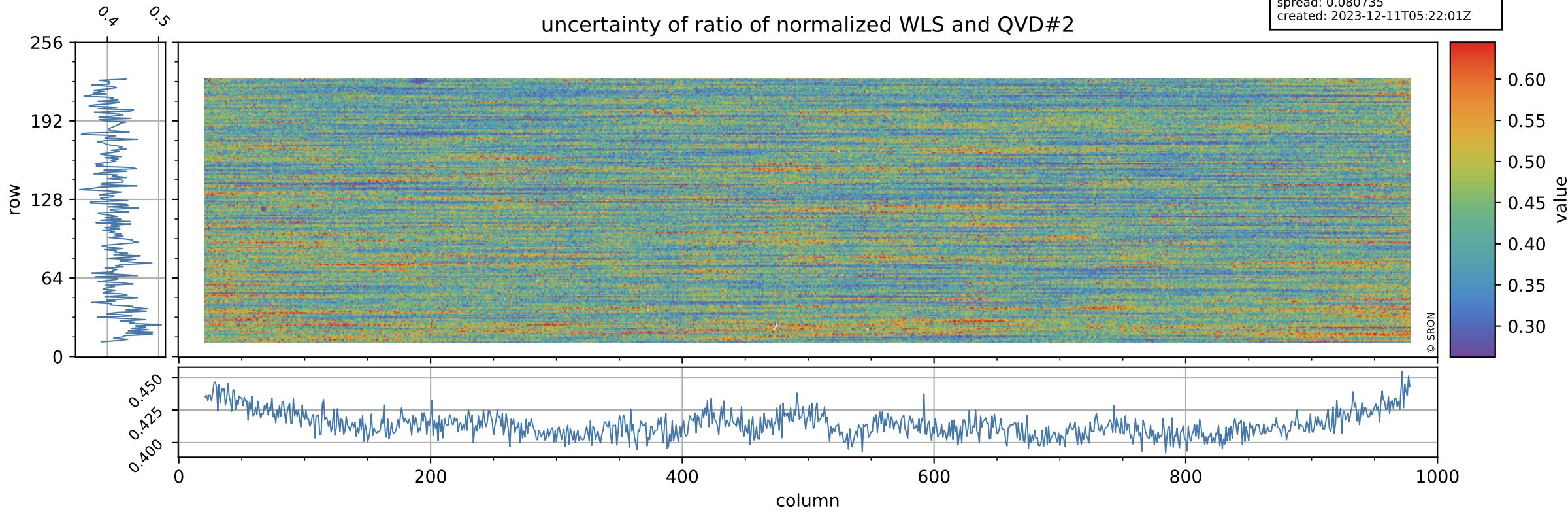

Tropomi SWIR stability

value of ratio of normalized DLED and WLS

orbits: [31862, 31907]
coverage: 2023-12-07 / 2023-12-10
azimuth: 1.2747 & 1.2746
median: 0.94773
spread: 0.00096379
created: 2023-12-11T05:22:01Z

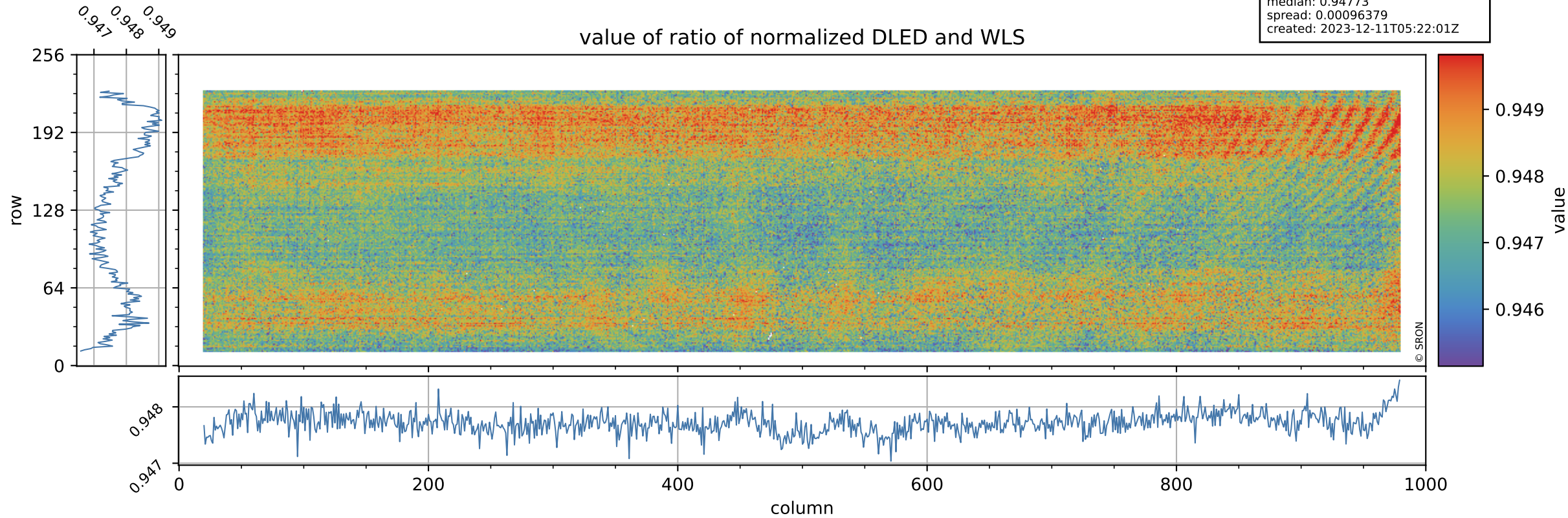

Tropomi SWIR stability

orbits: [31862, 31907]
coverage: 2023-12-07 / 2023-12-10
azimuth: 1.2747 & 1.2746
median: 1.8421
spread: 0.36136
created: 2023-12-11T05:22:02Z

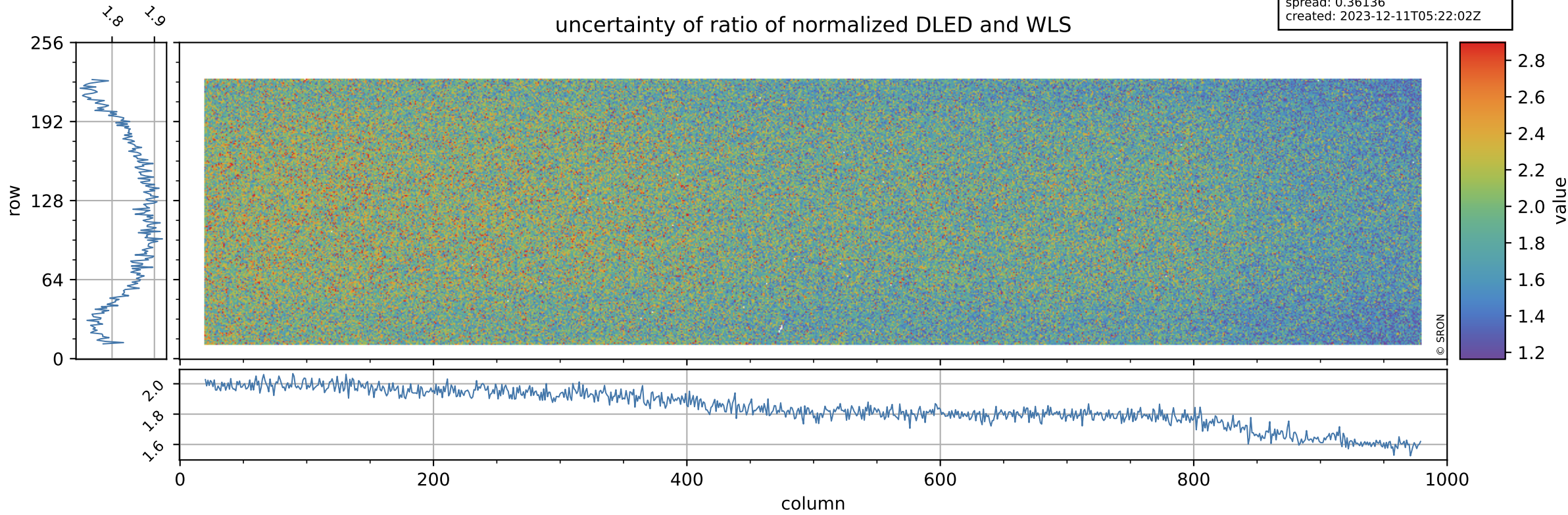

Tropomi SWIR stability

value of normalized QVD#1

orbits: [31862, 31907]
coverage: 2023-12-07 / 2023-12-10
azimuth: 1.2747 & 1.2746
median: 0.98485
spread: 0.0054858
created: 2023-12-11T05:22:02Z

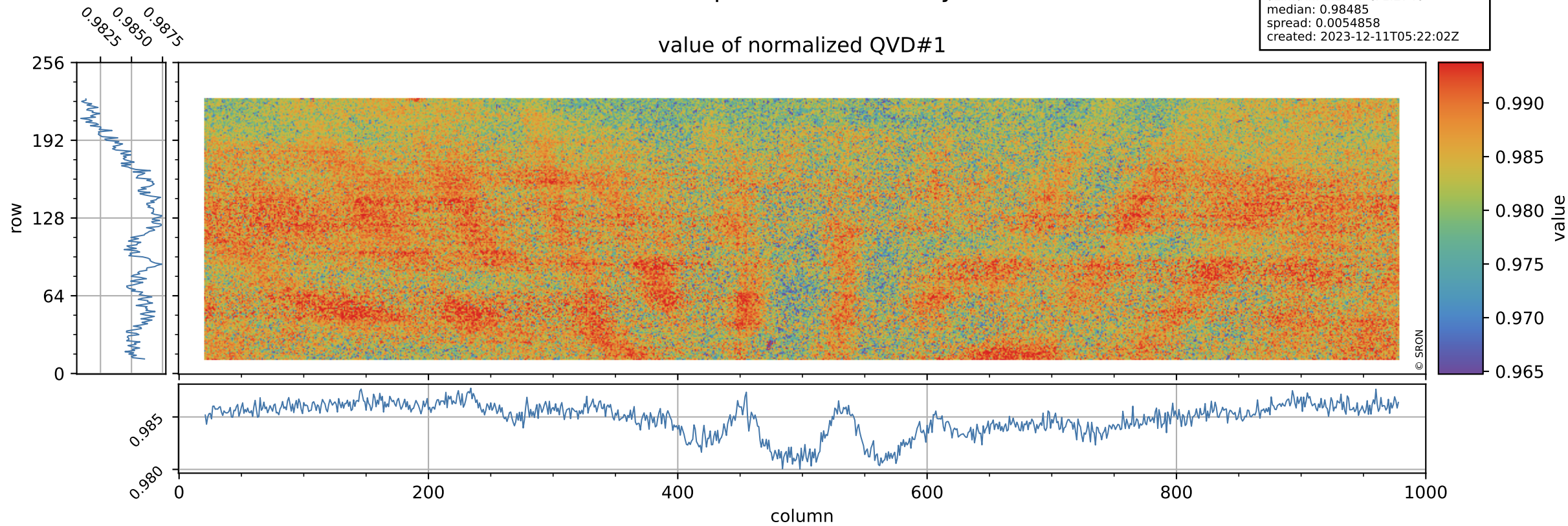

Tropomi SWIR stability

orbits: [31862, 31907]
coverage: 2023-12-07 / 2023-12-10
azimuth: 1.2747 & 1.2746
median: 1.018 ke
spread: 0.16114 ke
created: 2023-12-11T05:22:02Z

QVD#1 background

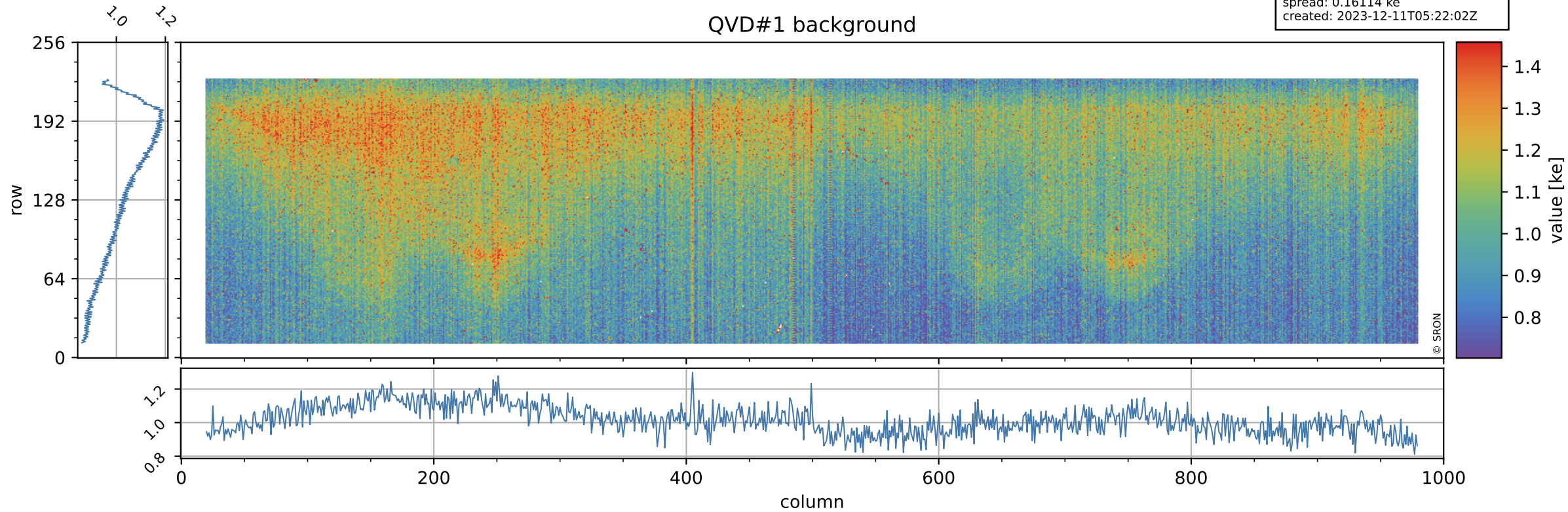

Tropomi SWIR stability

value of normalized QVD#2

orbits: [31862, 31907]
coverage: 2023-12-07 / 2023-12-10
azimuth: 1.2747 & 1.2746
median: 0.98551
spread: 0.0056207
created: 2023-12-11T05:22:02Z

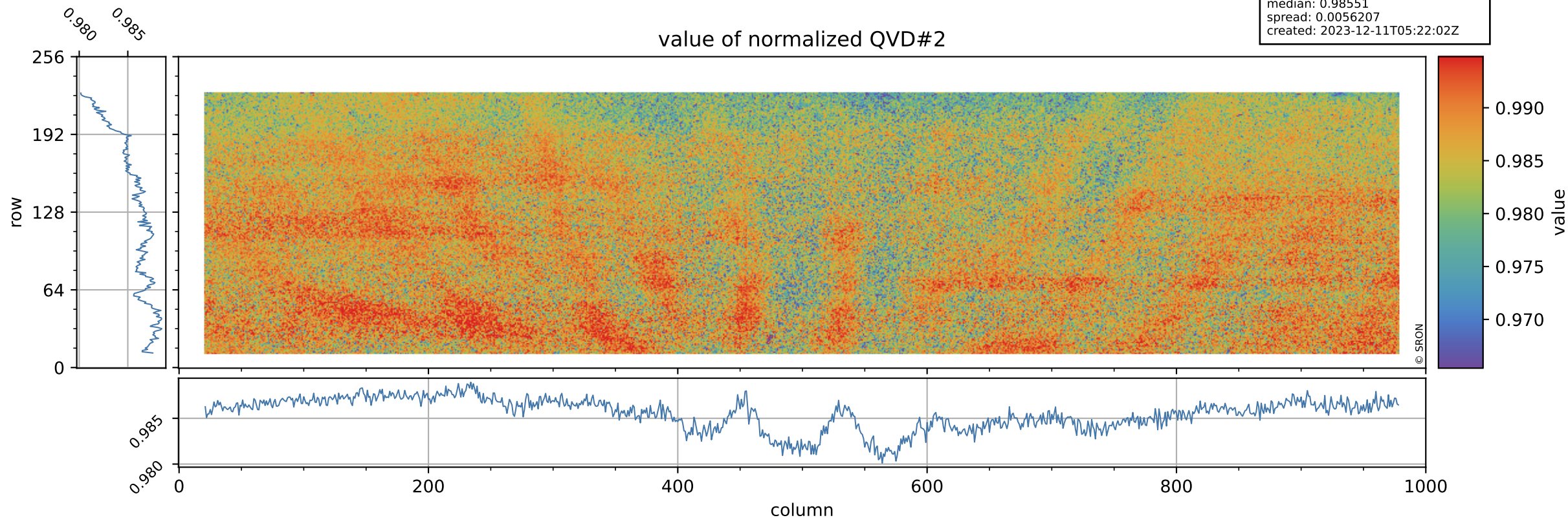

Tropomi SWIR stability

orbits: [31862, 31907]
coverage: 2023-12-07 / 2023-12-10
azimuth: 1.2747 & 1.2746
median: 1.0144 ke
spread: 0.16175 ke
created: 2023-12-11T05:22:03Z

QVD#2 background

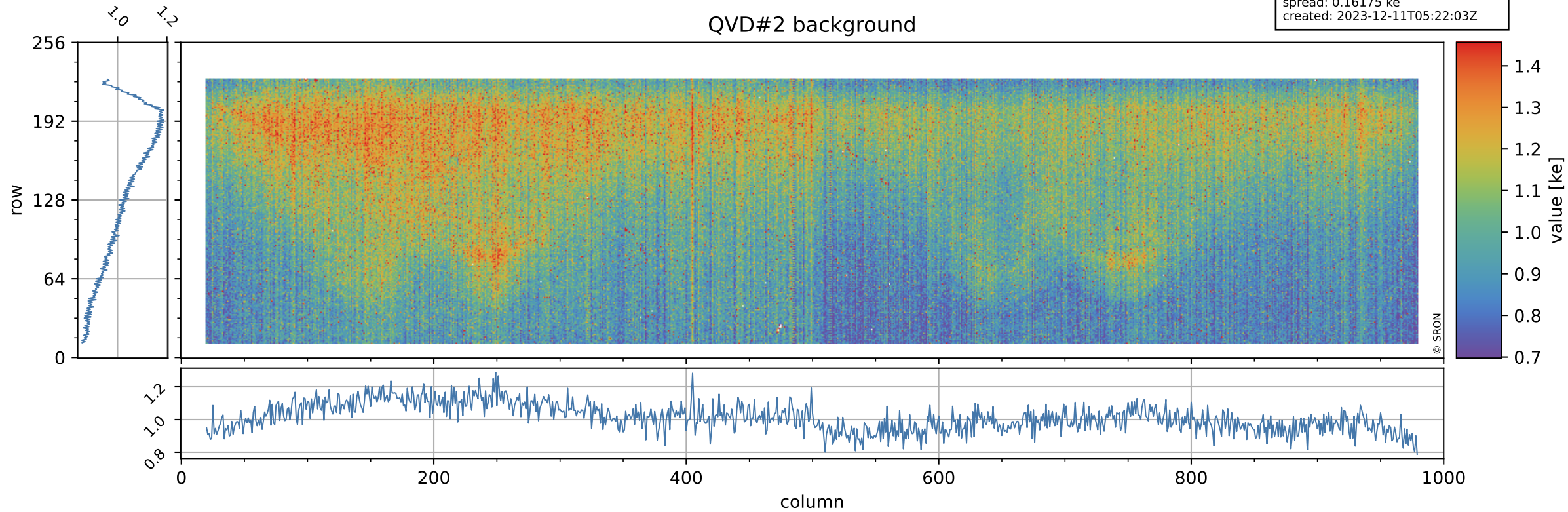

Tropomi SWIR stability

value of normalized DLED

orbits: [31862, 31907]
coverage: 2023-12-07 / 2023-12-10
azimuth: 1.2747 & 1.2746
median: 0.94232
spread: 0.0049757
created: 2023-12-11T05:22:03Z

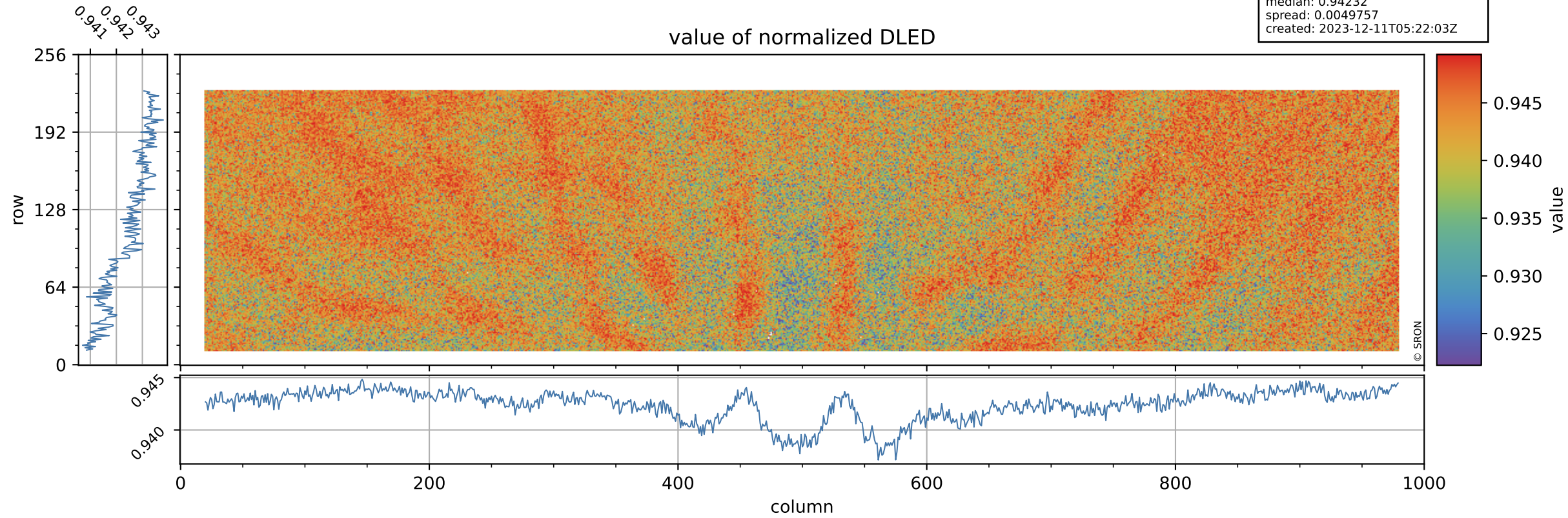

Tropomi SWIR stability

DLED background

orbits: [31862, 31907]
coverage: 2023-12-07 / 2023-12-10
azimuth: 1.2747 & 1.2746
median: 0.90825 ke
spread: 0.14899 ke
created: 2023-12-11T05:22:03Z

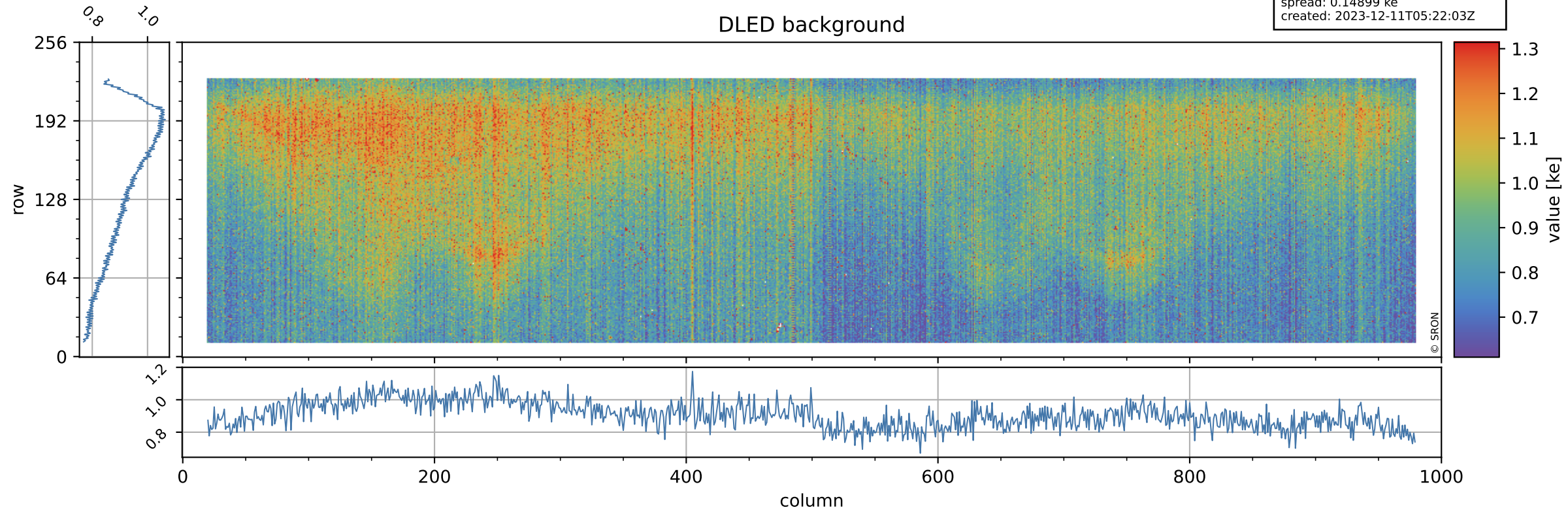

Tropomi SWIR stability

value of normalized WLS

orbits: [31862, 31907]
coverage: 2023-12-07 / 2023-12-10
azimuth: 1.2747 & 1.2746
median: 0.99421
spread: 0.0047695
created: 2023-12-11T05:22:03Z

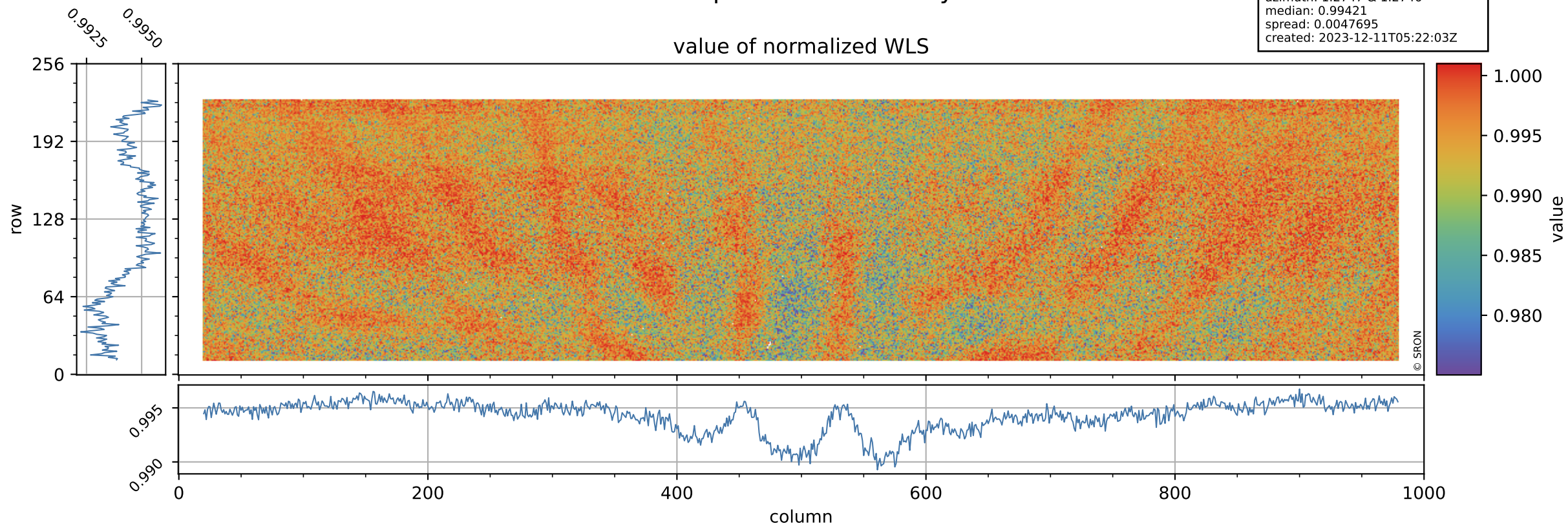

Tropomi SWIR stability

orbits: [31862, 31907]
coverage: 2023-12-07 / 2023-12-10
azimuth: 1.2747 & 1.2746
median: 359.15 e
spread: 88.851 e
created: 2023-12-11T05:22:03Z

WLS background

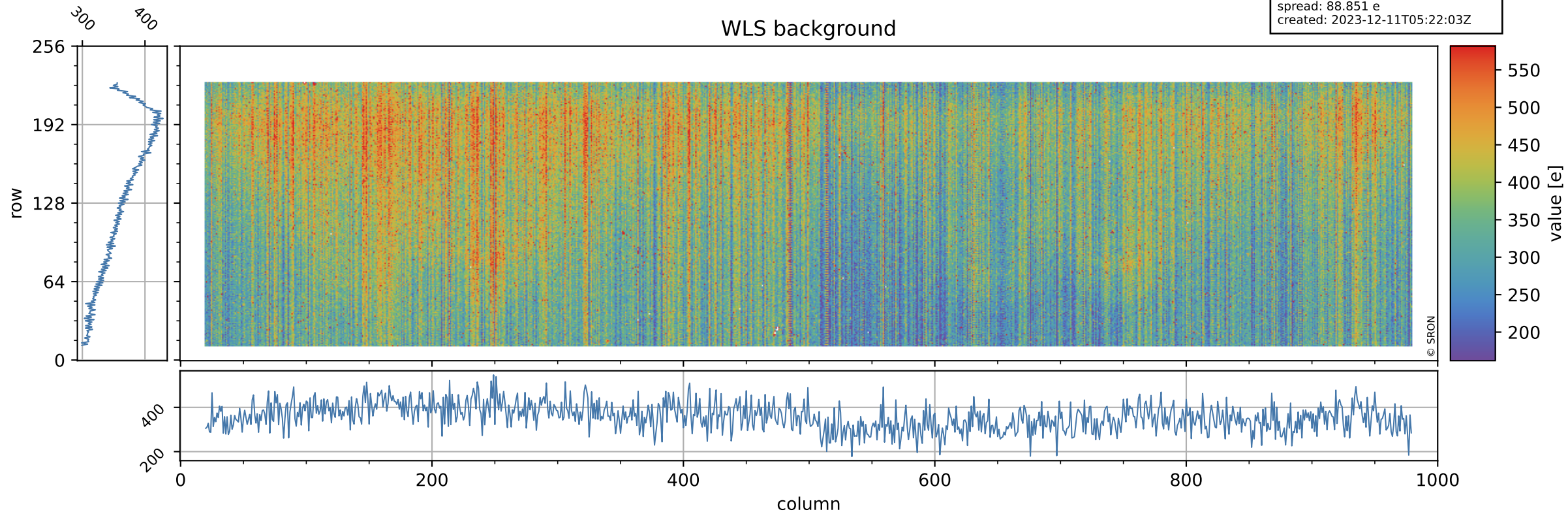

Tropomi SWIR stability ground-tracks of Sentinel-5P

orbits: [31862, 31907]
coverage: 2023-12-07 / 2023-12-10
azimuth: 1.2747 & 1.2746
created: 2023-12-11T05:22:04Z

