

Tropomi SWIR stability

orbits: [31862, 31922]
coverage: 2023-12-07 / 2023-12-11
azimuth: 1.2749 & 1.2746
median: 0.99868
spread: 0.0016137
created: 2023-12-12T05:21:16Z

value of ratio of normalized QVD#1 and QVD#2

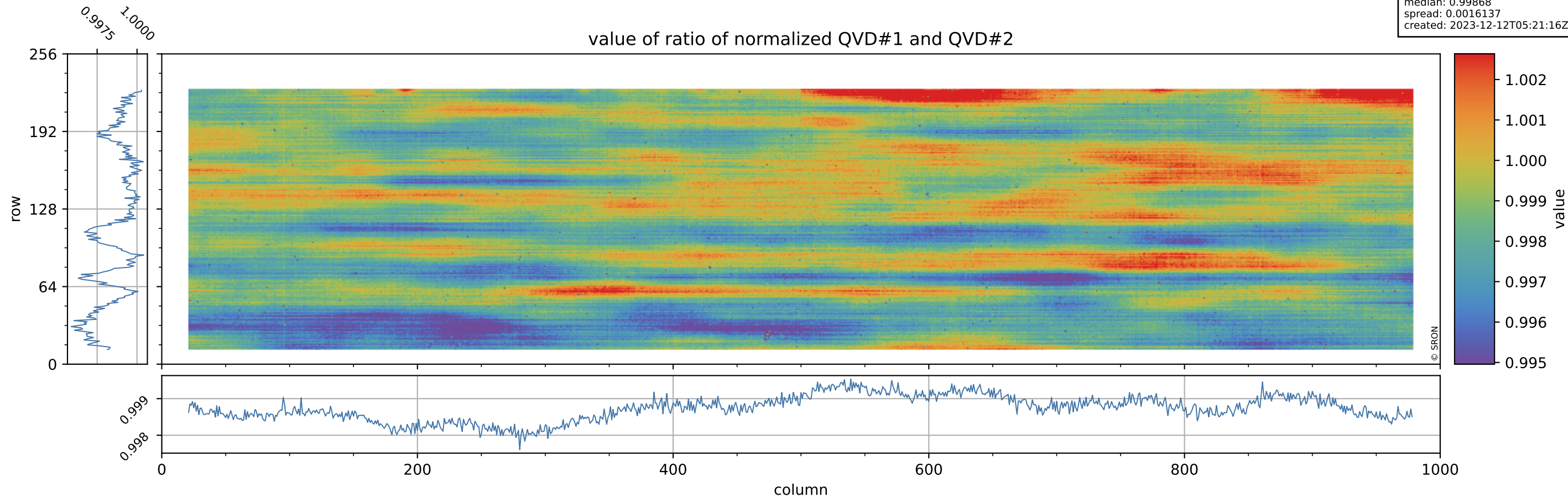

Tropomi SWIR stability

orbits: [31862, 31922]
coverage: 2023-12-07 / 2023-12-11
azimuth: 1.2749 & 1.2746
median: 1.0323
spread: 0.20129
created: 2023-12-12T05:21:16Z

uncertainty of ratio of normalized QVD#1 and QVD#2

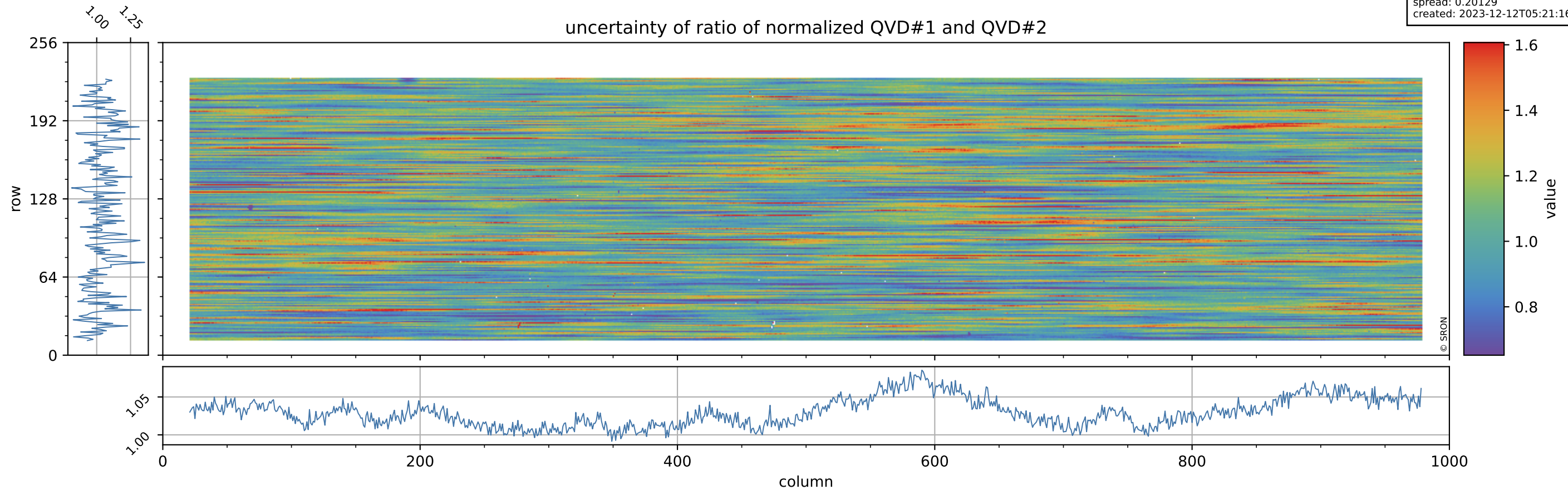

Tropomi SWIR stability

orbits: [31862, 31922]
coverage: 2023-12-07 / 2023-12-11
azimuth: 1.2749 & 1.2746
median: 0.95702
spread: 0.0022721
created: 2023-12-12T05:21:16Z

value of ratio of normalized DLED and QVD#1

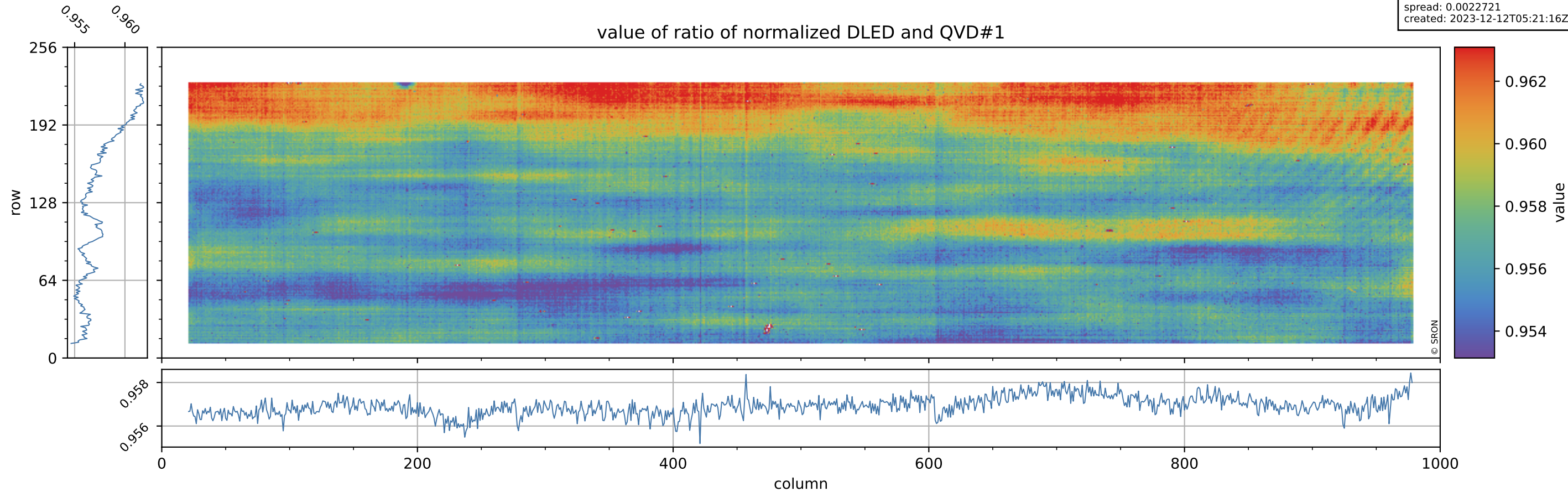

Tropomi SWIR stability

orbits: [31862, 31922]
coverage: 2023-12-07 / 2023-12-11
azimuth: 1.2749 & 1.2746
median: 0.74525
spread: 0.15278
created: 2023-12-12T05:21:17Z

uncertainty of ratio of normalized DLED and QVD#1

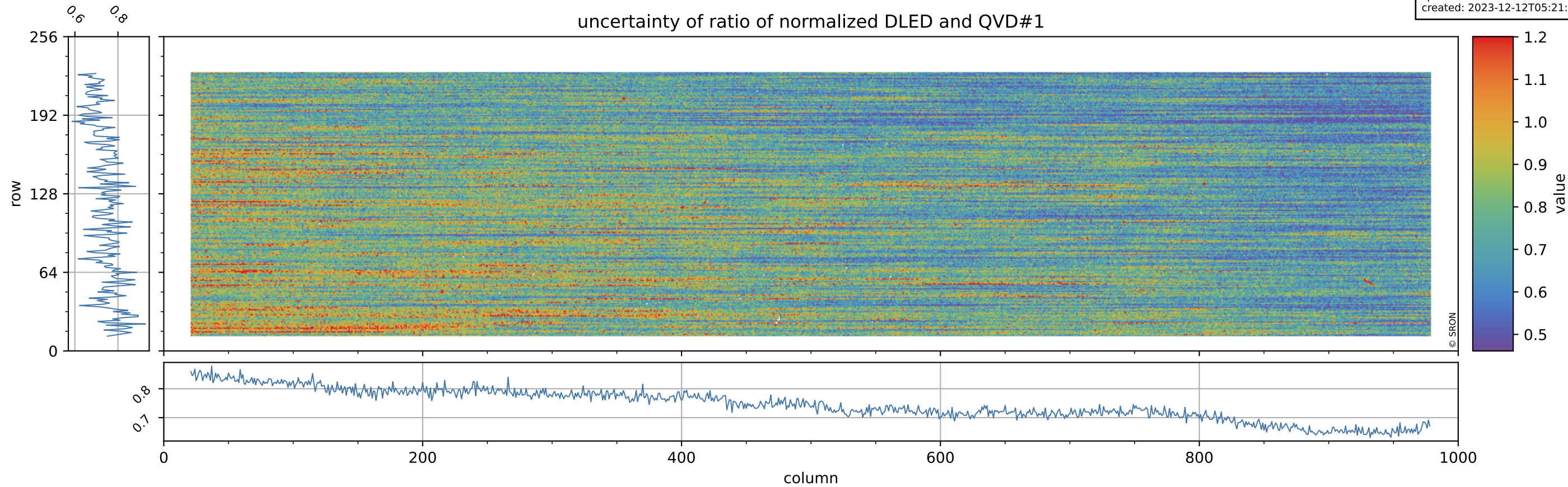

Tropomi SWIR stability

orbits: [31862, 31922]
coverage: 2023-12-07 / 2023-12-11
azimuth: 1.2749 & 1.2746
median: 1.0098
spread: 0.0021583
created: 2023-12-12T05:21:17Z

value of ratio of normalized WLS and QVD#1

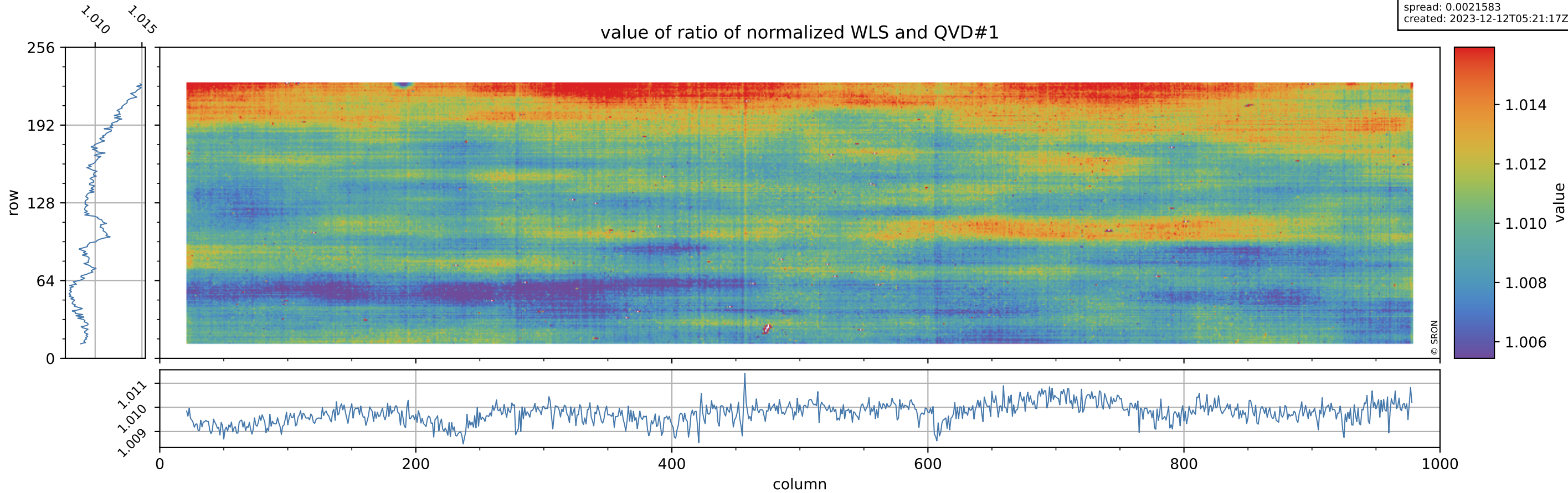

Tropomi SWIR stability

orbits: [31862, 31922]
coverage: 2023-12-07 / 2023-12-11
azimuth: 1.2749 & 1.2746
median: 0.40403
spread: 0.081037
created: 2023-12-12T05:21:17Z

uncertainty of ratio of normalized WLS and QVD#1

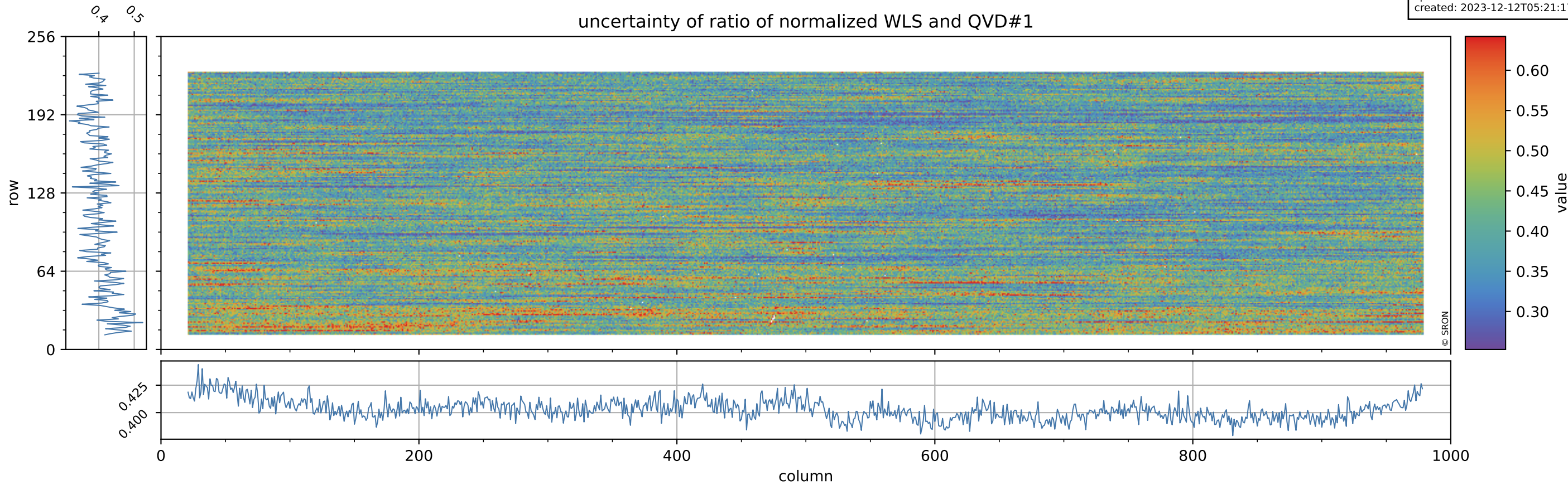

Tropomi SWIR stability

orbits: [31862, 31922]
coverage: 2023-12-07 / 2023-12-11
azimuth: 1.2749 & 1.2746
median: 0.9558
spread: 0.0027219
created: 2023-12-12T05:21:17Z

value of ratio of normalized DLED and QVD#2

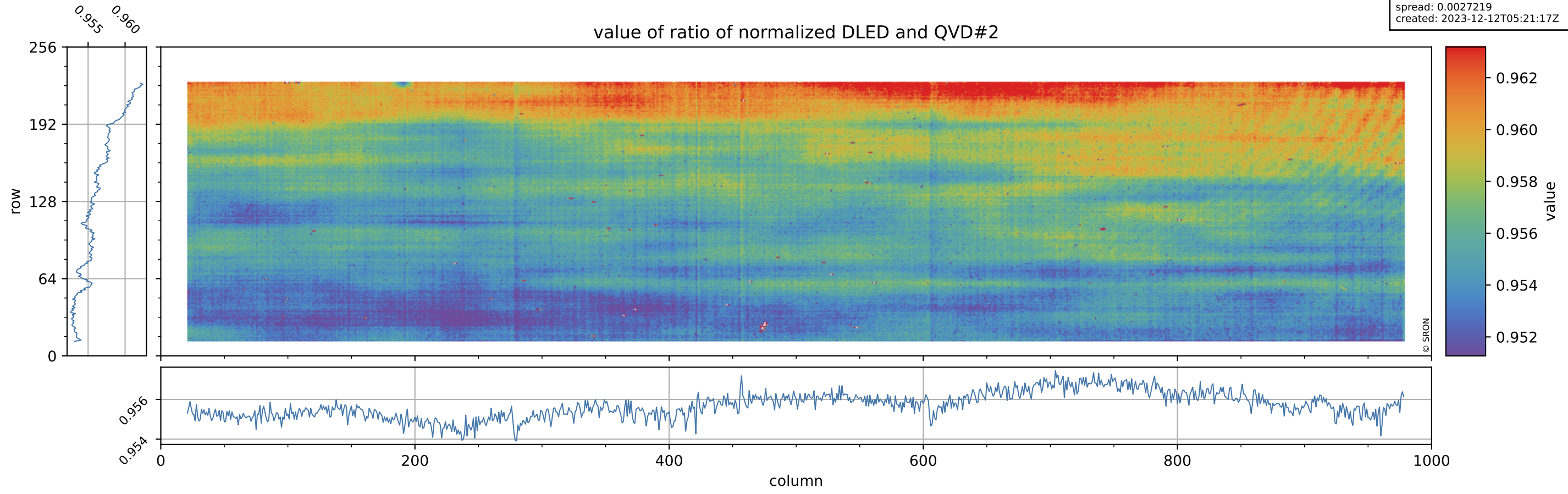

Tropomi SWIR stability

orbits: [31862, 31922]
coverage: 2023-12-07 / 2023-12-11
azimuth: 1.2749 & 1.2746
median: 0.7656
spread: 0.15174
created: 2023-12-12T05:21:18Z

uncertainty of ratio of normalized DLED and QVD#2

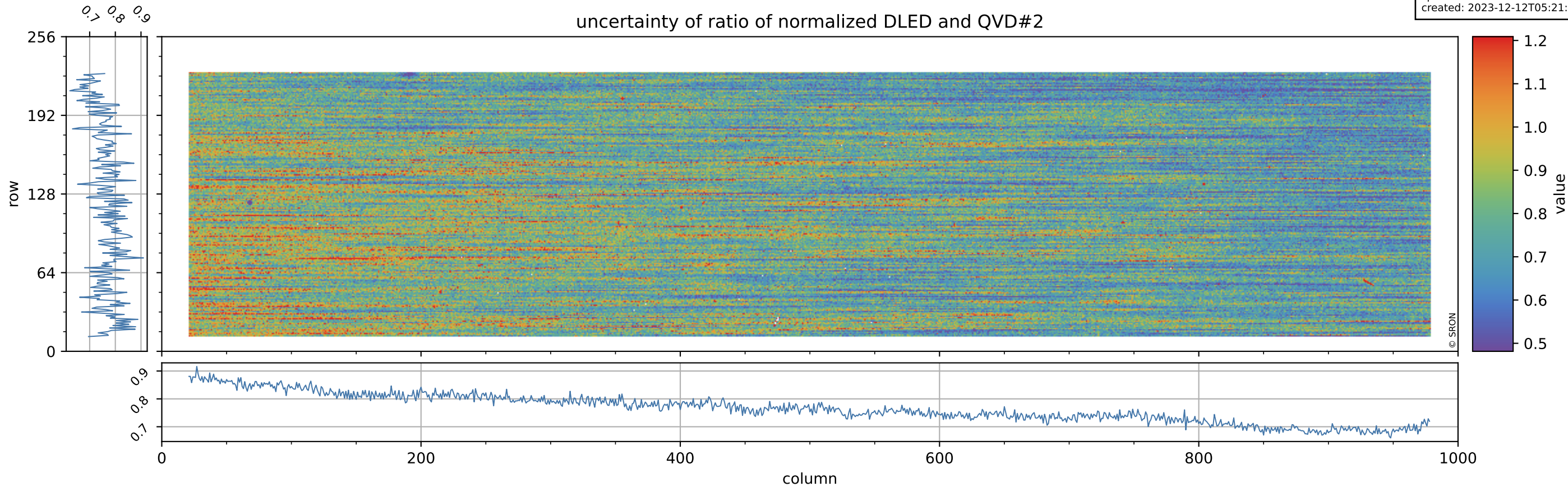

Tropomi SWIR stability

orbits: [31862, 31922]
coverage: 2023-12-07 / 2023-12-11
azimuth: 1.2749 & 1.2746
median: 1.0085
spread: 0.0026377
created: 2023-12-12T05:21:18Z

value of ratio of normalized WLS and QVD#2

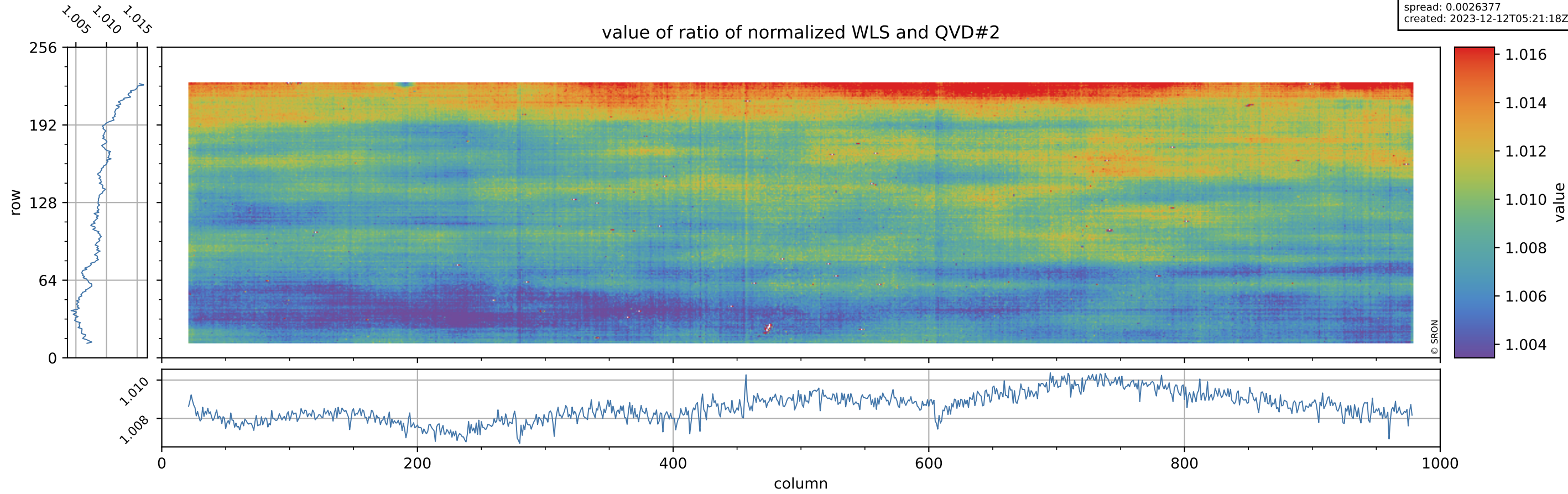

Tropomi SWIR stability

orbits: [31862, 31922]
coverage: 2023-12-07 / 2023-12-11
azimuth: 1.2749 & 1.2746
median: 0.41513
spread: 0.080735
created: 2023-12-12T05:21:18Z

uncertainty of ratio of normalized WLS and QVD#2

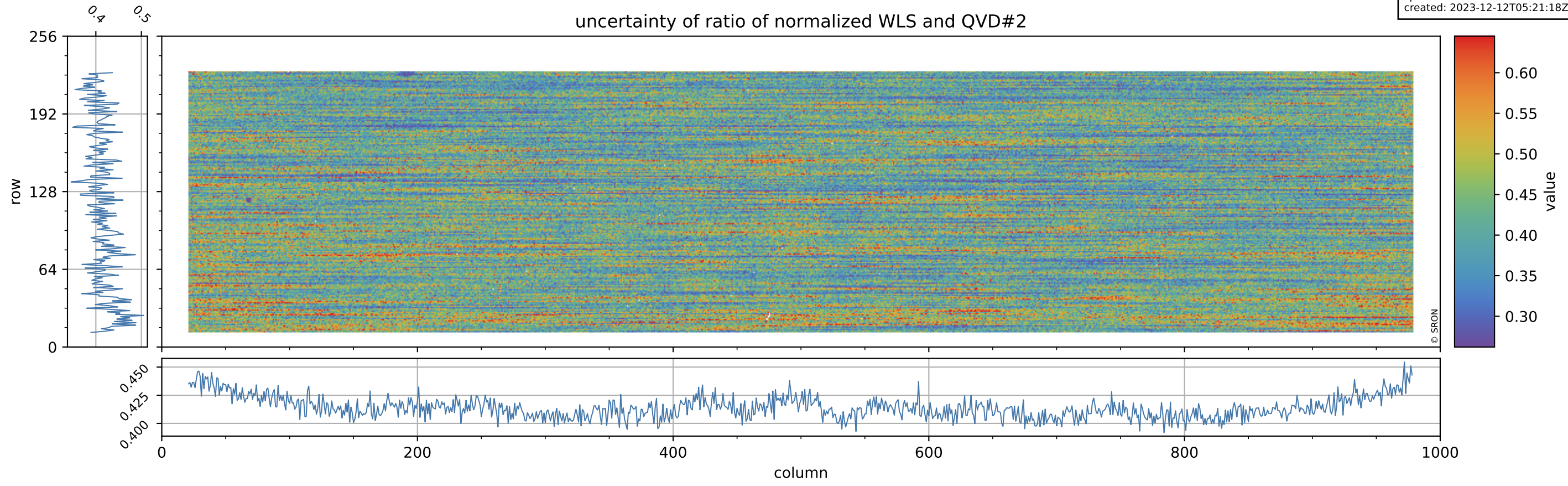

Tropomi SWIR stability

orbits: [31862, 31922]
coverage: 2023-12-07 / 2023-12-11
azimuth: 1.2749 & 1.2746
median: 0.94789
spread: 0.00096672
created: 2023-12-12T05:21:18Z

value of ratio of normalized DLED and WLS

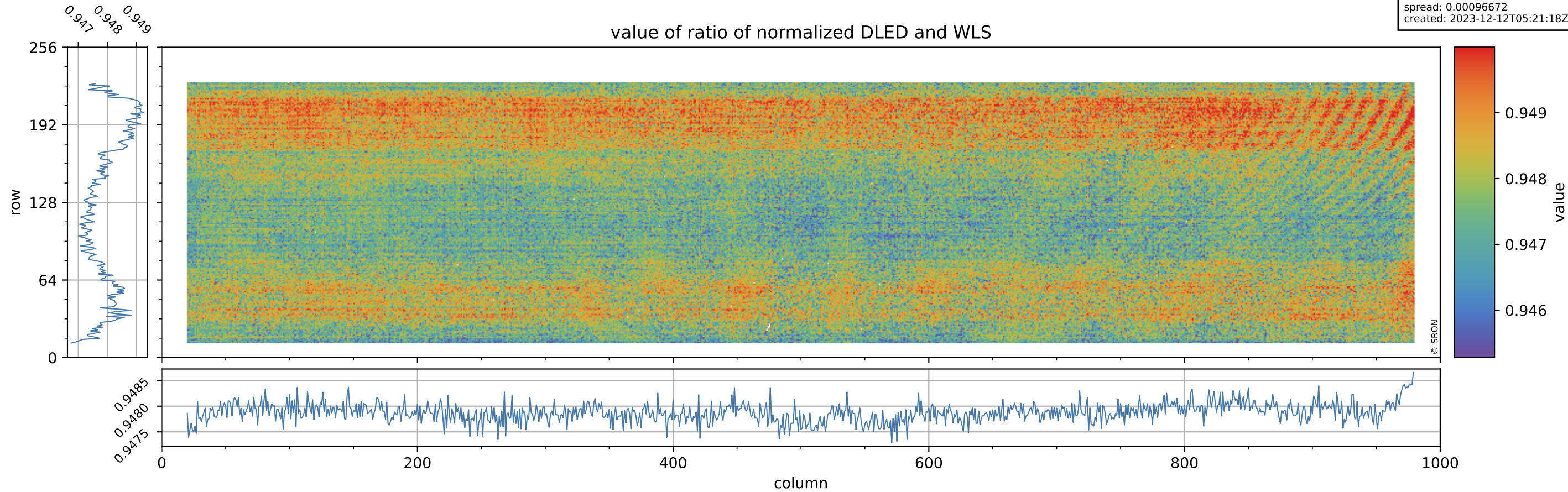

Tropomi SWIR stability

orbits: [31862, 31922]
coverage: 2023-12-07 / 2023-12-11
azimuth: 1.2749 & 1.2746
median: 1.8508
spread: 0.36107
created: 2023-12-12T05:21:19Z

uncertainty of ratio of normalized DLED and WLS

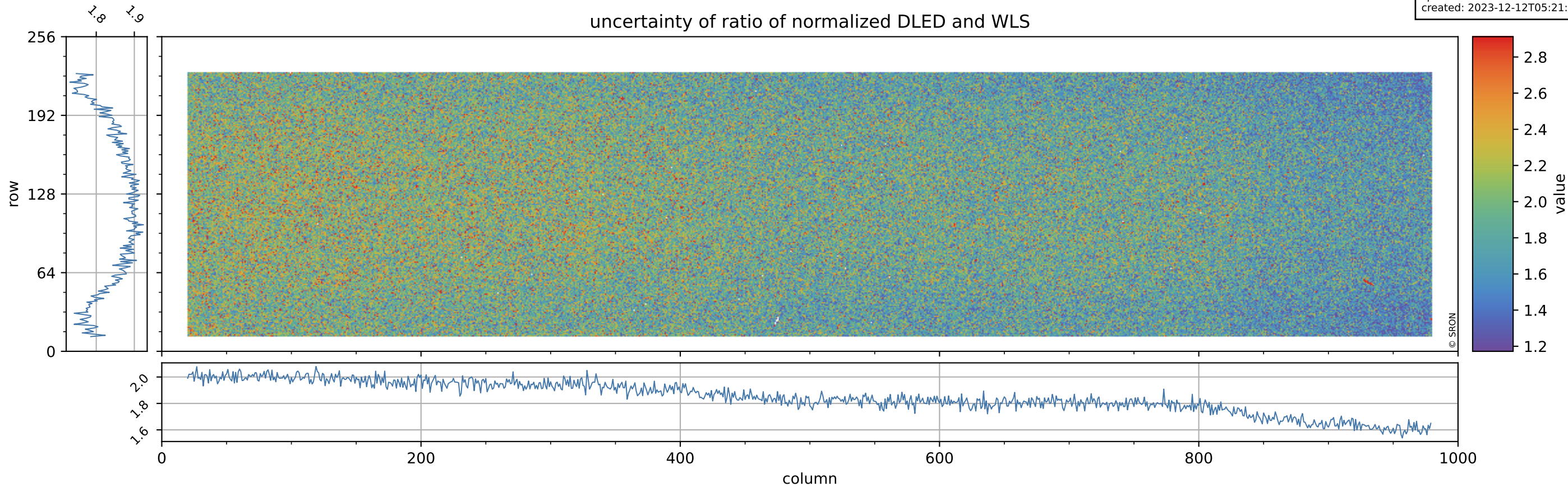

Tropomi SWIR stability

orbits: [31862, 31922]
coverage: 2023-12-07 / 2023-12-11
azimuth: 1.2749 & 1.2746
median: 0.98423
spread: 0.0054449
created: 2023-12-12T05:21:19Z

value of normalized QVD#1

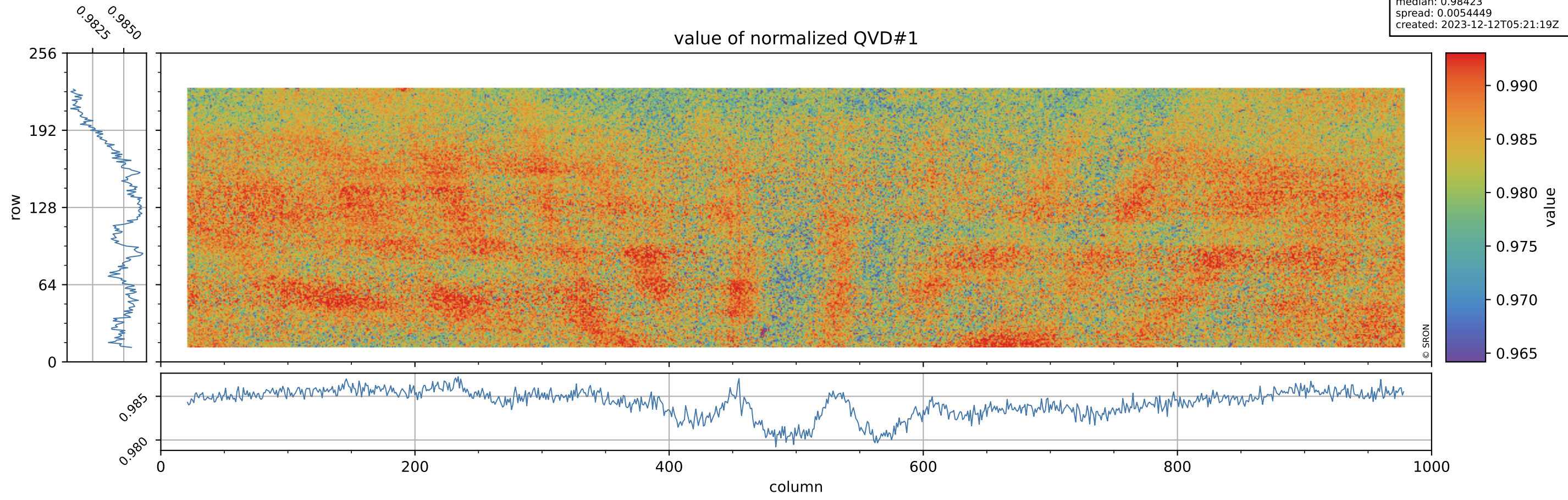

Tropomi SWIR stability

orbits: [31862, 31922]
coverage: 2023-12-07 / 2023-12-11
azimuth: 1.2749 & 1.2746
median: 1.012 ke
spread: 0.16111 ke
created: 2023-12-12T05:21:19Z

QVD#1 background

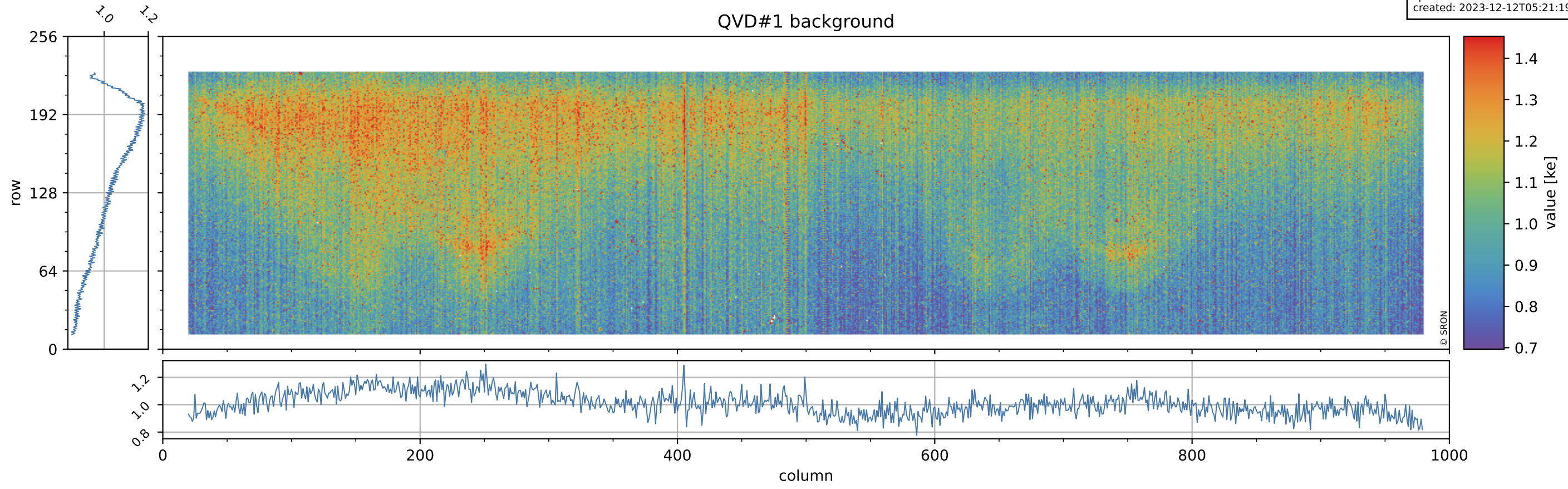

Tropomi SWIR stability

orbits: [31862, 31922]
coverage: 2023-12-07 / 2023-12-11
azimuth: 1.2749 & 1.2746
median: 0.98551
spread: 0.0056207
created: 2023-12-12T05:21:19Z

value of normalized QVD#2

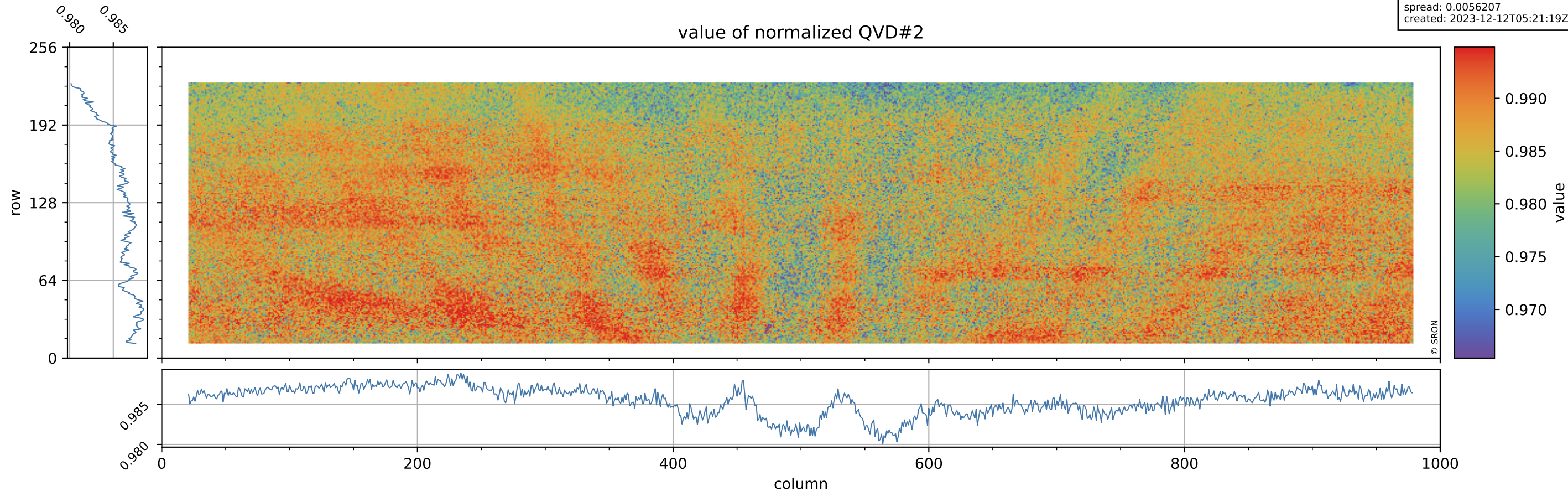

Tropomi SWIR stability

orbits: [31862, 31922]
coverage: 2023-12-07 / 2023-12-11
azimuth: 1.2749 & 1.2746
median: 1.0144 ke
spread: 0.16175 ke
created: 2023-12-12T05:21:20Z

QVD#2 background

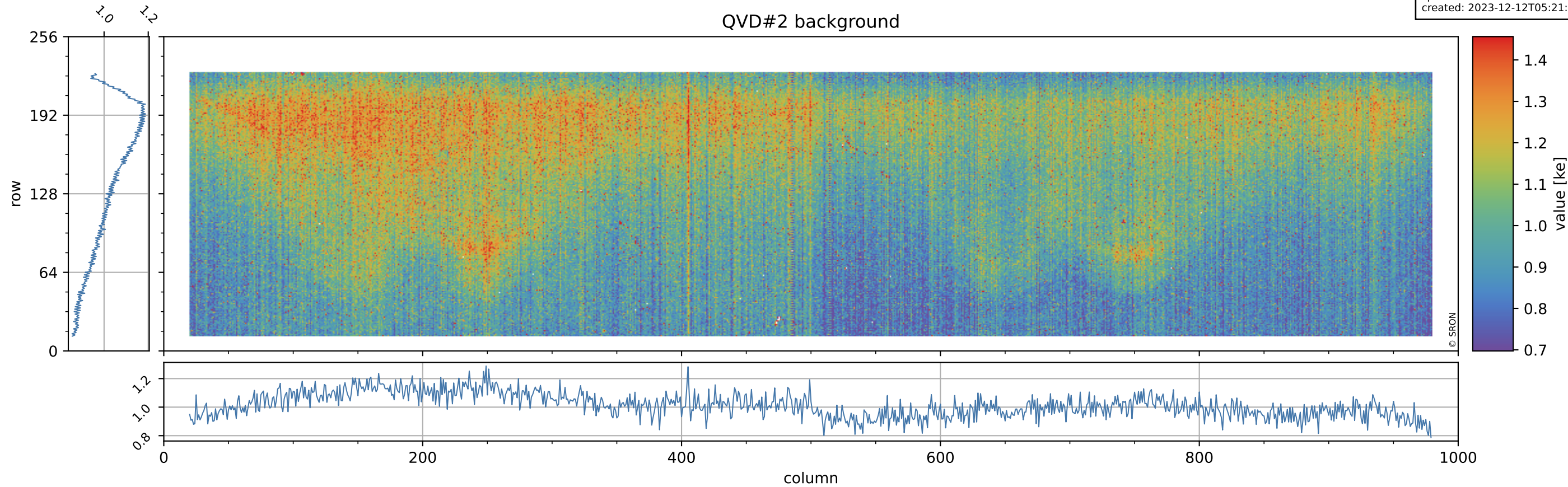

Tropomi SWIR stability

orbits: [31862, 31922]
coverage: 2023-12-07 / 2023-12-11
azimuth: 1.2749 & 1.2746
median: 0.94248
spread: 0.0049775
created: 2023-12-12T05:21:20Z

value of normalized DLED

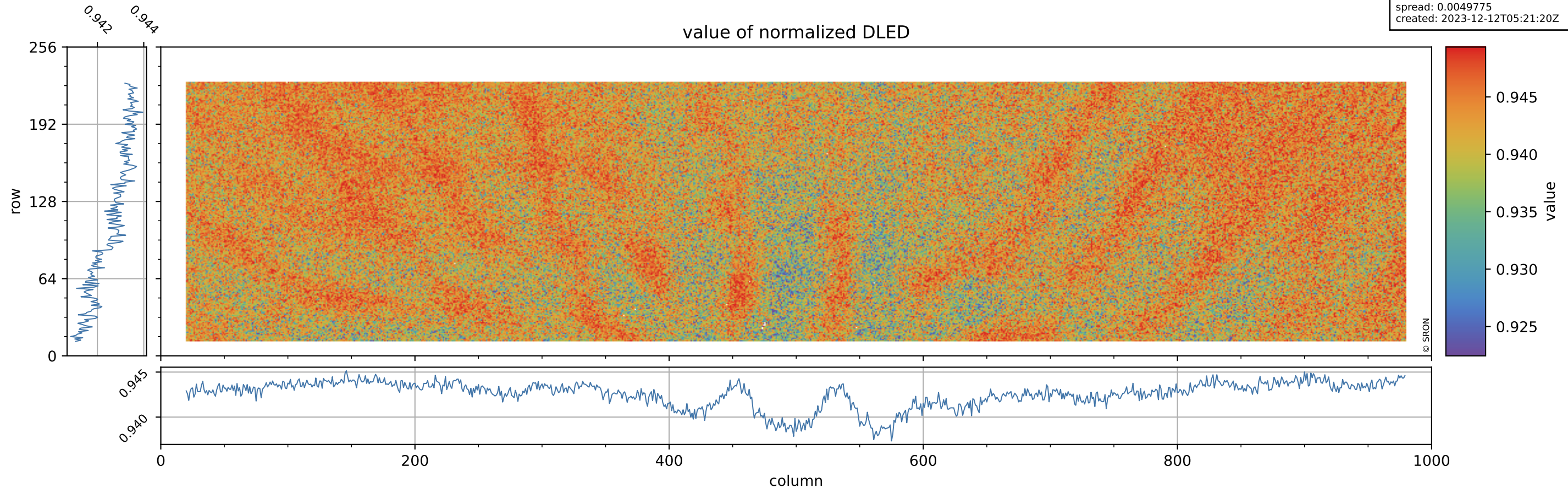

Tropomi SWIR stability

orbits: [31862, 31922]
coverage: 2023-12-07 / 2023-12-11
azimuth: 1.2749 & 1.2746
median: 0.90266 ke
spread: 0.14951 ke
created: 2023-12-12T05:21:20Z

DLED background

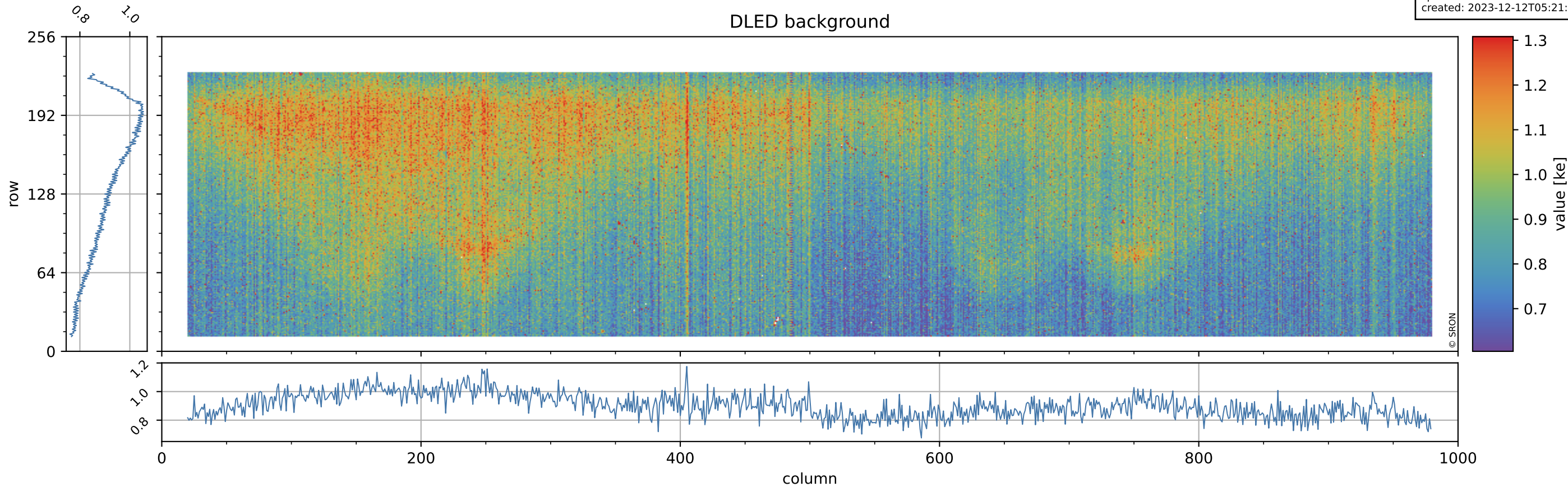

Tropomi SWIR stability

orbits: [31862, 31922]
coverage: 2023-12-07 / 2023-12-11
azimuth: 1.2749 & 1.2746
median: 0.99421
spread: 0.0047695
created: 2023-12-12T05:21:20Z

value of normalized WLS

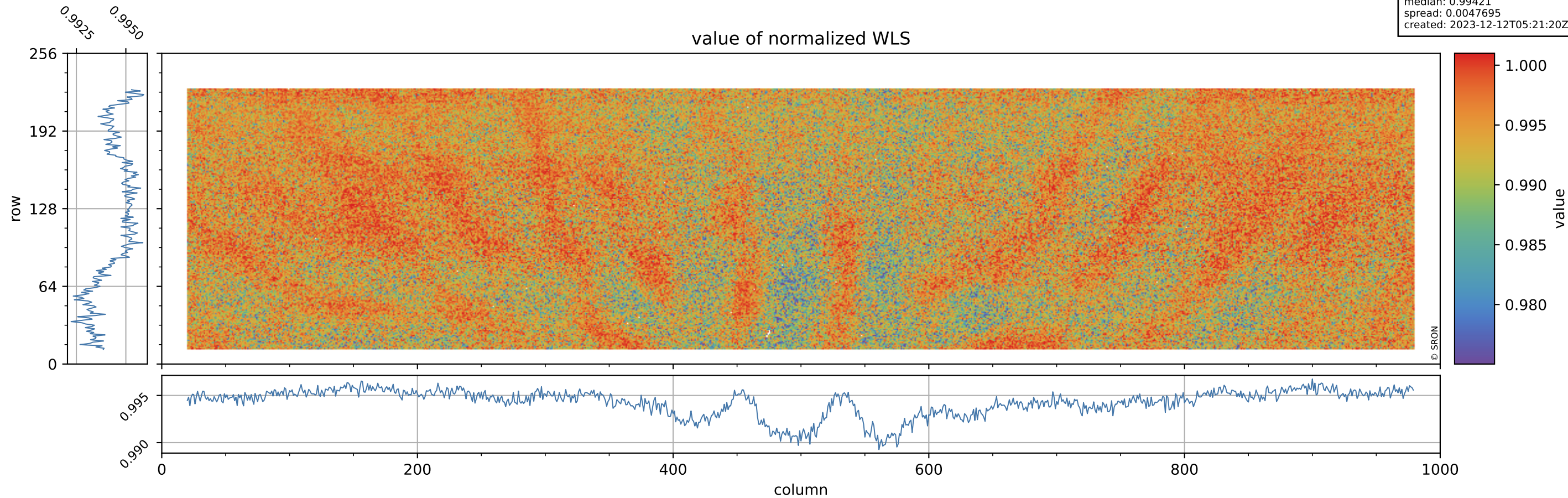

Tropomi SWIR stability

orbits: [31862, 31922]
coverage: 2023-12-07 / 2023-12-11
azimuth: 1.2749 & 1.2746
median: 359.15 e
spread: 88.851 e
created: 2023-12-12T05:21:21Z

WLS background

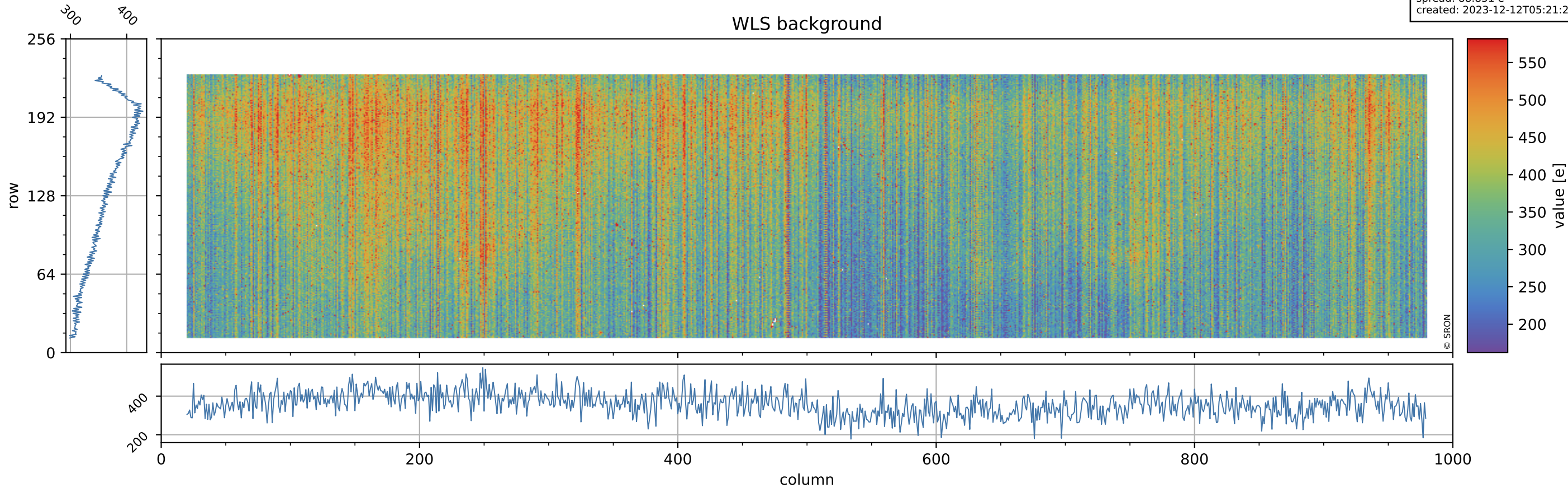

Tropomi SWIR stability

orbits: [31862, 31922]
coverage: 2023-12-07 / 2023-12-11
azimuth: 1.2749 & 1.2746
created: 2023-12-12T05:21:21Z

ground-tracks of Sentinel-5P

