

Tropomi SWIR stability

orbits: [31862, 31937]
coverage: 2023-12-07 / 2023-12-12
azimuth: 1.2748 & 1.2746
median: 0.99896
spread: 0.0016543
created: 2023-12-13T05:21:27Z

value of ratio of normalized QVD#1 and QVD#2

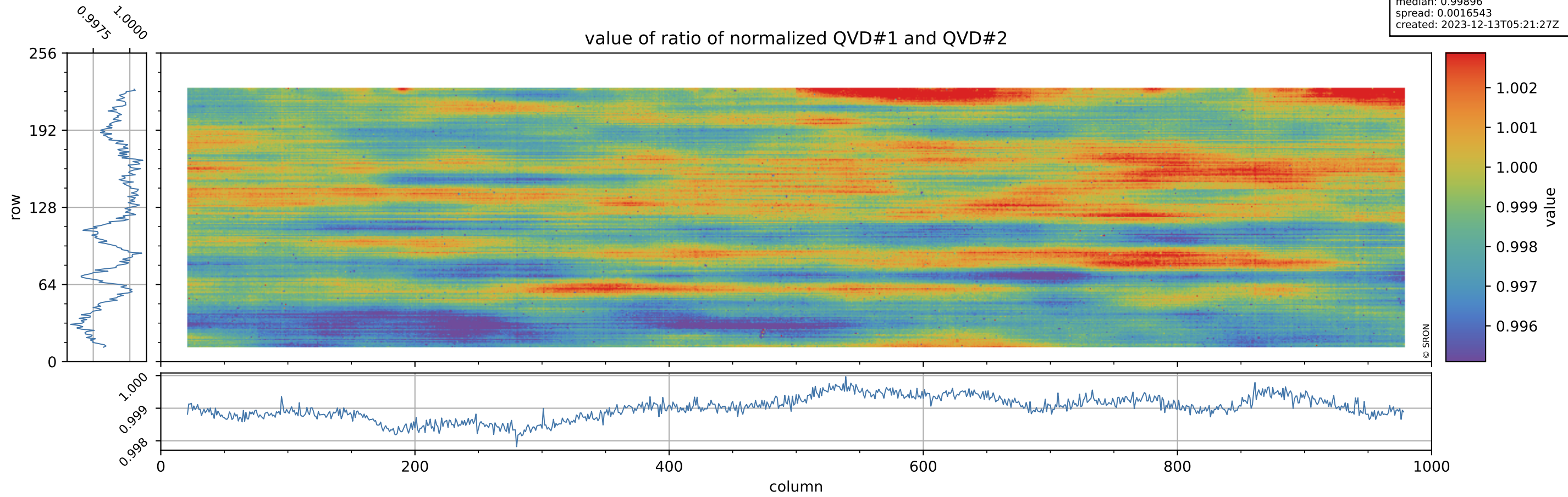

Tropomi SWIR stability

orbits: [31862, 31937]
coverage: 2023-12-07 / 2023-12-12
azimuth: 1.2748 & 1.2746
median: 1.0261
spread: 0.19782
created: 2023-12-13T05:21:27Z

uncertainty of ratio of normalized QVD#1 and QVD#2

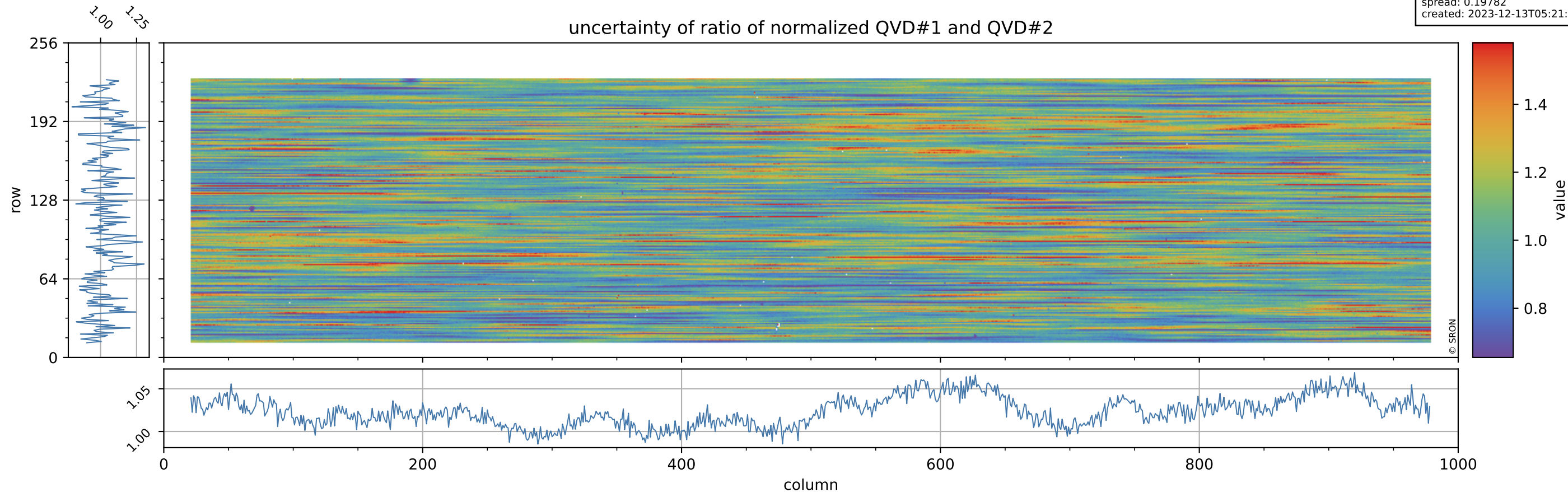

Tropomi SWIR stability

orbits: [31862, 31937]
coverage: 2023-12-07 / 2023-12-12
azimuth: 1.2748 & 1.2746
median: 0.95667
spread: 0.0023058
created: 2023-12-13T05:21:28Z

value of ratio of normalized DLED and QVD#1

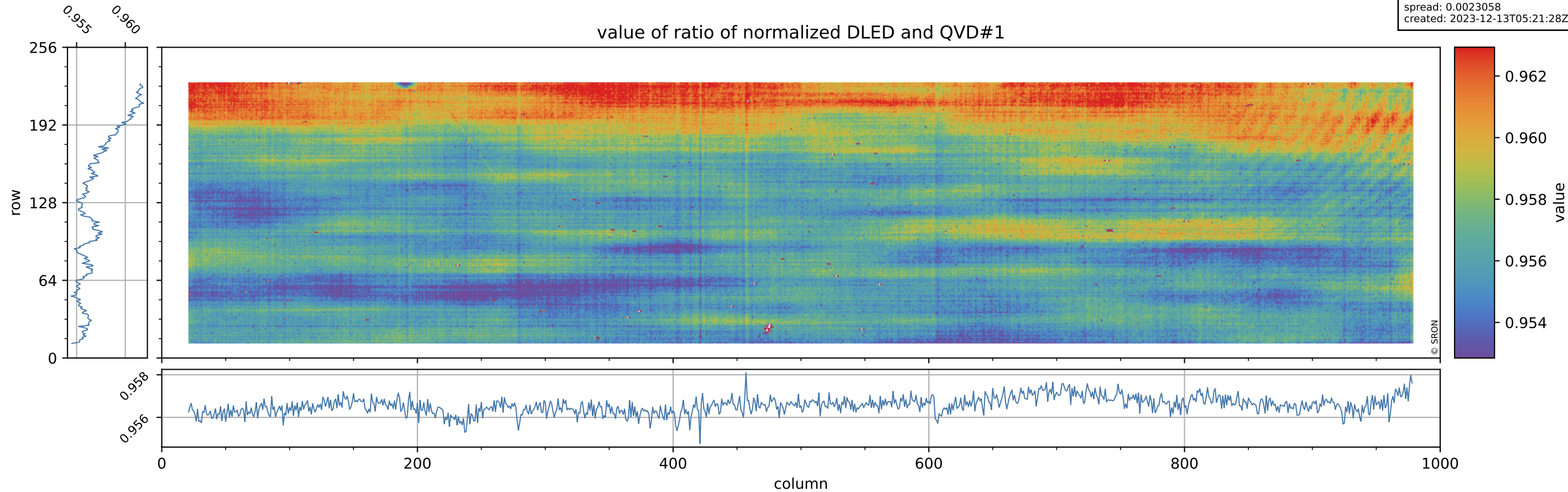

Tropomi SWIR stability

orbits: [31862, 31937]
coverage: 2023-12-07 / 2023-12-12
azimuth: 1.2748 & 1.2746
median: 0.75185
spread: 0.15144
created: 2023-12-13T05:21:28Z

uncertainty of ratio of normalized DLED and QVD#1

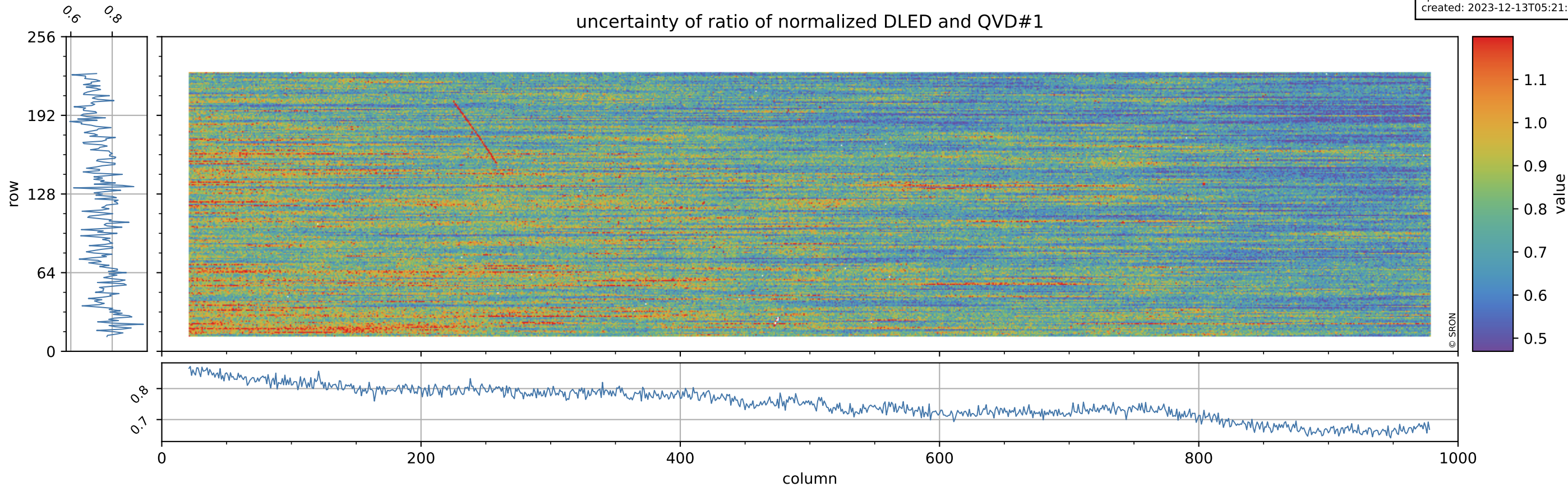

Tropomi SWIR stability

orbits: [31862, 31937]
coverage: 2023-12-07 / 2023-12-12
azimuth: 1.2748 & 1.2746
median: 1.0095
spread: 0.0021855
created: 2023-12-13T05:21:28Z

value of ratio of normalized WLS and QVD#1

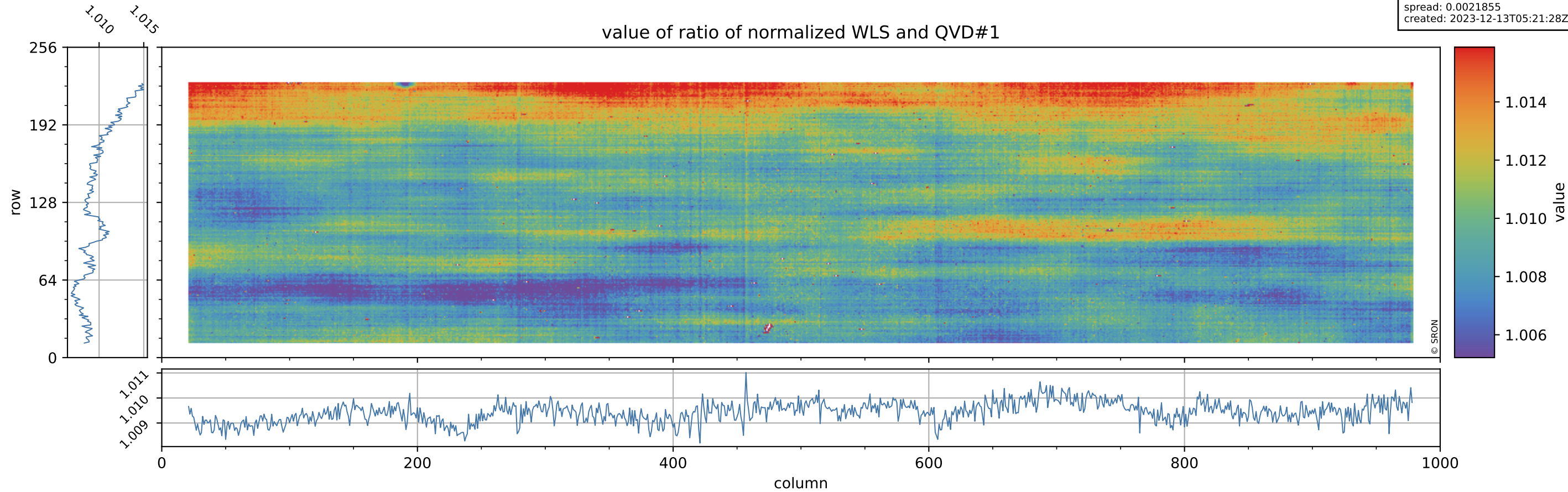

Tropomi SWIR stability

orbits: [31862, 31937]
coverage: 2023-12-07 / 2023-12-12
azimuth: 1.2748 & 1.2746
median: 0.40686
spread: 0.080864
created: 2023-12-13T05:21:28Z

uncertainty of ratio of normalized WLS and QVD#1

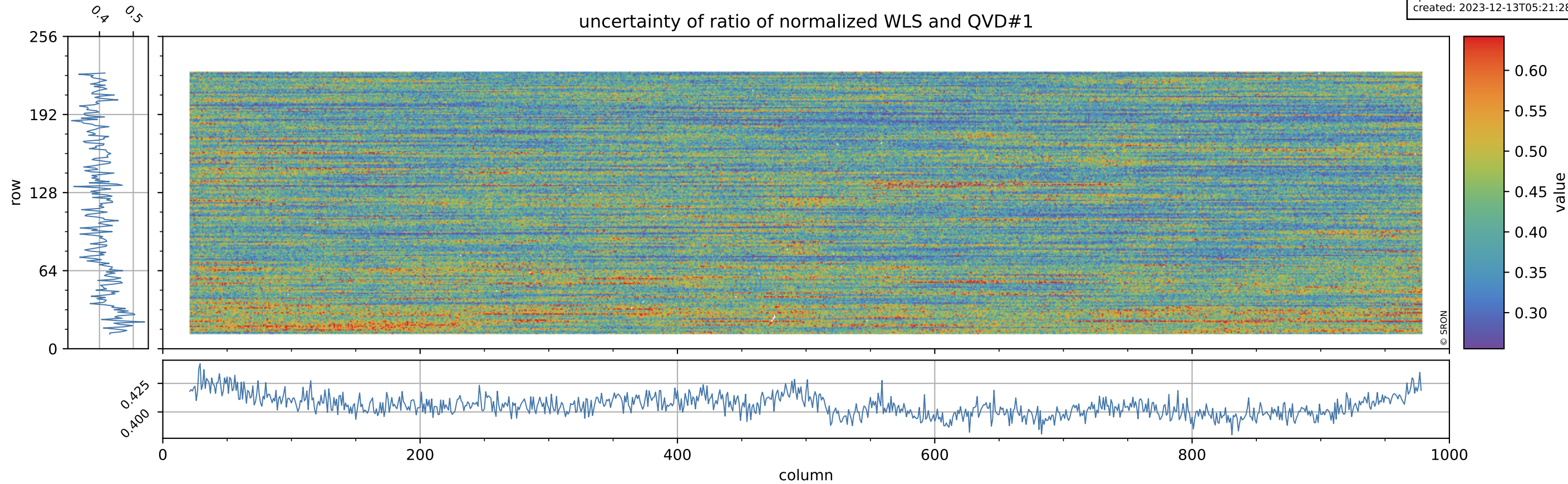

Tropomi SWIR stability

orbits: [31862, 31937]
coverage: 2023-12-07 / 2023-12-12
azimuth: 1.2748 & 1.2746
median: 0.95576
spread: 0.0027214
created: 2023-12-13T05:21:29Z

value of ratio of normalized DLED and QVD#2

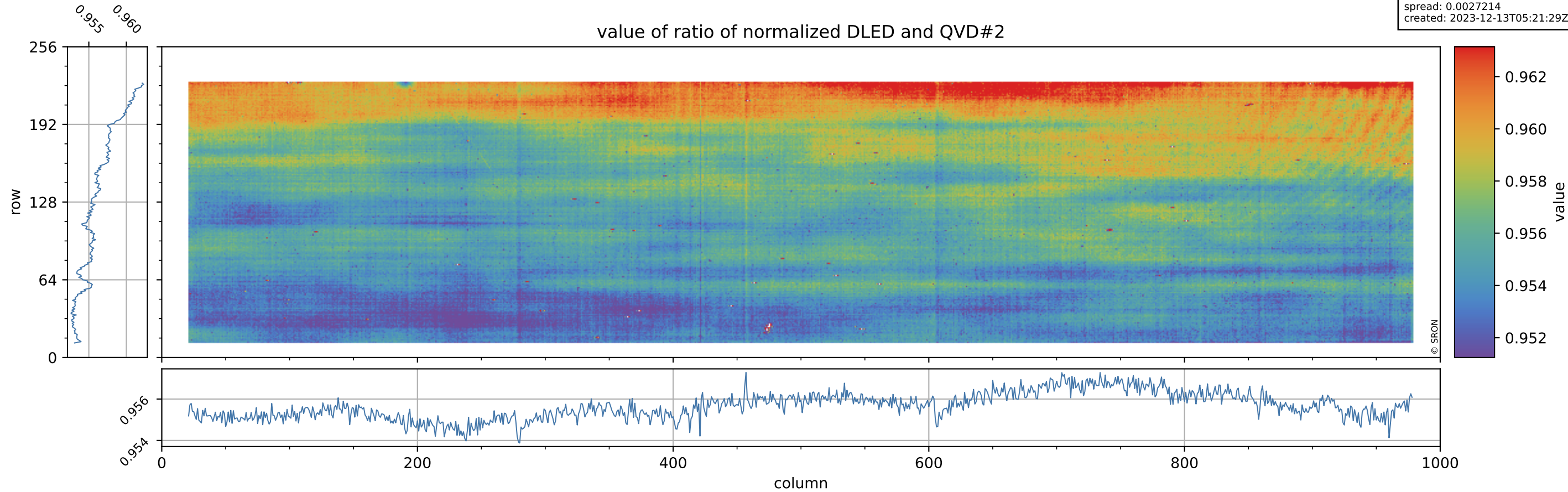

Tropomi SWIR stability

orbits: [31862, 31937]
coverage: 2023-12-07 / 2023-12-12
azimuth: 1.2748 & 1.2746
median: 0.767
spread: 0.15146
created: 2023-12-13T05:21:29Z

uncertainty of ratio of normalized DLED and QVD#2

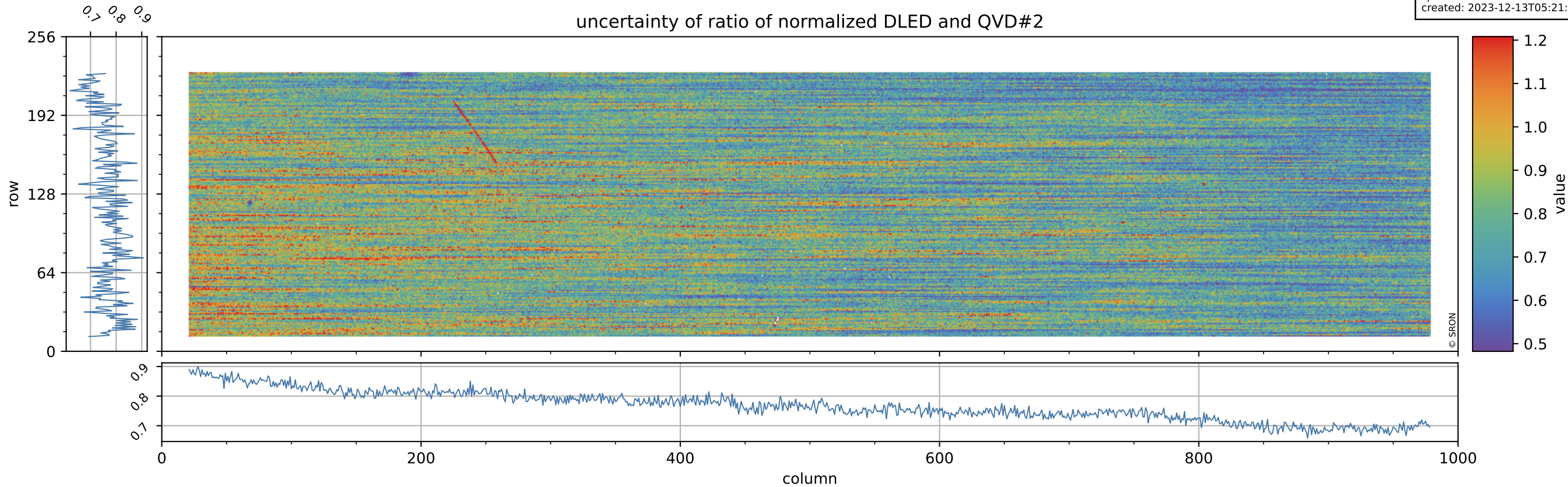

Tropomi SWIR stability

orbits: [31862, 31937]
coverage: 2023-12-07 / 2023-12-12
azimuth: 1.2748 & 1.2746
median: 1.0085
spread: 0.0026377
created: 2023-12-13T05:21:29Z

value of ratio of normalized WLS and QVD#2

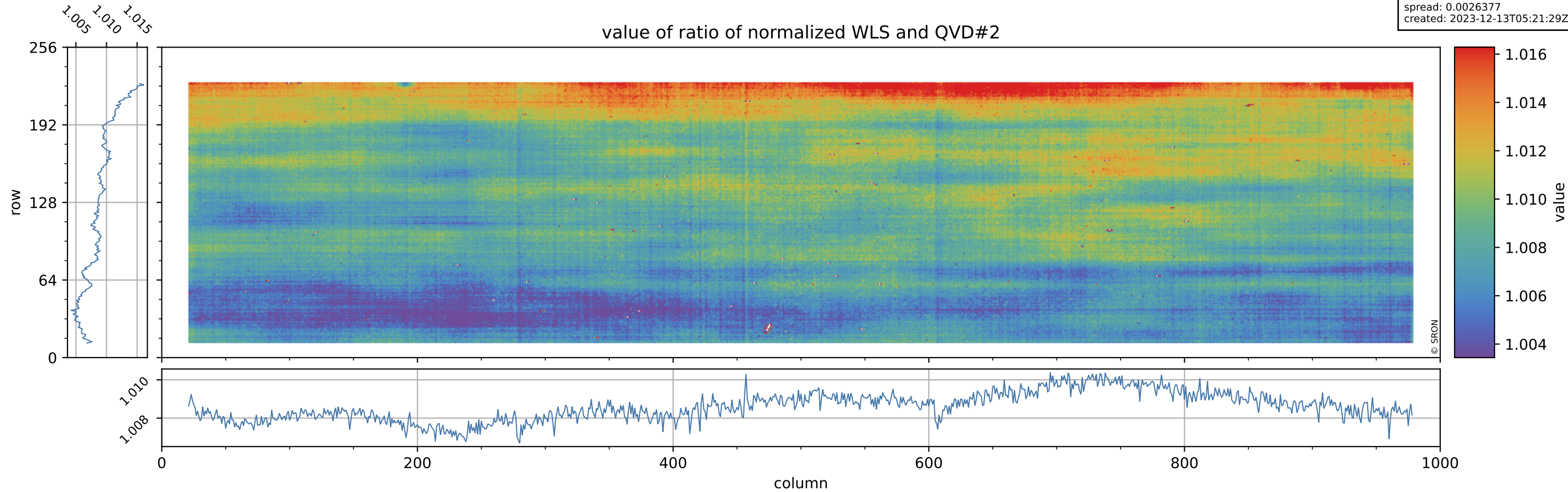

Tropomi SWIR stability

orbits: [31862, 31937]
coverage: 2023-12-07 / 2023-12-12
azimuth: 1.2748 & 1.2746
median: 0.41513
spread: 0.080735
created: 2023-12-13T05:21:29Z

uncertainty of ratio of normalized WLS and QVD#2

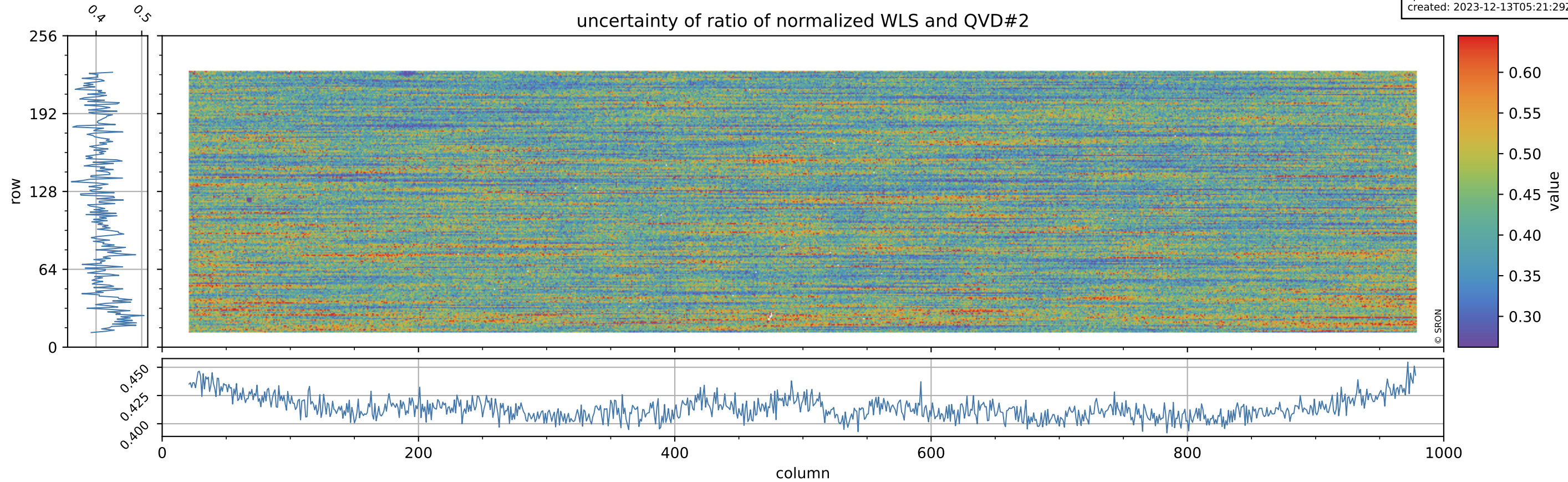

Tropomi SWIR stability

orbits: [31862, 31937]
coverage: 2023-12-07 / 2023-12-12
azimuth: 1.2748 & 1.2746
median: 0.94785
spread: 0.00097071
created: 2023-12-13T05:21:30Z

value of ratio of normalized DLED and WLS

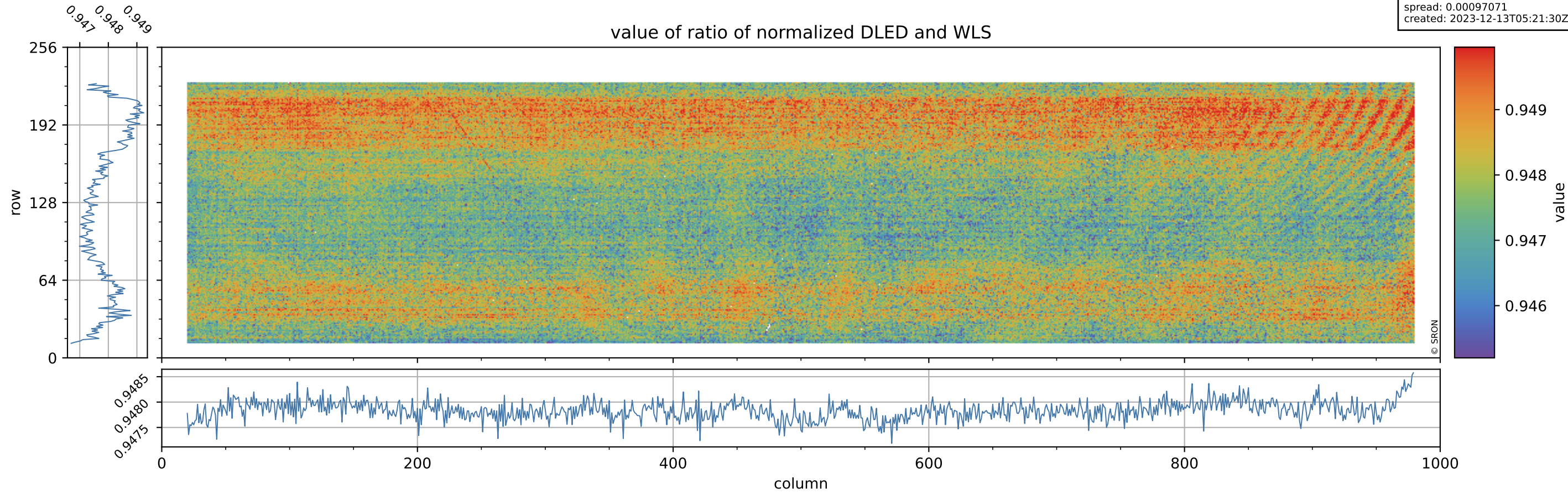

Tropomi SWIR stability

orbits: [31862, 31937]
coverage: 2023-12-07 / 2023-12-12
azimuth: 1.2748 & 1.2746
median: 1.8545
spread: 0.36065
created: 2023-12-13T05:21:30Z

uncertainty of ratio of normalized DLED and WLS

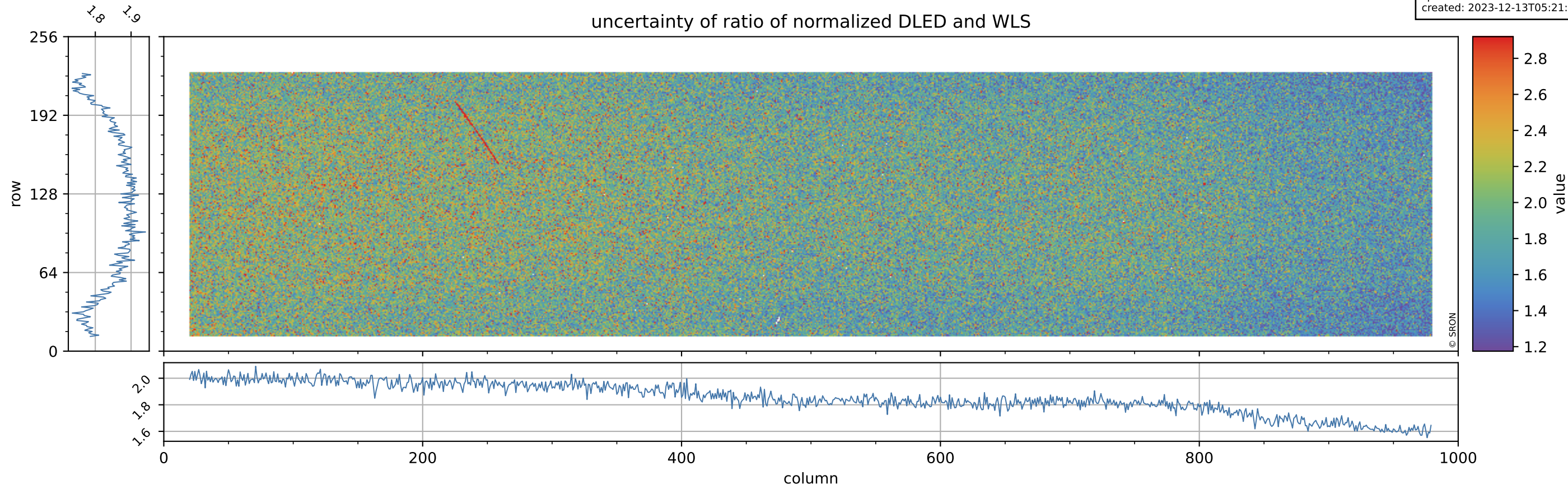

Tropomi SWIR stability

orbits: [31862, 31937]
coverage: 2023-12-07 / 2023-12-12
azimuth: 1.2748 & 1.2746
median: 0.98451
spread: 0.0054796
created: 2023-12-13T05:21:30Z

value of normalized QVD#1

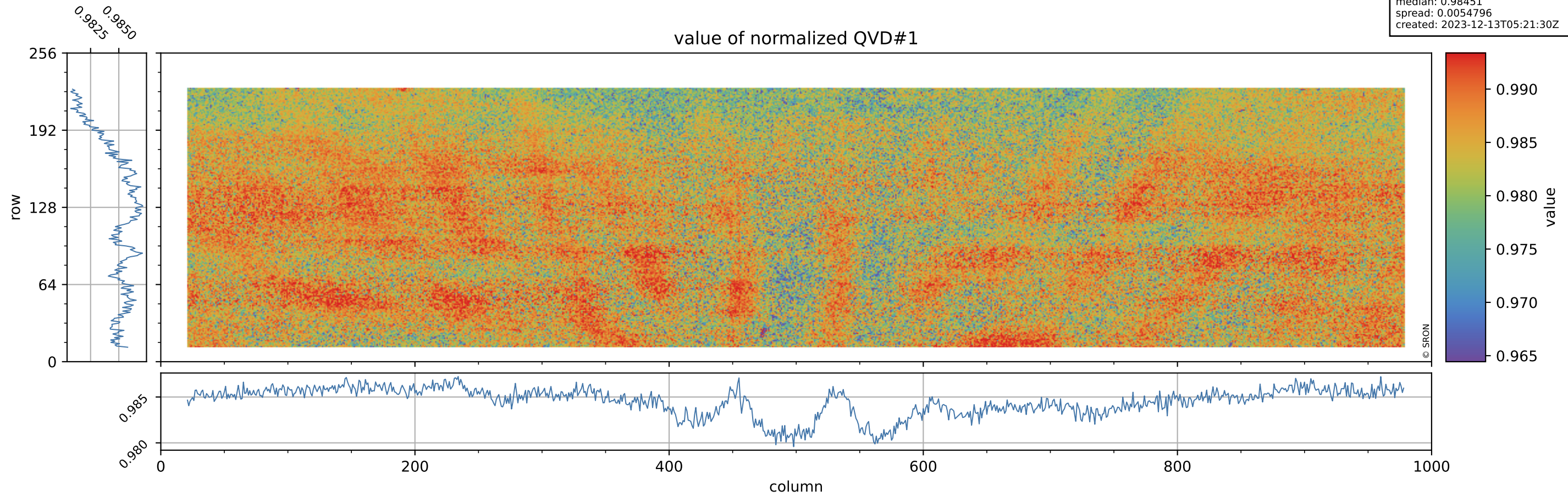

Tropomi SWIR stability

orbits: [31862, 31937]
coverage: 2023-12-07 / 2023-12-12
azimuth: 1.2748 & 1.2746
median: 1.0185 ke
spread: 0.16089 ke
created: 2023-12-13T05:21:31Z

QVD#1 background

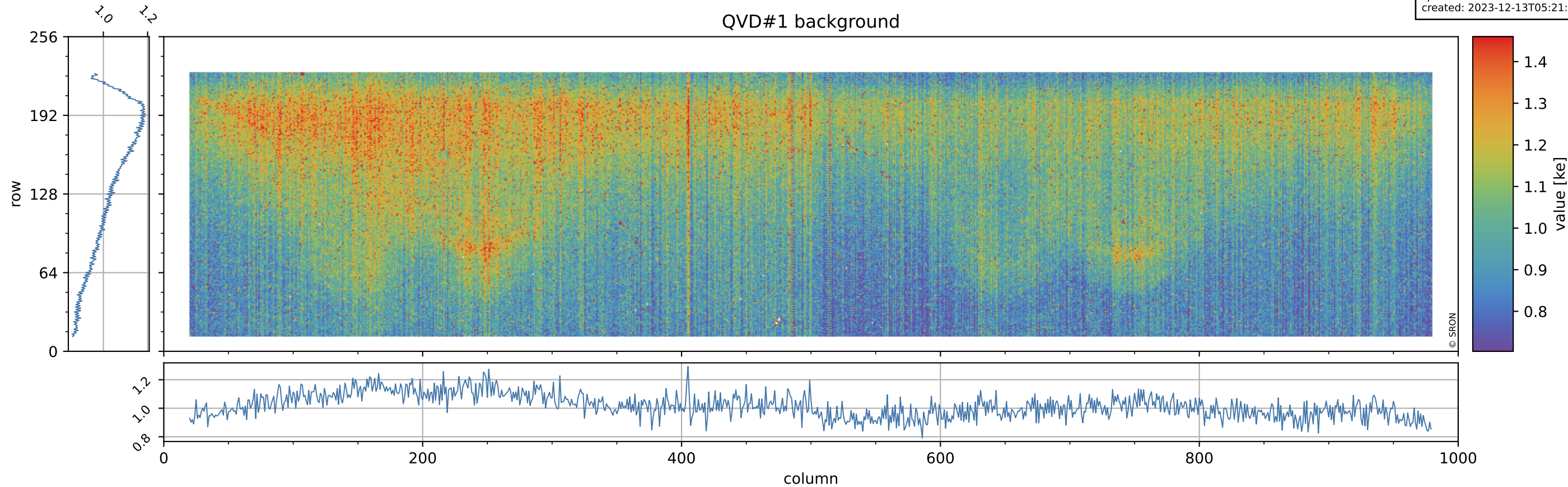

Tropomi SWIR stability

orbits: [31862, 31937]
coverage: 2023-12-07 / 2023-12-12
azimuth: 1.2748 & 1.2746
median: 0.98551
spread: 0.0056207
created: 2023-12-13T05:21:31Z

value of normalized QVD#2

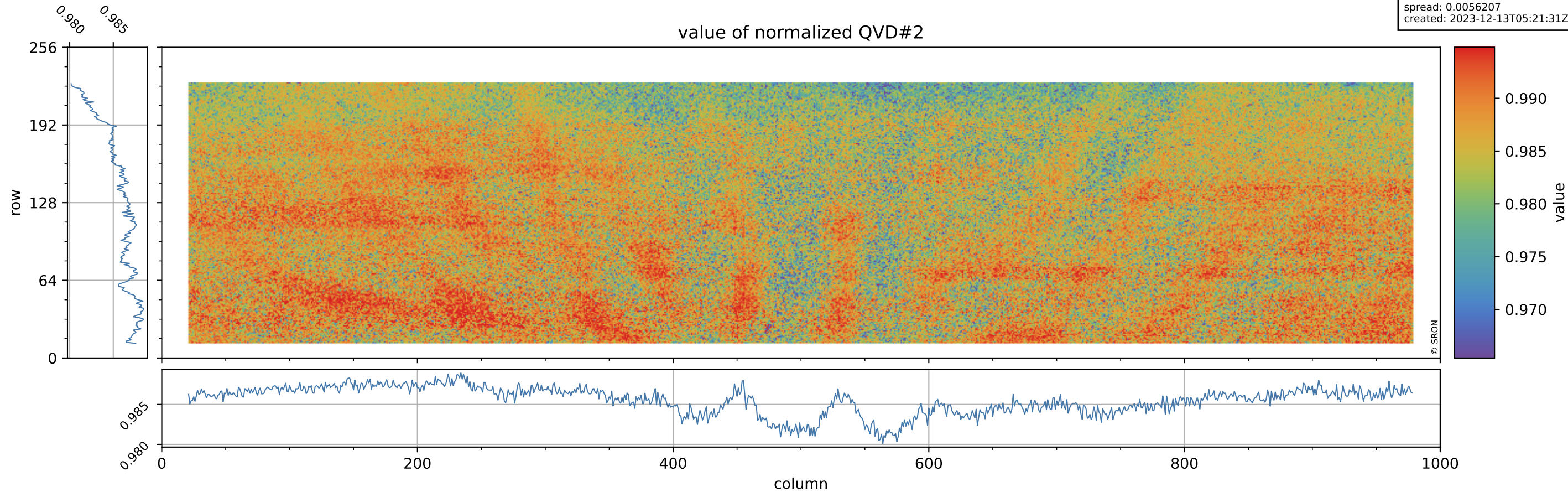

Tropomi SWIR stability

orbits: [31862, 31937]
coverage: 2023-12-07 / 2023-12-12
azimuth: 1.2748 & 1.2746
median: 1.0144 ke
spread: 0.16175 ke
created: 2023-12-13T05:21:31Z

QVD#2 background

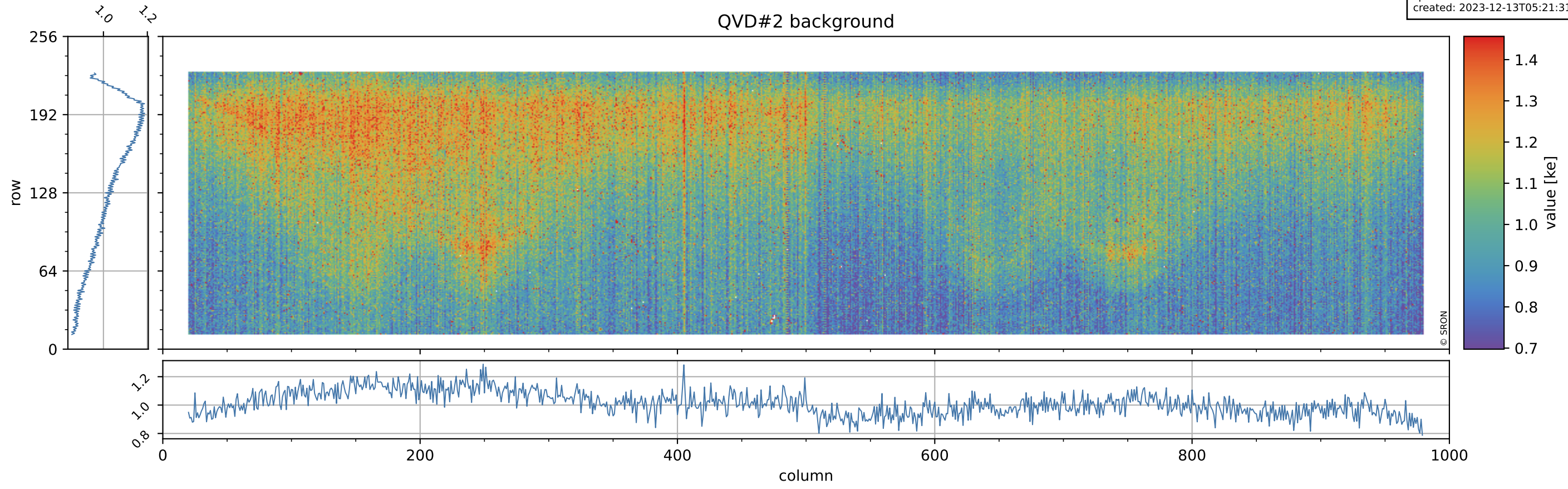

Tropomi SWIR stability

orbits: [31862, 31937]
coverage: 2023-12-07 / 2023-12-12
azimuth: 1.2748 & 1.2746
median: 0.94244
spread: 0.0049803
created: 2023-12-13T05:21:31Z

value of normalized DLED

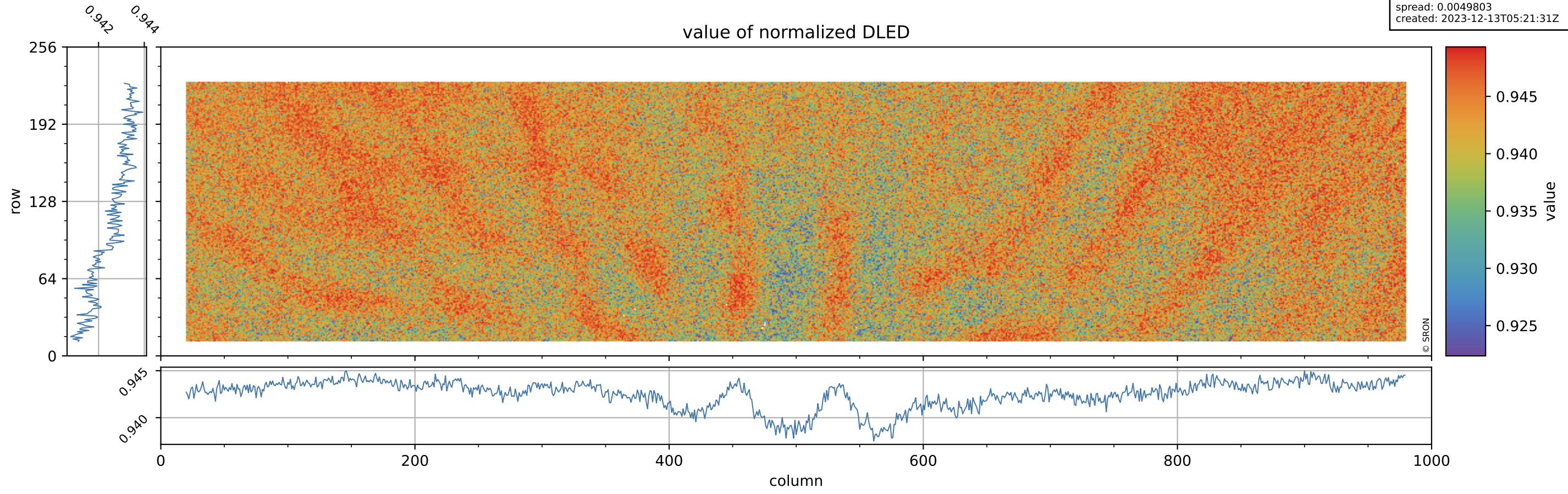

Tropomi SWIR stability

orbits: [31862, 31937]
coverage: 2023-12-07 / 2023-12-12
azimuth: 1.2748 & 1.2746
median: 0.91105 ke
spread: 0.14739 ke
created: 2023-12-13T05:21:32Z

DLED background

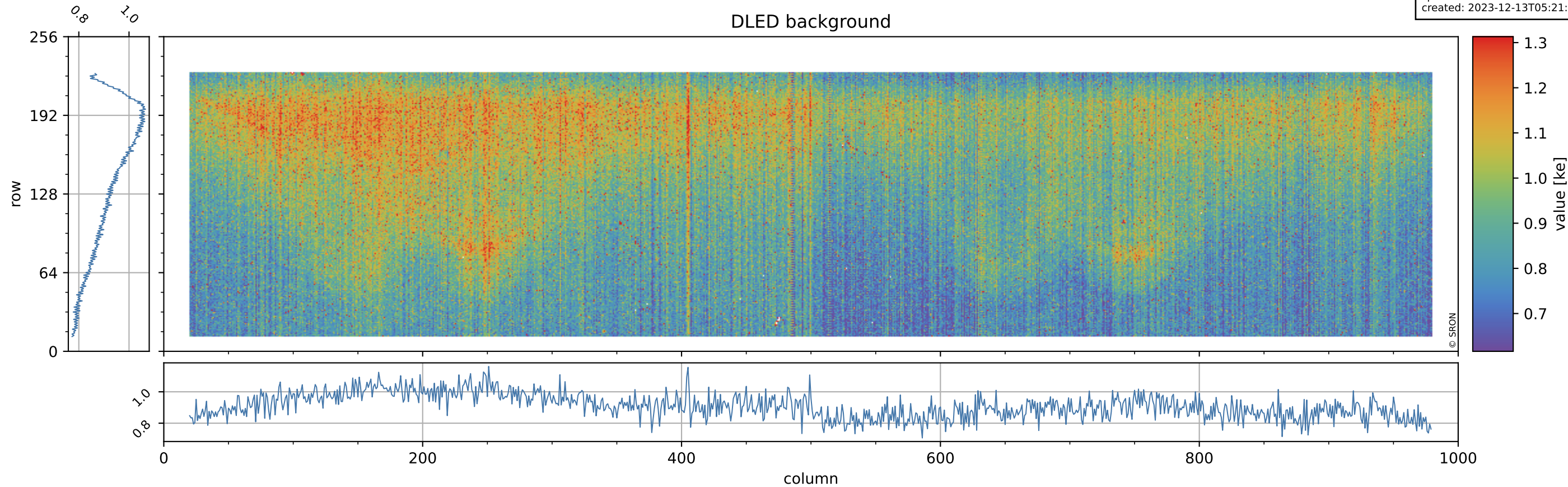

Tropomi SWIR stability

orbits: [31862, 31937]
coverage: 2023-12-07 / 2023-12-12
azimuth: 1.2748 & 1.2746
median: 0.99421
spread: 0.0047695
created: 2023-12-13T05:21:32Z

value of normalized WLS

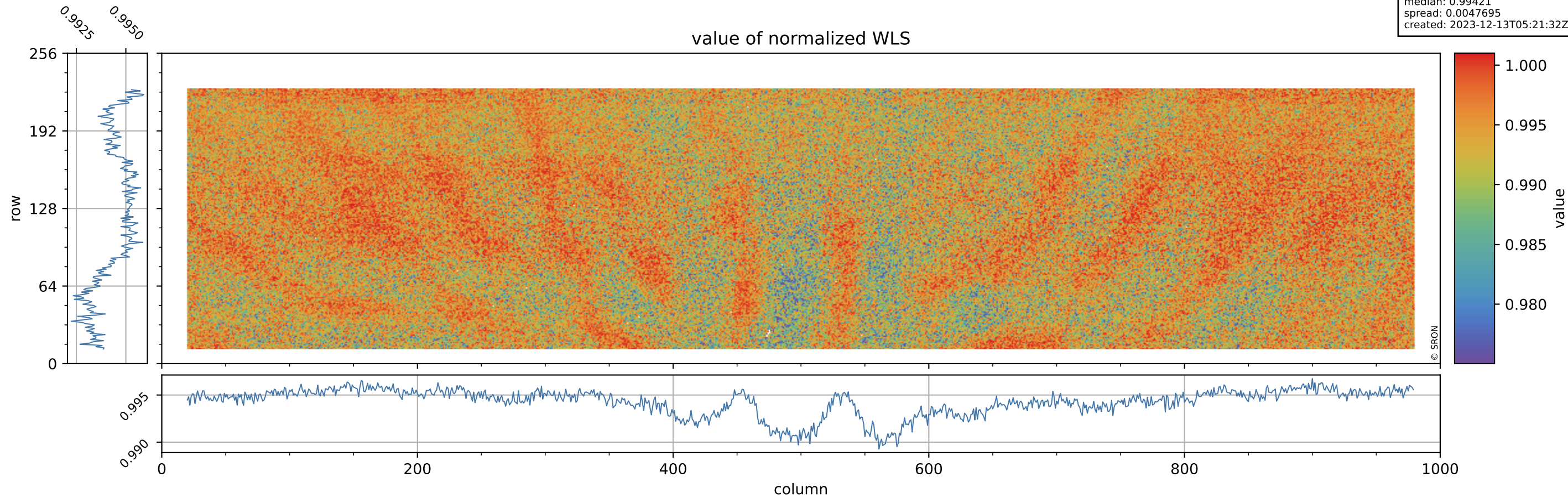

Tropomi SWIR stability

orbits: [31862, 31937]
coverage: 2023-12-07 / 2023-12-12
azimuth: 1.2748 & 1.2746
median: 359.15 e
spread: 88.851 e
created: 2023-12-13T05:21:32Z

WLS background

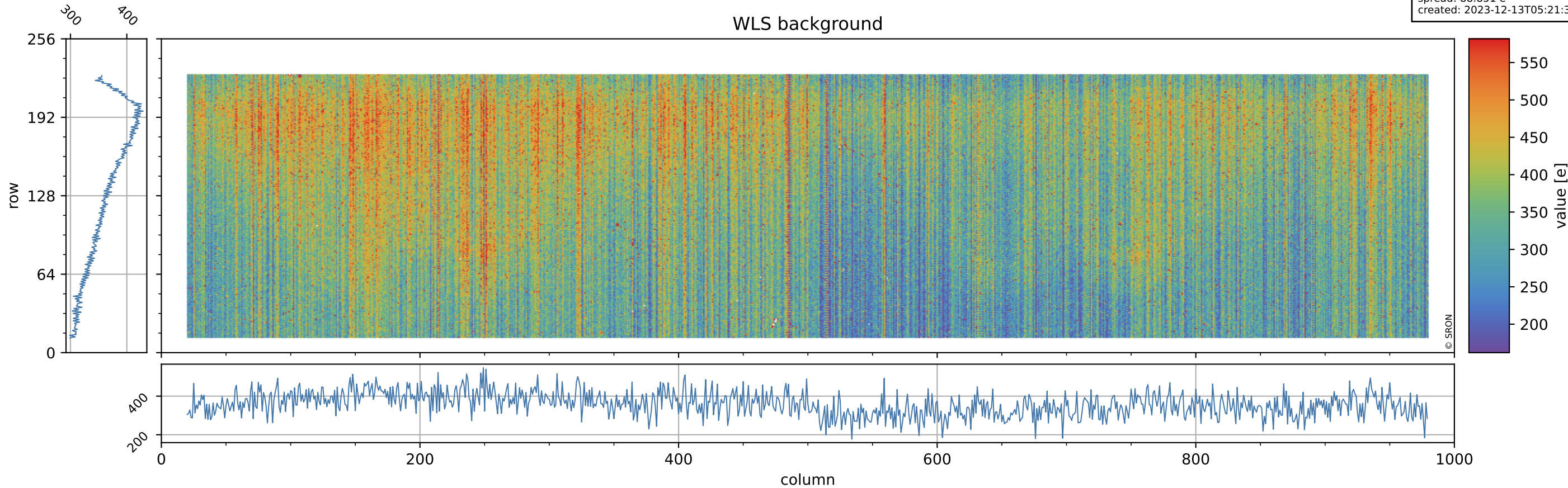

Tropomi SWIR stability

orbits: [31862, 31937]
coverage: 2023-12-07 / 2023-12-12
azimuth: 1.2748 & 1.2746
created: 2023-12-13T05:21:32Z

ground-tracks of Sentinel-5P

