

Tropomi SWIR stability

orbits: [31862, 31948]
coverage: 2023-12-07 / 2023-12-13
azimuth: 1.2748 & 1.2746
median: 0.99971
spread: 0.0019194
created: 2023-12-13T15:22:45Z

value of ratio of normalized QVD#1 and QVD#2

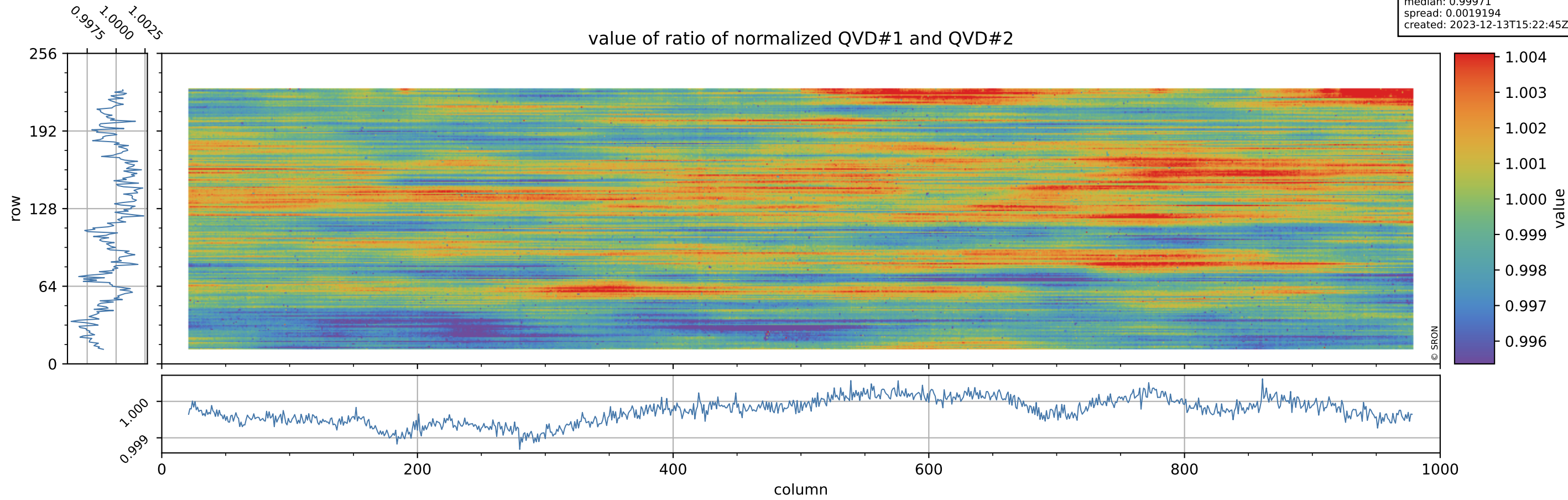

Tropomi SWIR stability

orbits: [31862, 31948]
coverage: 2023-12-07 / 2023-12-13
azimuth: 1.2748 & 1.2746
median: 1.0161
spread: 0.18448
created: 2023-12-13T15:22:45Z

uncertainty of ratio of normalized QVD#1 and QVD#2

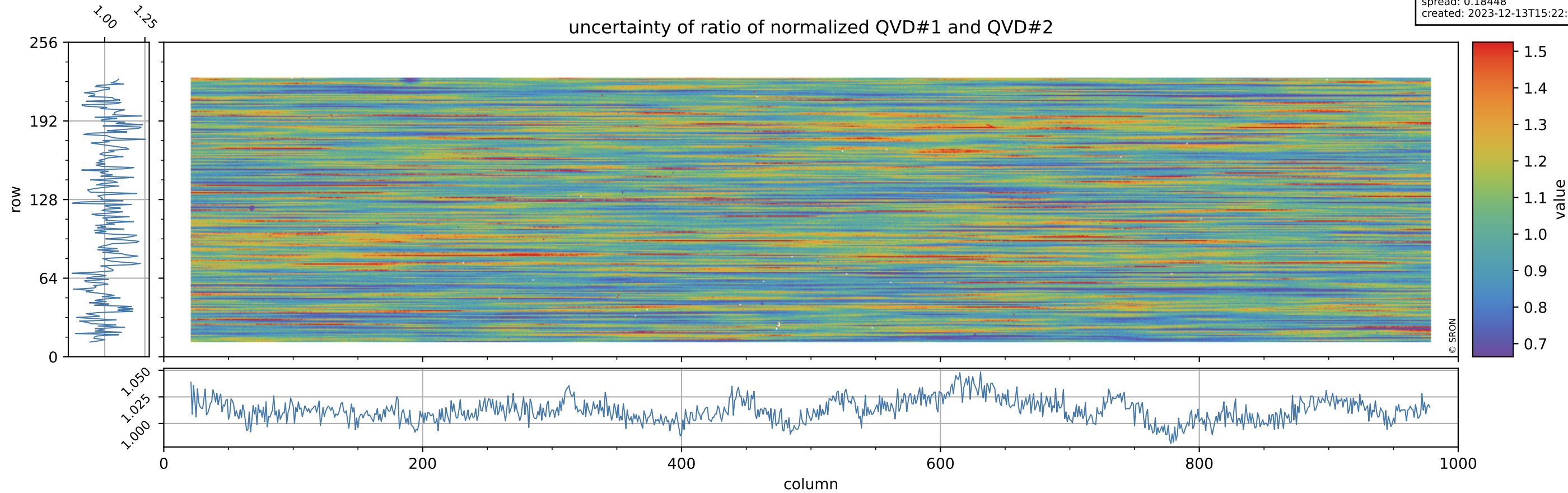

Tropomi SWIR stability

orbits: [31862, 31948]
coverage: 2023-12-07 / 2023-12-13
azimuth: 1.2748 & 1.2746
median: 0.95595
spread: 0.002572
created: 2023-12-13T15:22:46Z

value of ratio of normalized DLED and QVD#1

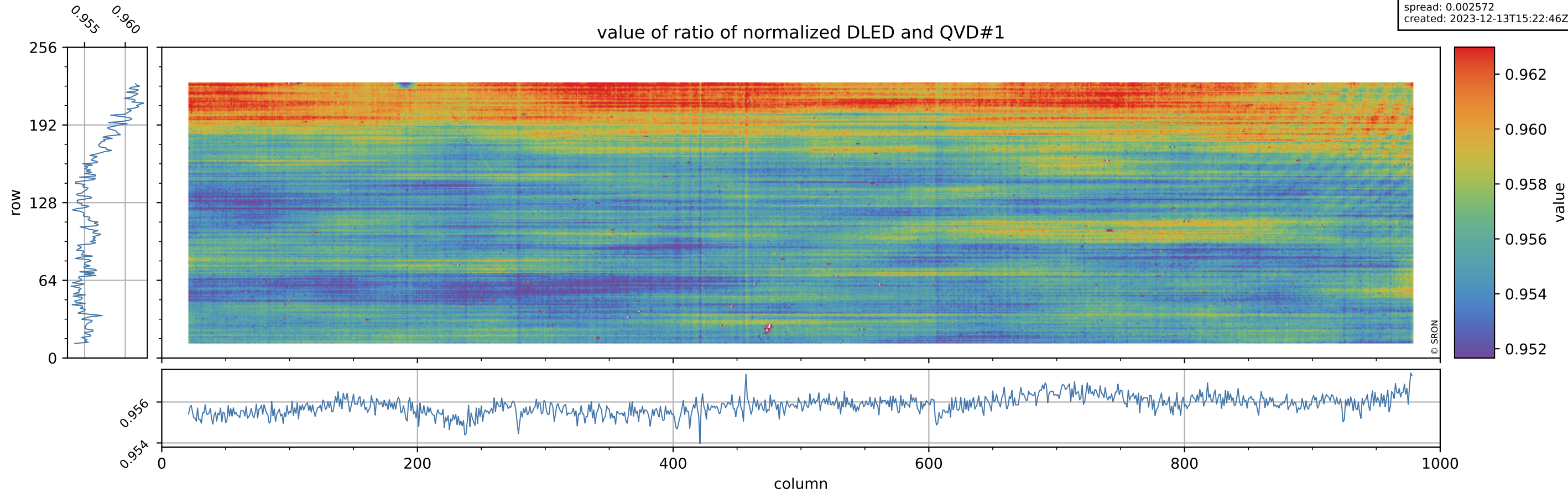

Tropomi SWIR stability

orbits: [31862, 31948]
coverage: 2023-12-07 / 2023-12-13
azimuth: 1.2748 & 1.2746
median: 0.7583
spread: 0.14347
created: 2023-12-13T15:22:46Z

uncertainty of ratio of normalized DLED and QVD#1

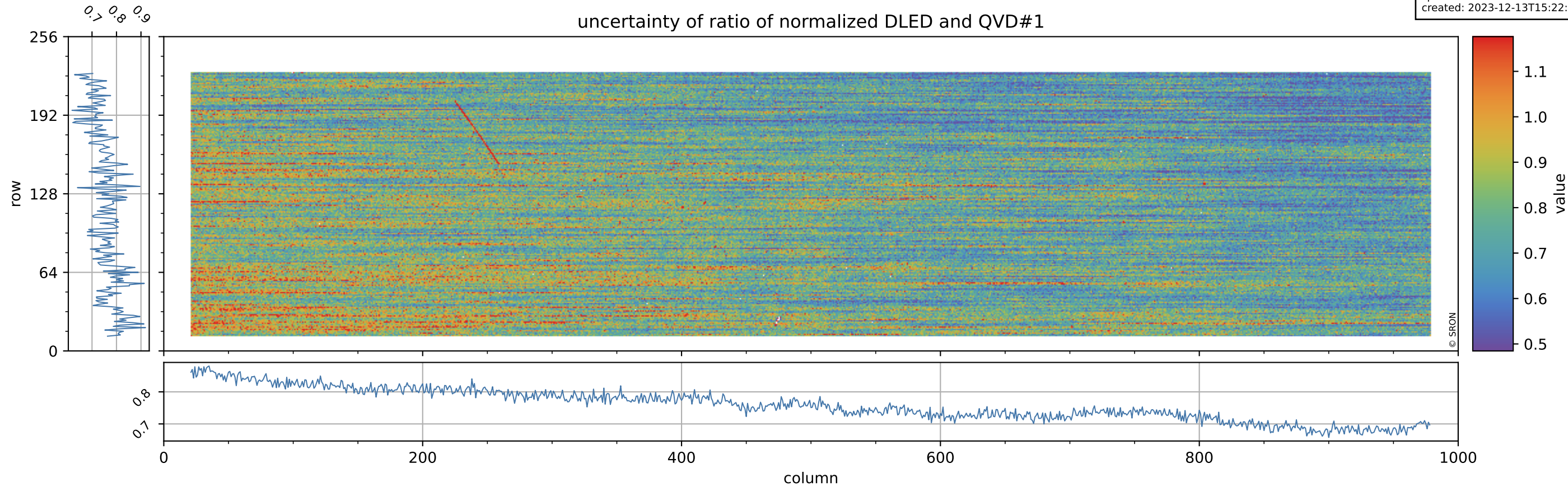

Tropomi SWIR stability

orbits: [31862, 31948]
coverage: 2023-12-07 / 2023-12-13
azimuth: 1.2748 & 1.2746
median: 1.0087
spread: 0.0024719
created: 2023-12-13T15:22:46Z

value of ratio of normalized WLS and QVD#1

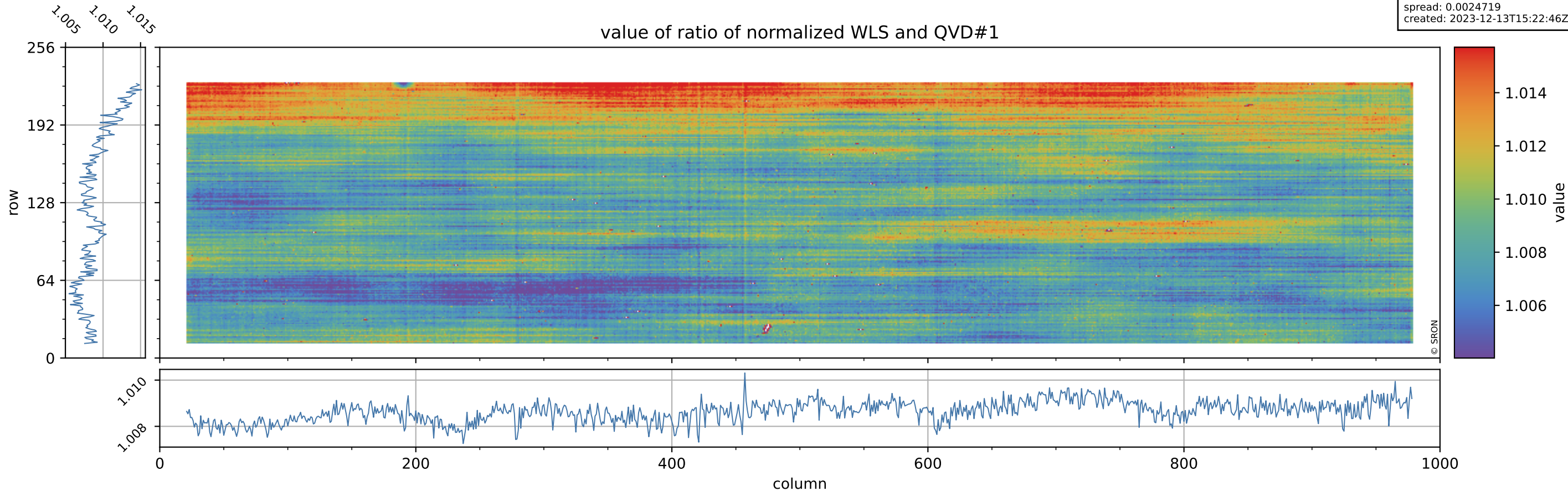

Tropomi SWIR stability

orbits: [31862, 31948]
coverage: 2023-12-07 / 2023-12-13
azimuth: 1.2748 & 1.2746
median: 0.4104
spread: 0.07729
created: 2023-12-13T15:22:46Z

uncertainty of ratio of normalized WLS and QVD#1

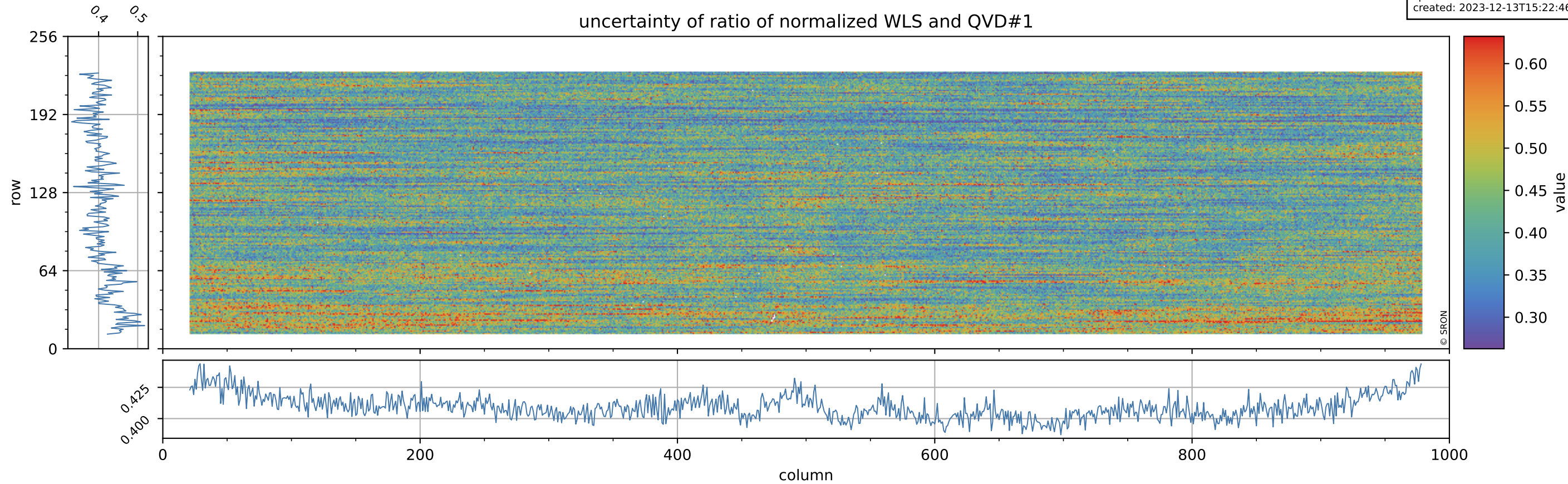

Tropomi SWIR stability

orbits: [31862, 31948]
coverage: 2023-12-07 / 2023-12-13
azimuth: 1.2748 & 1.2746
median: 0.95576
spread: 0.0027214
created: 2023-12-13T15:22:47Z

value of ratio of normalized DLED and QVD#2

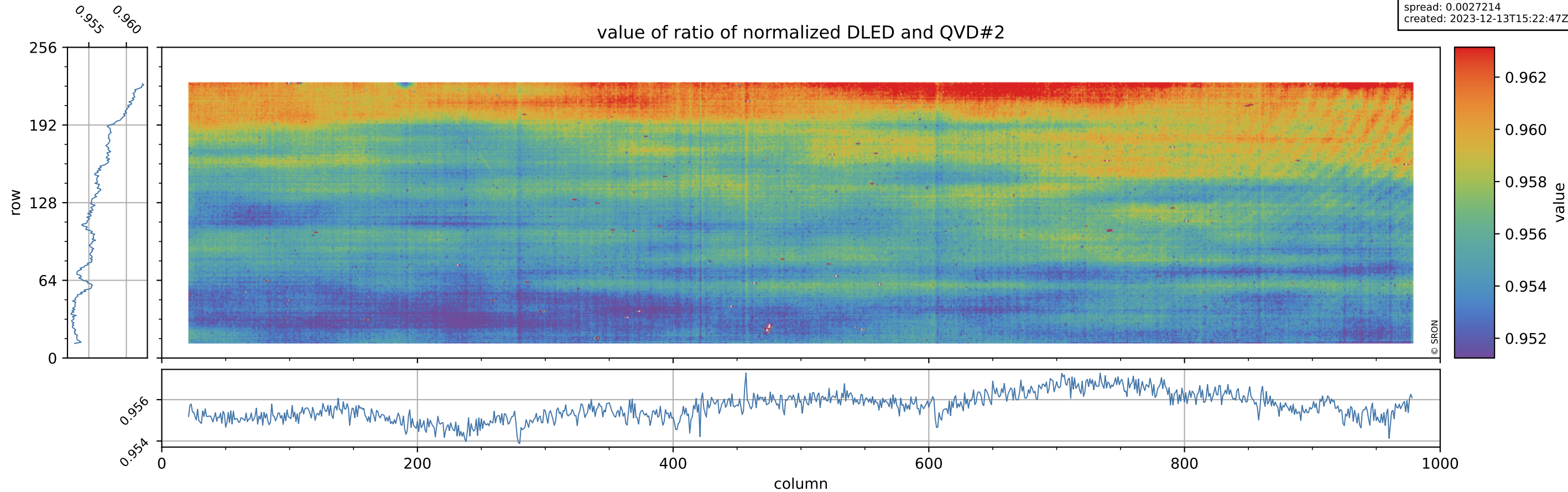

Tropomi SWIR stability

orbits: [31862, 31948]
coverage: 2023-12-07 / 2023-12-13
azimuth: 1.2748 & 1.2746
median: 0.767
spread: 0.15146
created: 2023-12-13T15:22:47Z

uncertainty of ratio of normalized DLED and QVD#2

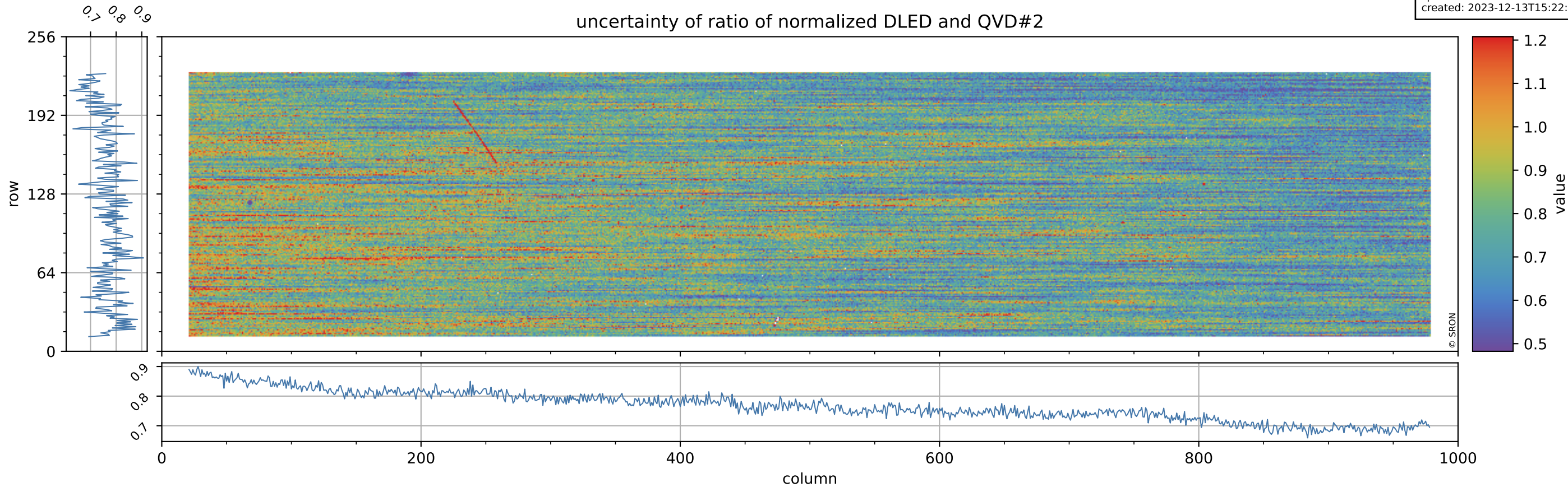

Tropomi SWIR stability

orbits: [31862, 31948]
coverage: 2023-12-07 / 2023-12-13
azimuth: 1.2748 & 1.2746
median: 1.0085
spread: 0.0026377
created: 2023-12-13T15:22:47Z

value of ratio of normalized WLS and QVD#2

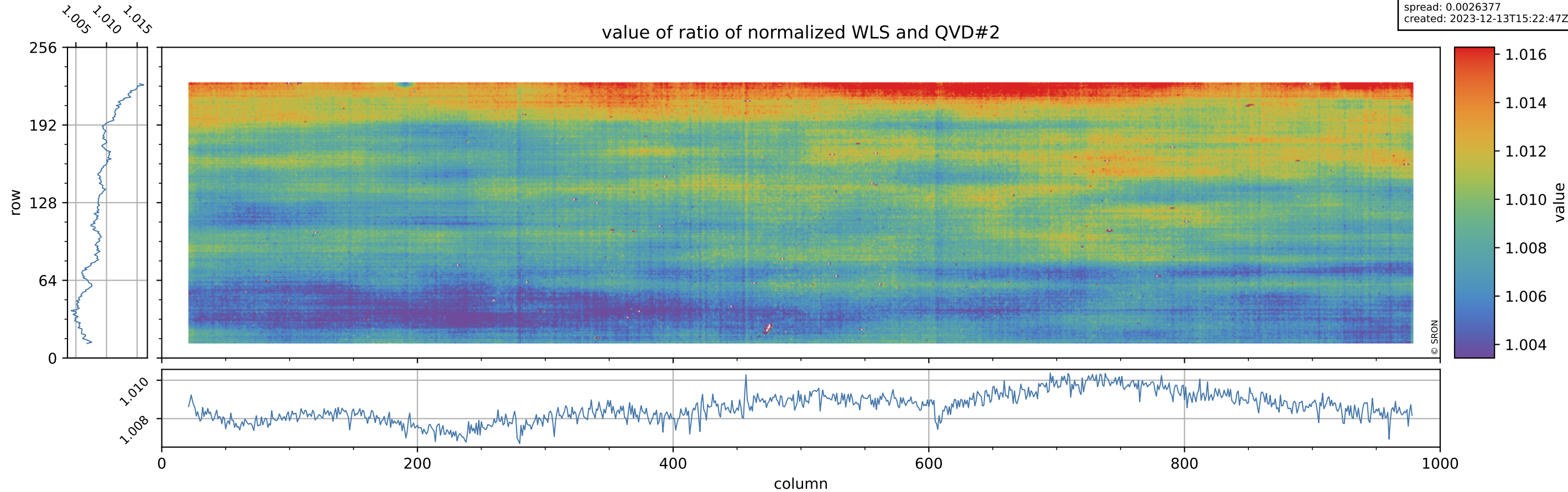

Tropomi SWIR stability

orbits: [31862, 31948]
coverage: 2023-12-07 / 2023-12-13
azimuth: 1.2748 & 1.2746
median: 0.41513
spread: 0.080735
created: 2023-12-13T15:22:47Z

uncertainty of ratio of normalized WLS and QVD#2

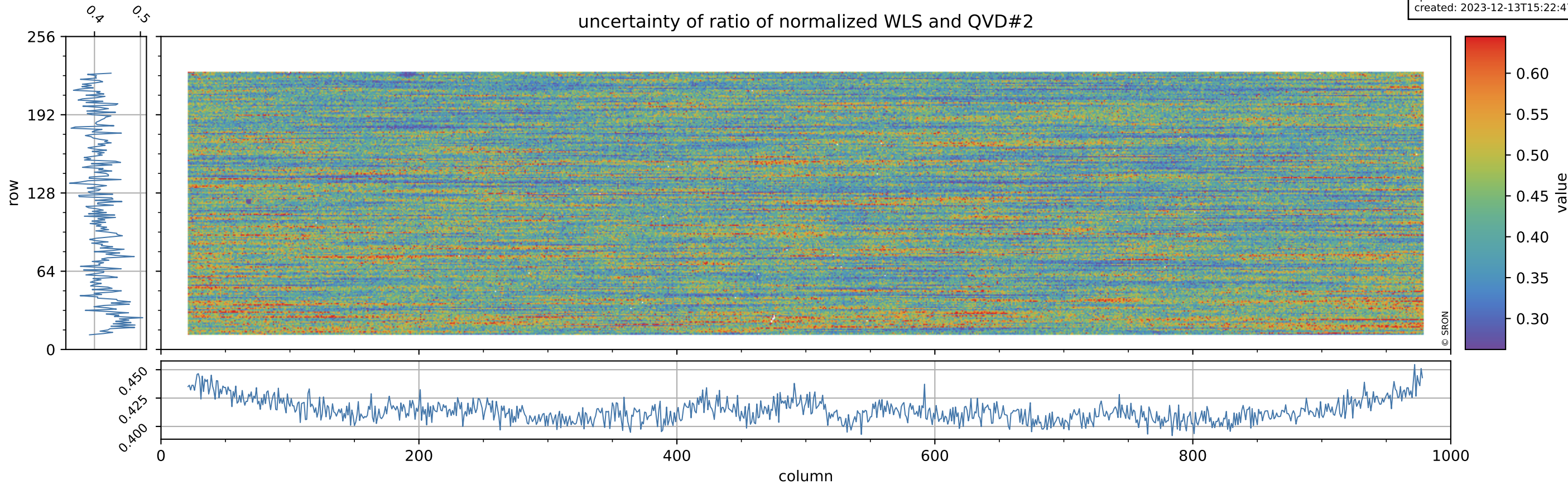

Tropomi SWIR stability

orbits: [31862, 31948]
coverage: 2023-12-07 / 2023-12-13
azimuth: 1.2748 & 1.2746
median: 0.94785
spread: 0.00097071
created: 2023-12-13T15:22:48Z

value of ratio of normalized DLED and WLS

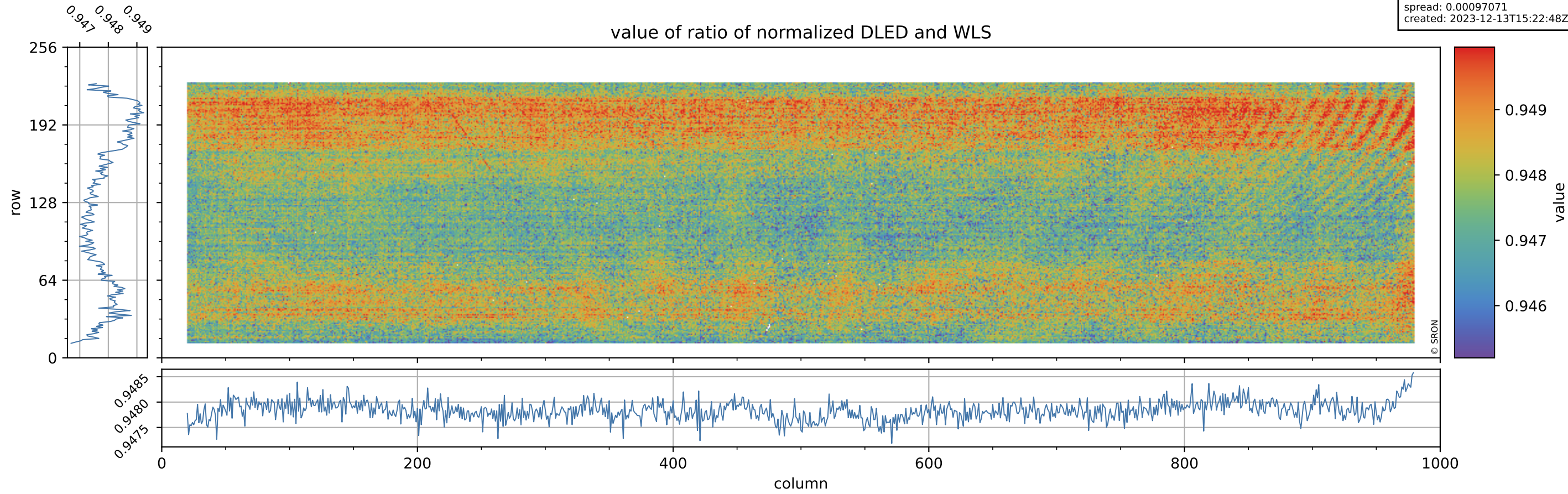

Tropomi SWIR stability

orbits: [31862, 31948]
coverage: 2023-12-07 / 2023-12-13
azimuth: 1.2748 & 1.2746
median: 1.8545
spread: 0.36065
created: 2023-12-13T15:22:48Z

uncertainty of ratio of normalized DLED and WLS

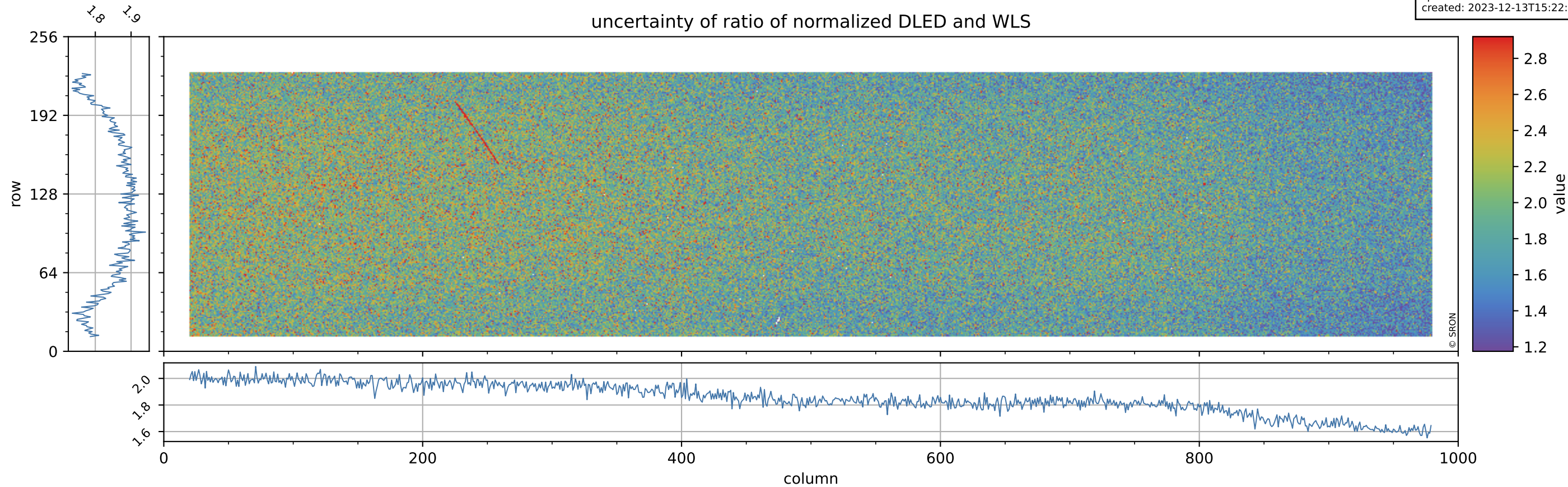

Tropomi SWIR stability

orbits: [31862, 31948]
coverage: 2023-12-07 / 2023-12-13
azimuth: 1.2748 & 1.2746
median: 0.98522
spread: 0.0056422
created: 2023-12-13T15:22:48Z

value of normalized QVD#1

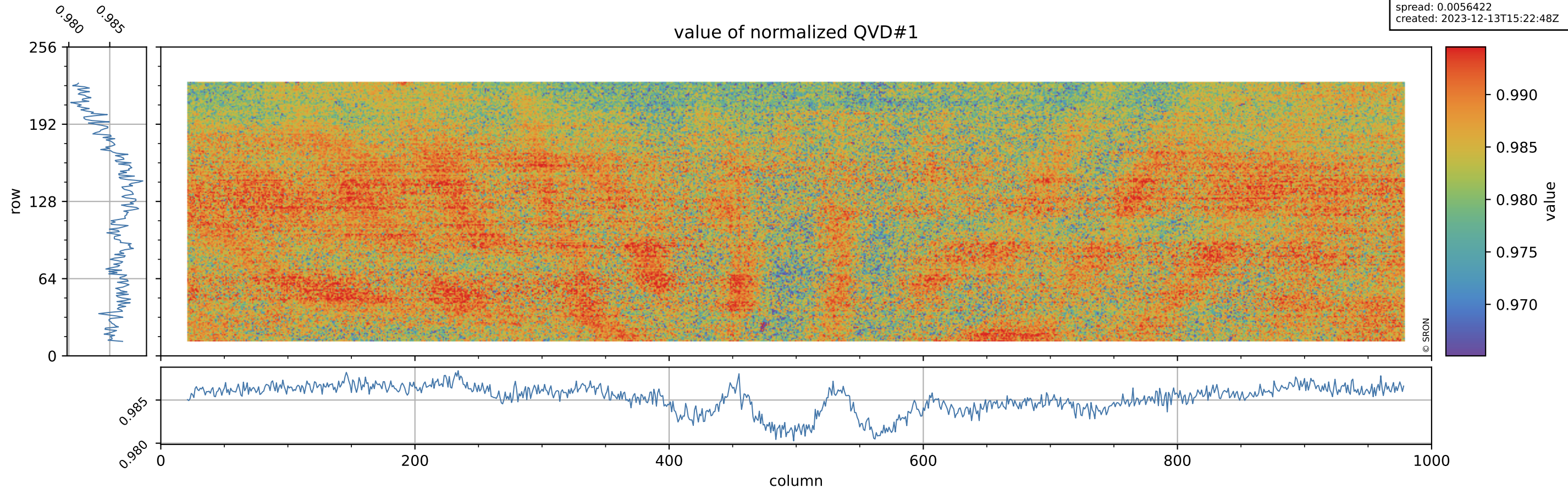

Tropomi SWIR stability

orbits: [31862, 31948]
coverage: 2023-12-07 / 2023-12-13
azimuth: 1.2748 & 1.2746
median: 1.0252 ke
spread: 0.16164 ke
created: 2023-12-13T15:22:48Z

QVD#1 background

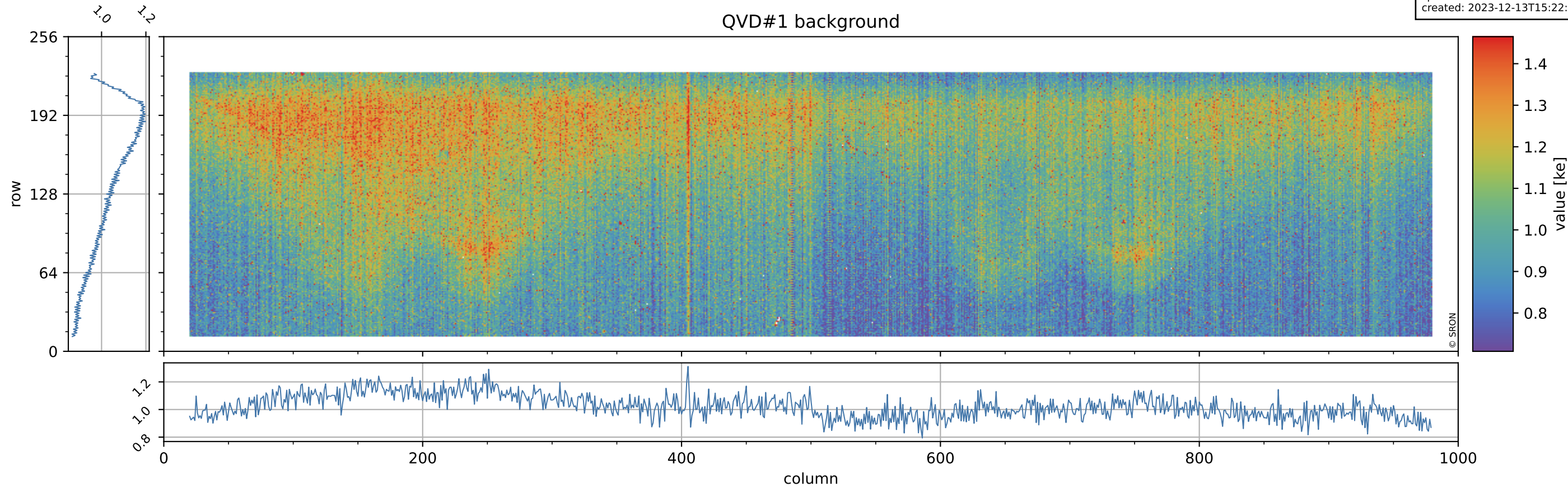

Tropomi SWIR stability

orbits: [31862, 31948]
coverage: 2023-12-07 / 2023-12-13
azimuth: 1.2748 & 1.2746
median: 0.98551
spread: 0.0056207
created: 2023-12-13T15:22:49Z

value of normalized QVD#2

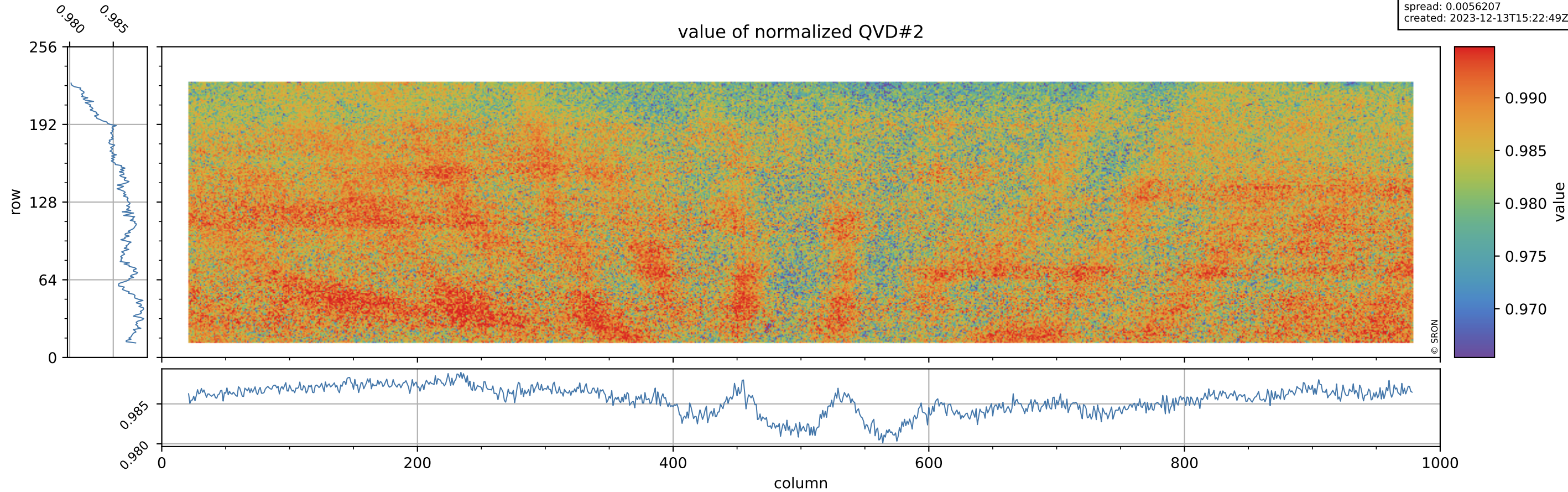

Tropomi SWIR stability

orbits: [31862, 31948]
coverage: 2023-12-07 / 2023-12-13
azimuth: 1.2748 & 1.2746
median: 1.0144 ke
spread: 0.16175 ke
created: 2023-12-13T15:22:49Z

QVD#2 background

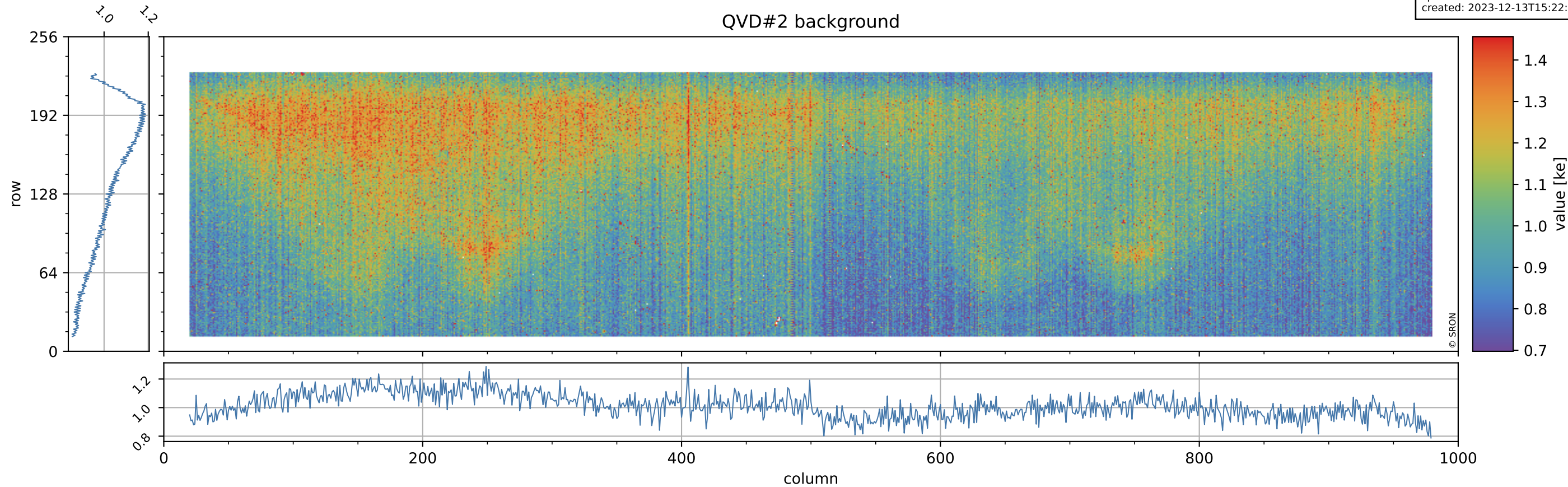

Tropomi SWIR stability

orbits: [31862, 31948]
coverage: 2023-12-07 / 2023-12-13
azimuth: 1.2748 & 1.2746
median: 0.94244
spread: 0.0049803
created: 2023-12-13T15:22:49Z

value of normalized DLED

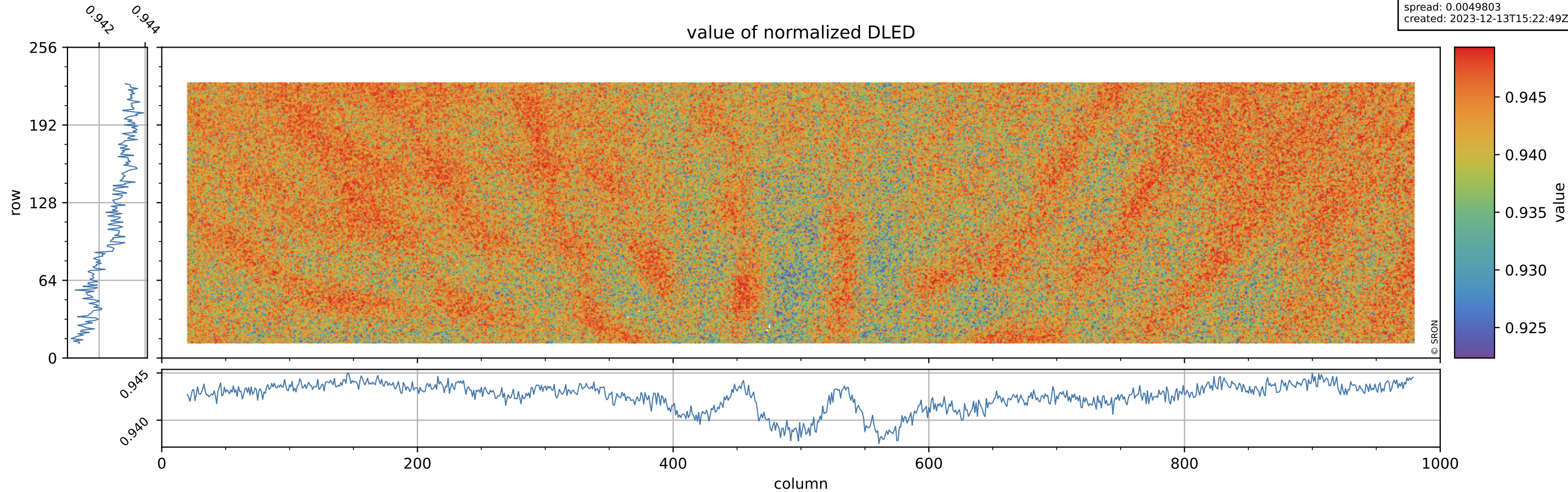

Tropomi SWIR stability

orbits: [31862, 31948]
coverage: 2023-12-07 / 2023-12-13
azimuth: 1.2748 & 1.2746
median: 0.91105 ke
spread: 0.14739 ke
created: 2023-12-13T15:22:49Z

DLED background

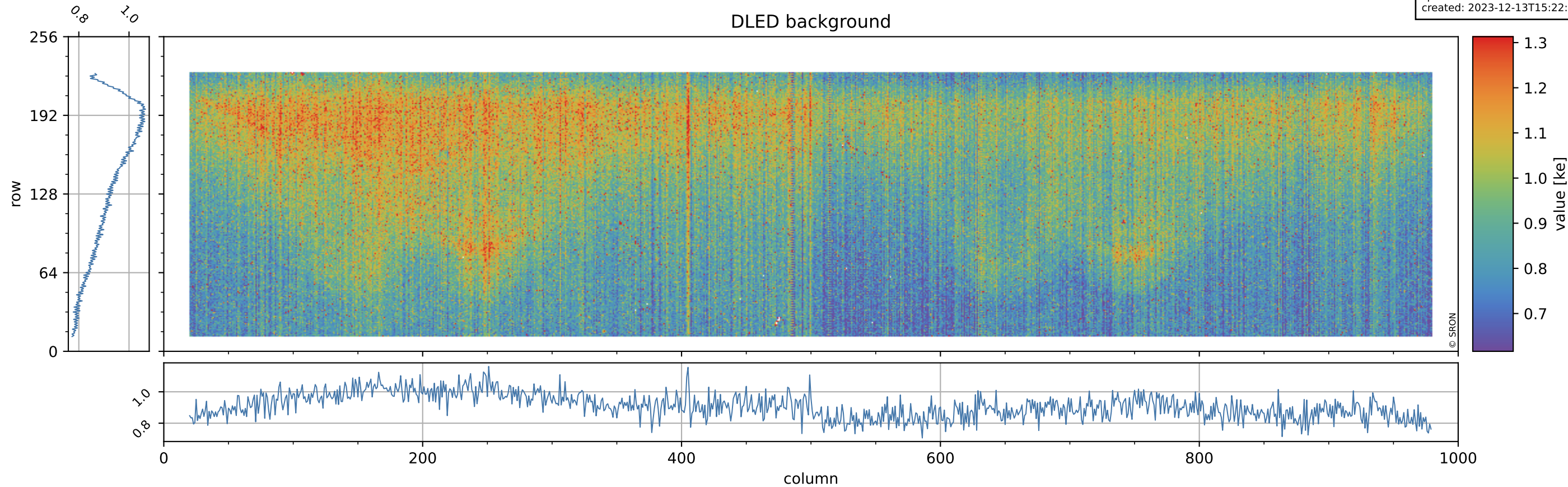

Tropomi SWIR stability

orbits: [31862, 31948]
coverage: 2023-12-07 / 2023-12-13
azimuth: 1.2748 & 1.2746
median: 0.99421
spread: 0.0047695
created: 2023-12-13T15:22:50Z

value of normalized WLS

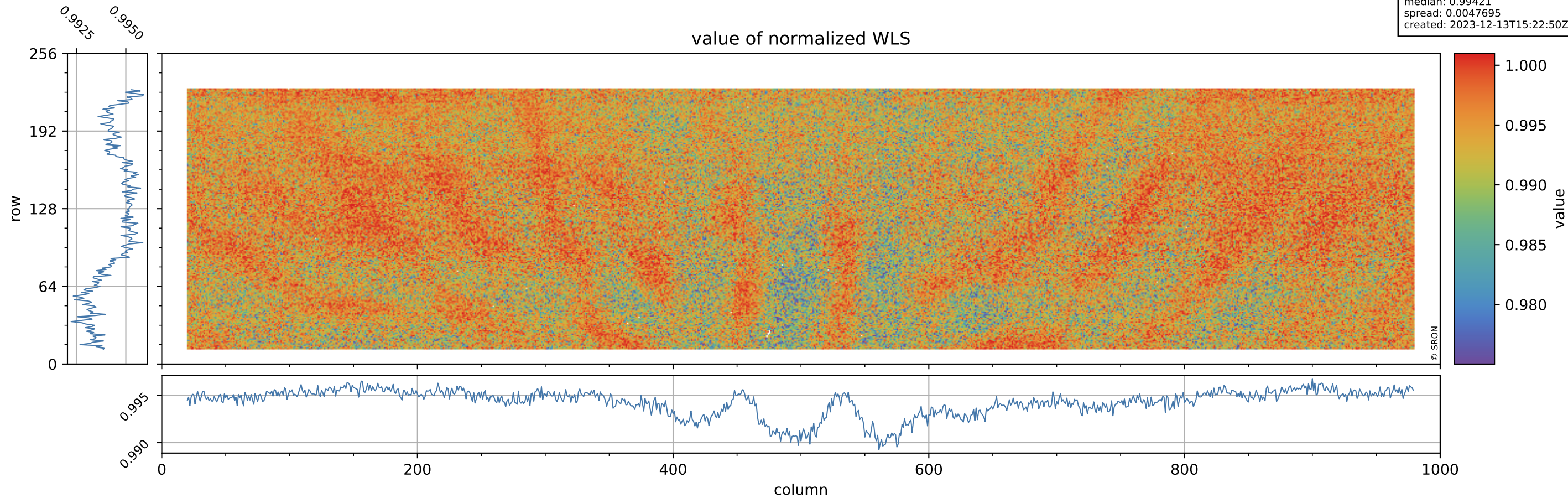

Tropomi SWIR stability

orbits: [31862, 31948]
coverage: 2023-12-07 / 2023-12-13
azimuth: 1.2748 & 1.2746
median: 359.15 e
spread: 88.851 e
created: 2023-12-13T15:22:50Z

WLS background

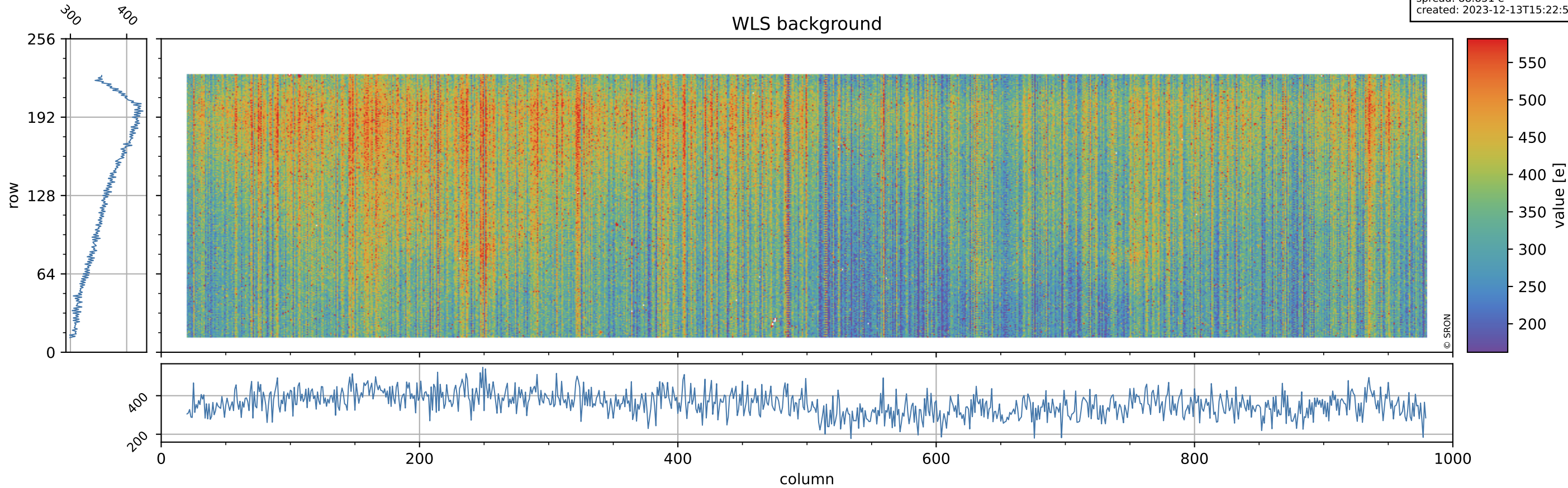

Tropomi SWIR stability

orbits: [31862, 31948]
coverage: 2023-12-07 / 2023-12-13
azimuth: 1.2748 & 1.2746
created: 2023-12-13T15:22:50Z

ground-tracks of Sentinel-5P

