

# Tropomi SWIR stability

orbits: [31952, 31967]  
coverage: 2023-12-13 / 2023-12-14  
azimuth: 1.2748  
median: 0.95702  
spread: 0.002316  
created: 2023-12-15T05:21:46Z

value of ratio of normalized DLED and QVD#1

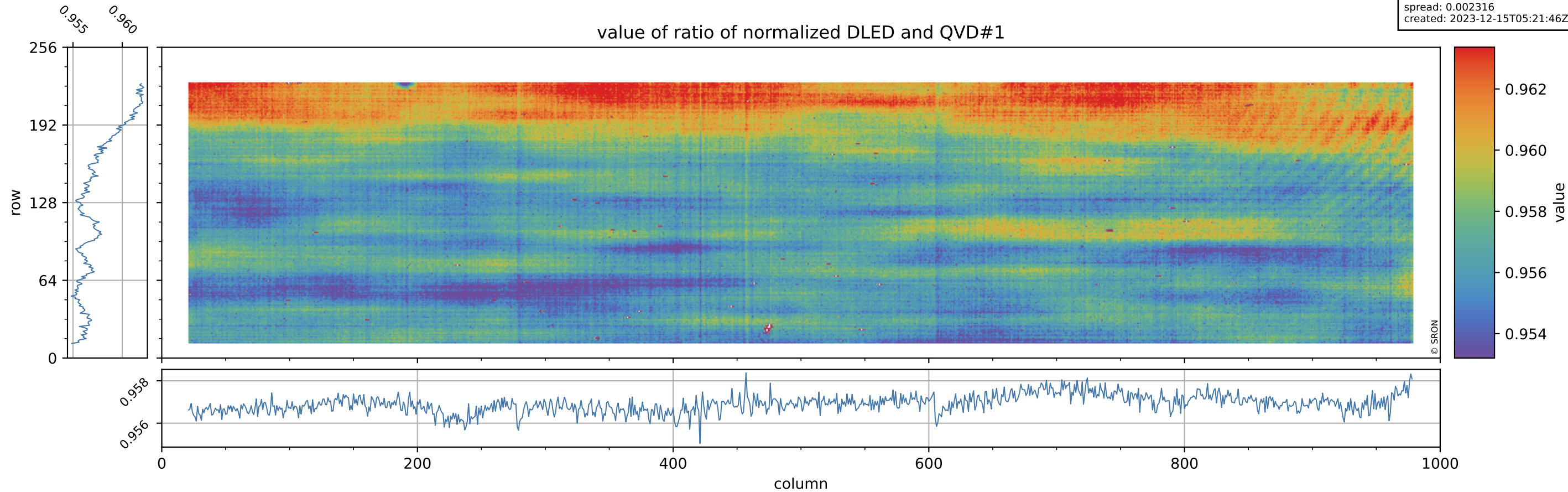

# Tropomi SWIR stability

orbits: [31952, 31967]  
coverage: 2023-12-13 / 2023-12-14  
azimuth: 1.2748  
median: 0.73607  
spread: 0.14779  
created: 2023-12-15T05:21:46Z

## uncertainty of ratio of normalized DLED and QVD#1

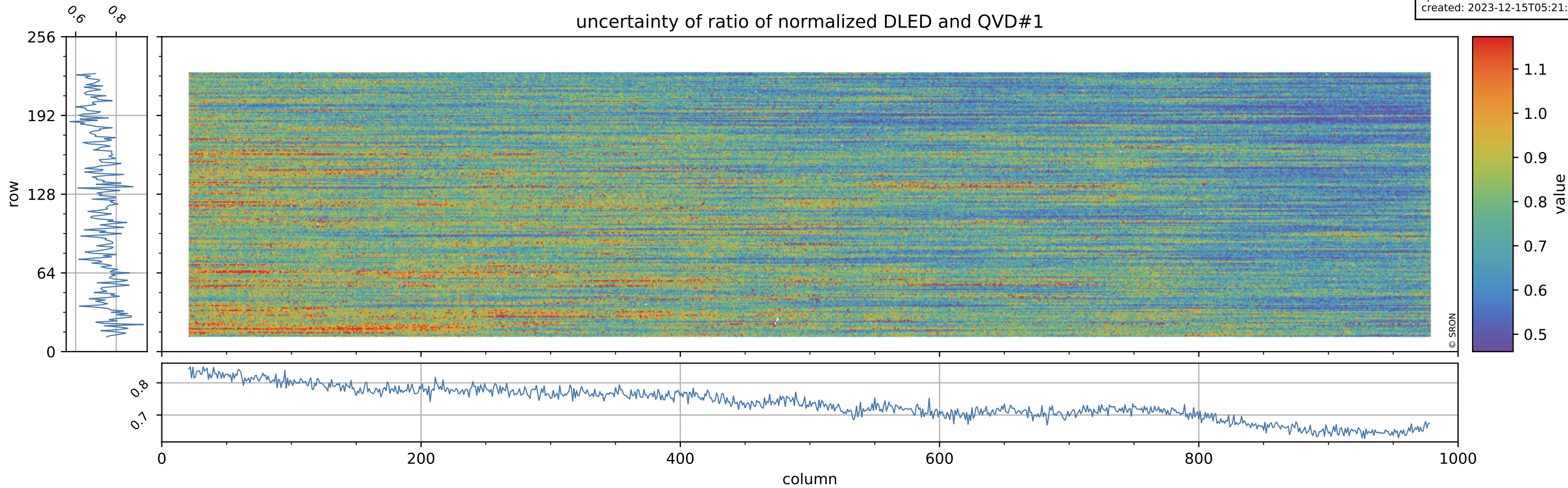



# Tropomi SWIR stability

orbits: [31952, 31967]  
coverage: 2023-12-13 / 2023-12-14  
azimuth: 1.2748  
median: 1.0068  
spread: 0.002059  
created: 2023-12-15T05:21:46Z

value of ratio of normalized WLS and QVD#1

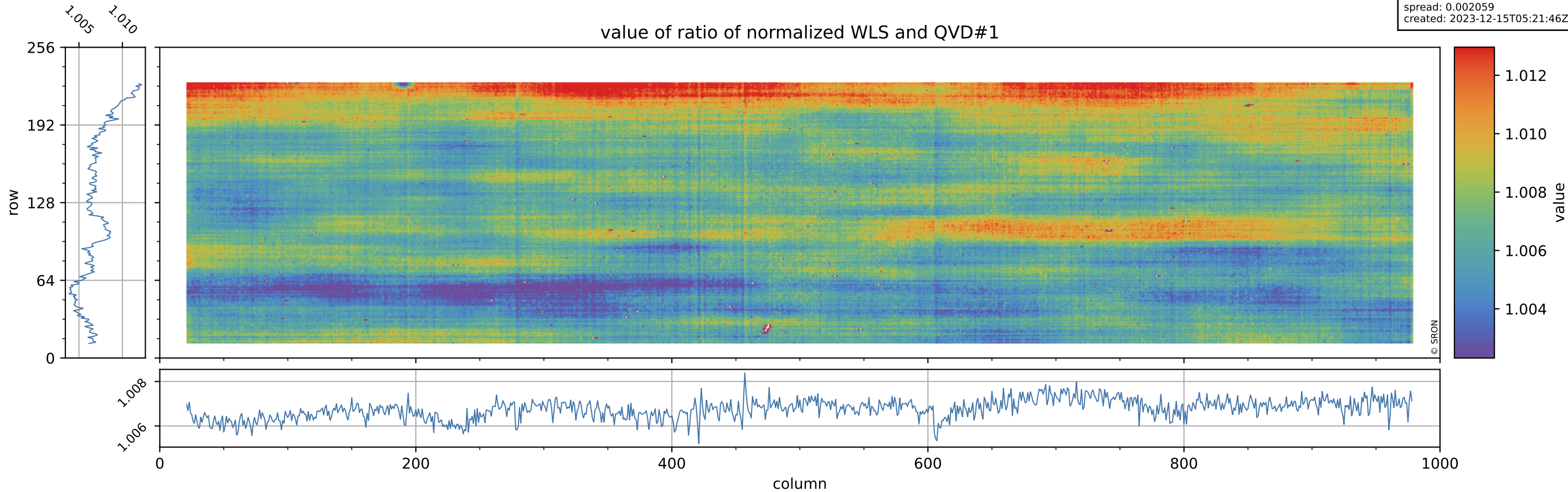



# Tropomi SWIR stability

orbits: [31952, 31967]  
coverage: 2023-12-13 / 2023-12-14  
azimuth: 1.2748  
median: 0.40131  
spread: 0.079981  
created: 2023-12-15T05:21:47Z

## uncertainty of ratio of normalized WLS and QVD#1

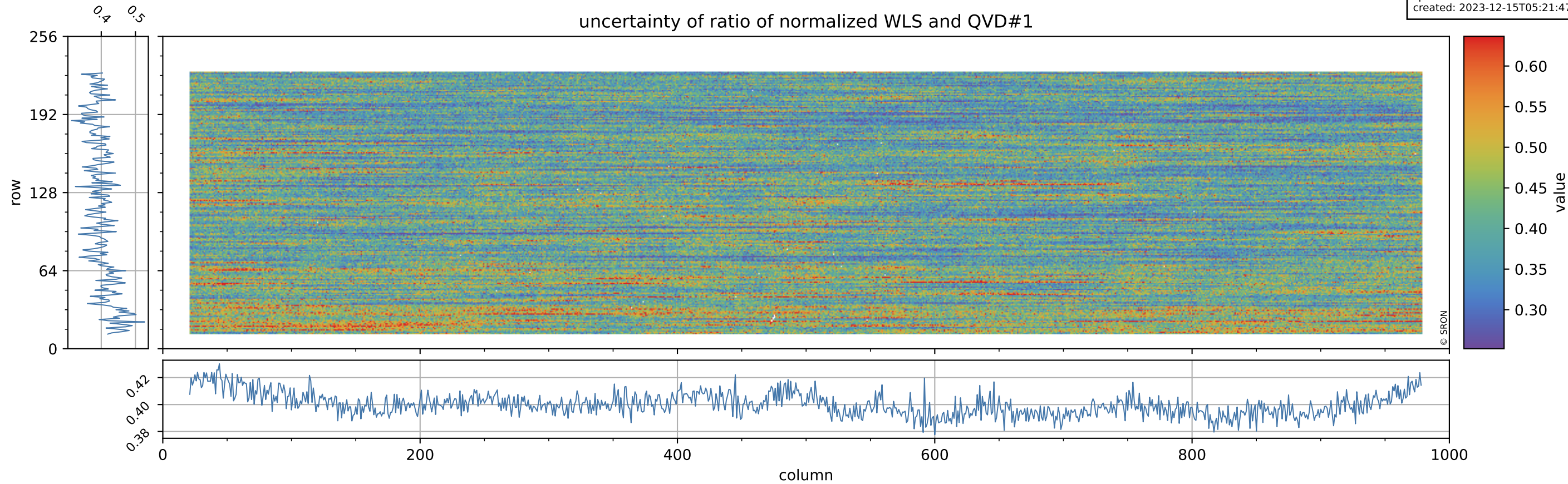



# Tropomi SWIR stability

orbits: [31952, 31967]  
coverage: 2023-12-13 / 2023-12-14  
azimuth: 1.2748  
median: 0.95077  
spread: 0.0012965  
created: 2023-12-15T05:21:47Z

value of ratio of normalized DLED and WLS

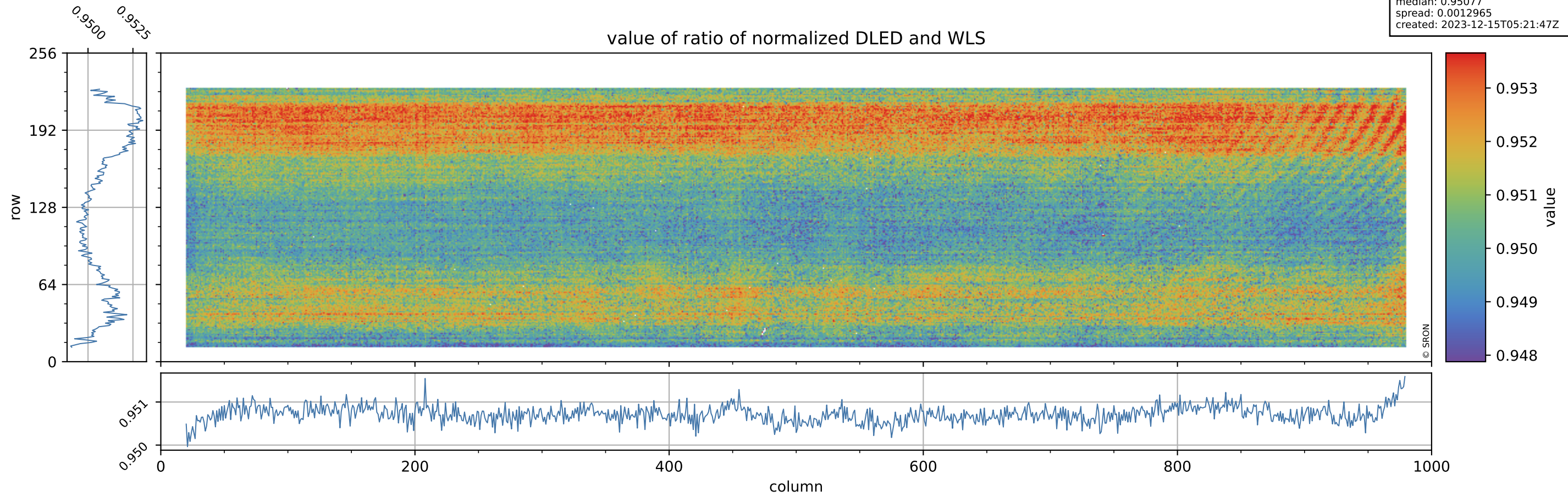



# Tropomi SWIR stability

orbits: [31952, 31967]  
coverage: 2023-12-13 / 2023-12-14  
azimuth: 1.2748  
median: 1.8393  
spread: 0.35477  
created: 2023-12-15T05:21:47Z

## uncertainty of ratio of normalized DLED and WLS

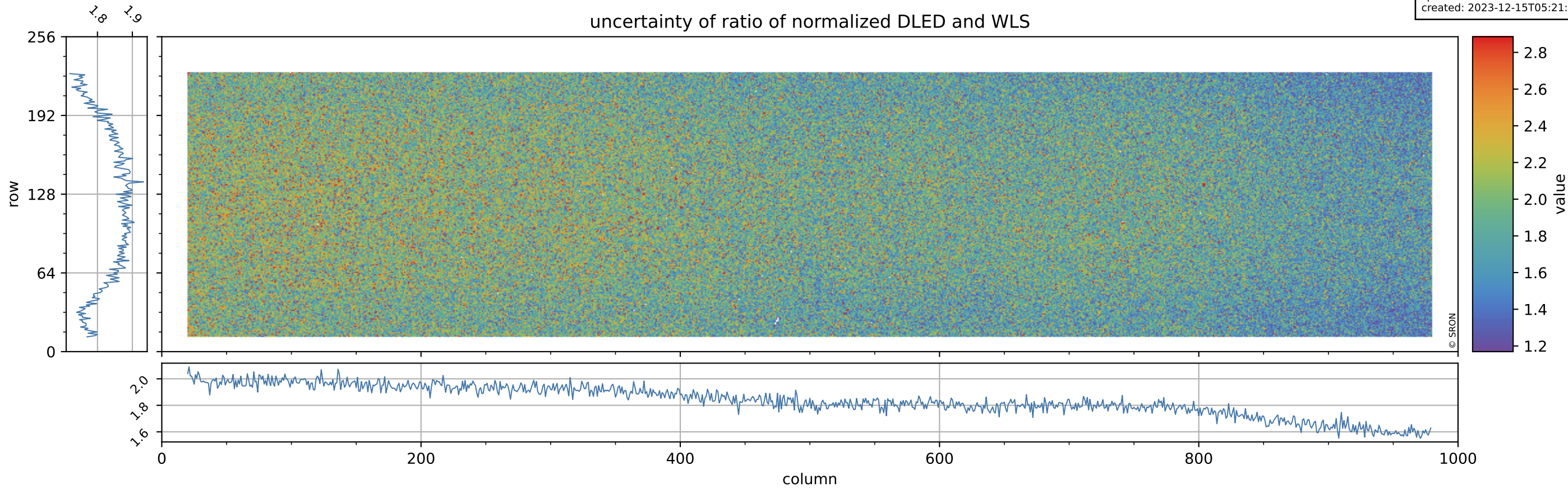



# Tropomi SWIR stability

orbits: [31952, 31967]  
coverage: 2023-12-13 / 2023-12-14  
azimuth: 1.2748  
median: 0.98402  
spread: 0.0054937  
created: 2023-12-15T05:21:47Z

value of normalized QVD#1

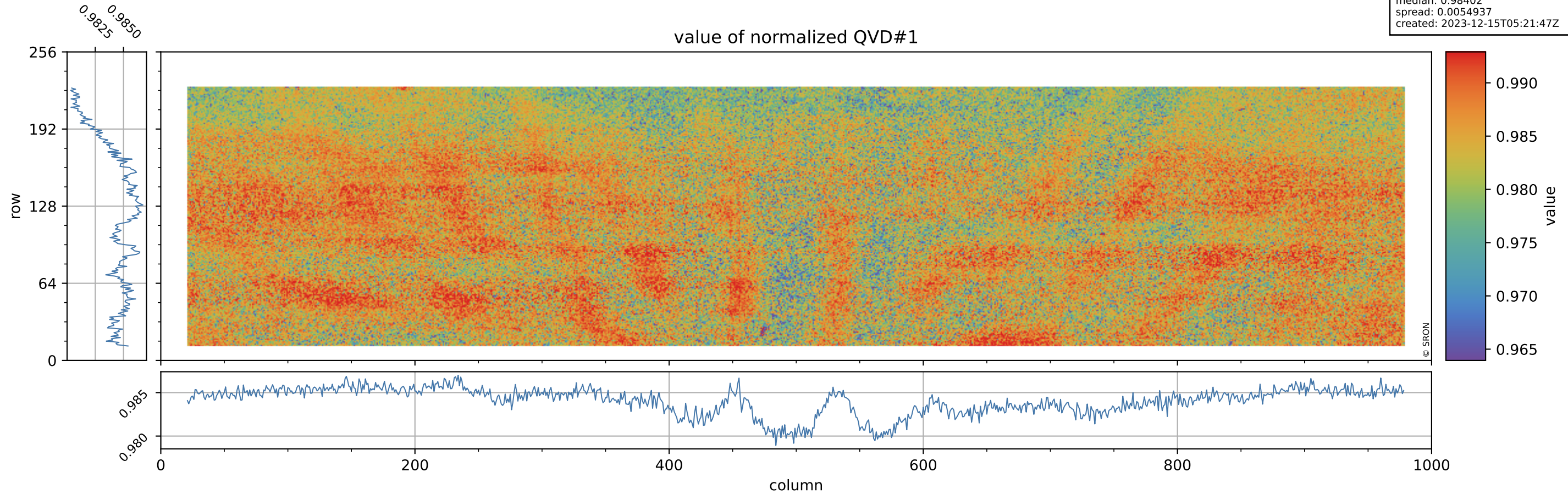



# Tropomi SWIR stability

orbits: [31952, 31967]  
coverage: 2023-12-13 / 2023-12-14  
azimuth: 1.2748  
median: 1.0209 ke  
spread: 0.16205 ke  
created: 2023-12-15T05:21:48Z

## QVD#1 background

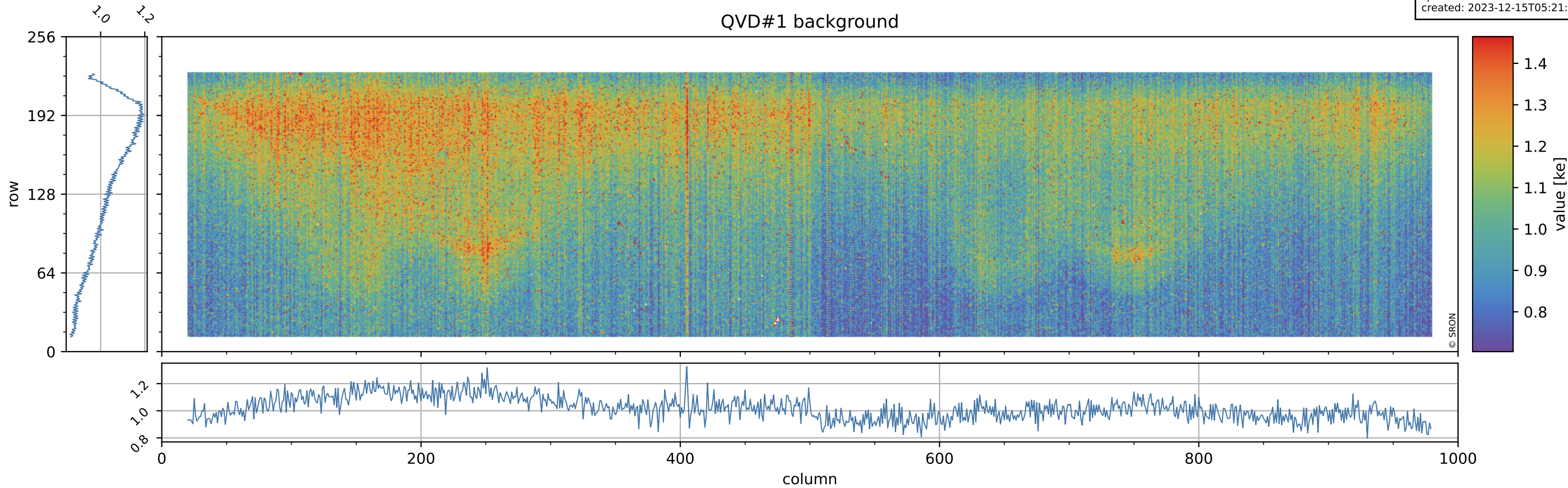



# Tropomi SWIR stability

orbits: [31952, 31967]  
coverage: 2023-12-13 / 2023-12-14  
azimuth: 1.2748  
median: 0.94234  
spread: 0.0049825  
created: 2023-12-15T05:21:48Z

value of normalized DLED

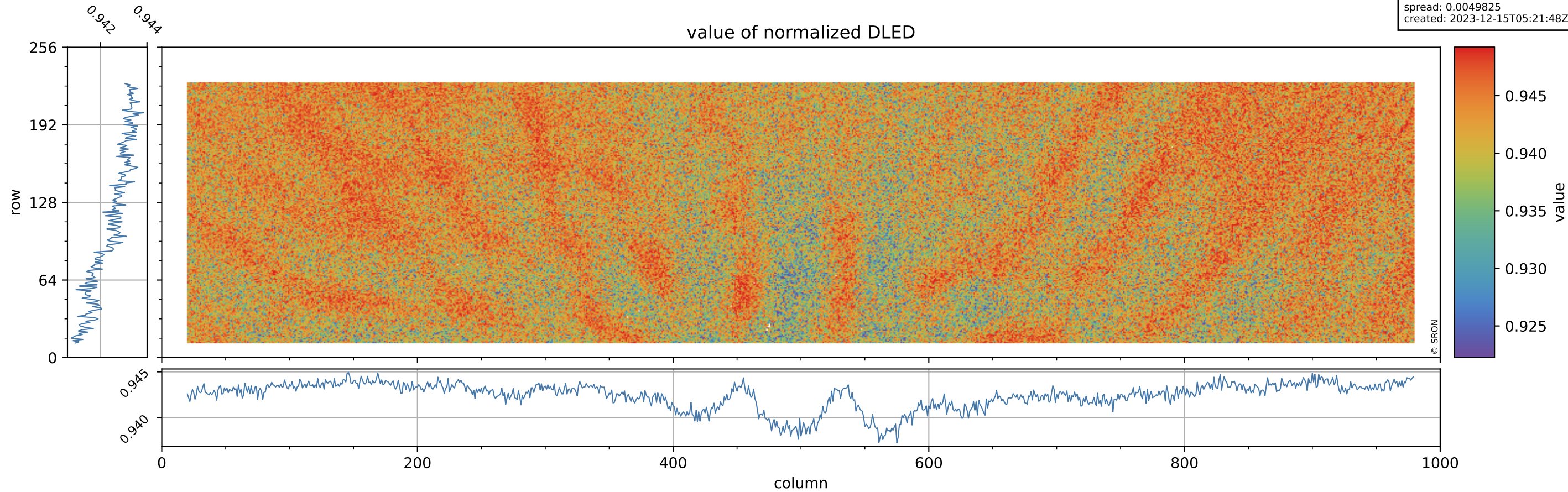



# Tropomi SWIR stability

orbits: [31952, 31967]  
coverage: 2023-12-13 / 2023-12-14  
azimuth: 1.2748  
median: 0.90891 ke  
spread: 0.14877 ke  
created: 2023-12-15T05:21:48Z

## DLED background

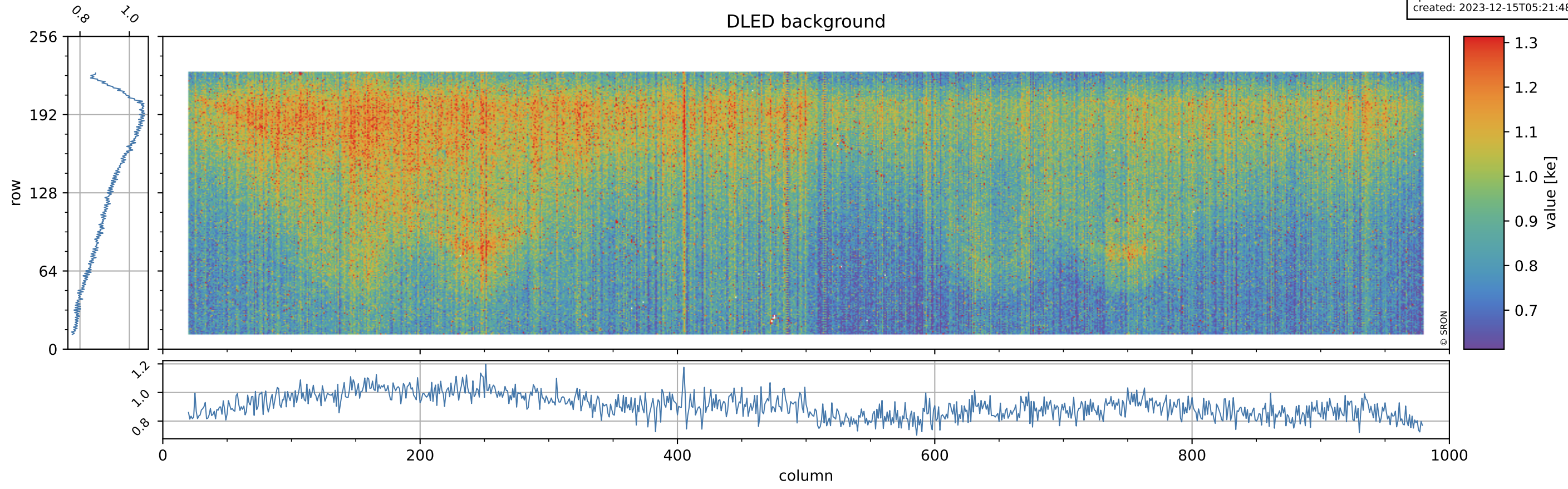



# Tropomi SWIR stability

orbits: [31952, 31967]  
coverage: 2023-12-13 / 2023-12-14  
azimuth: 1.2748  
median: 0.99096  
spread: 0.0048347  
created: 2023-12-15T05:21:49Z

value of normalized WLS

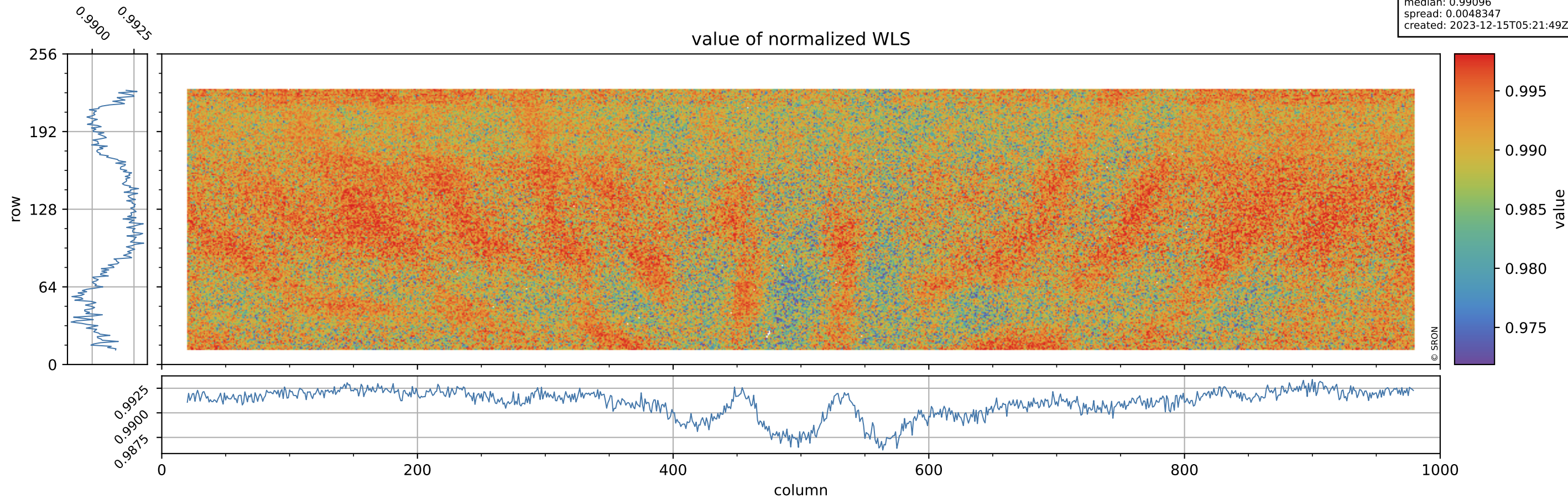



# Tropomi SWIR stability

orbits: [31952, 31967]  
coverage: 2023-12-13 / 2023-12-14  
azimuth: 1.2748  
median: 359.17 e  
spread: 89.578 e  
created: 2023-12-15T05:21:49Z

## WLS background

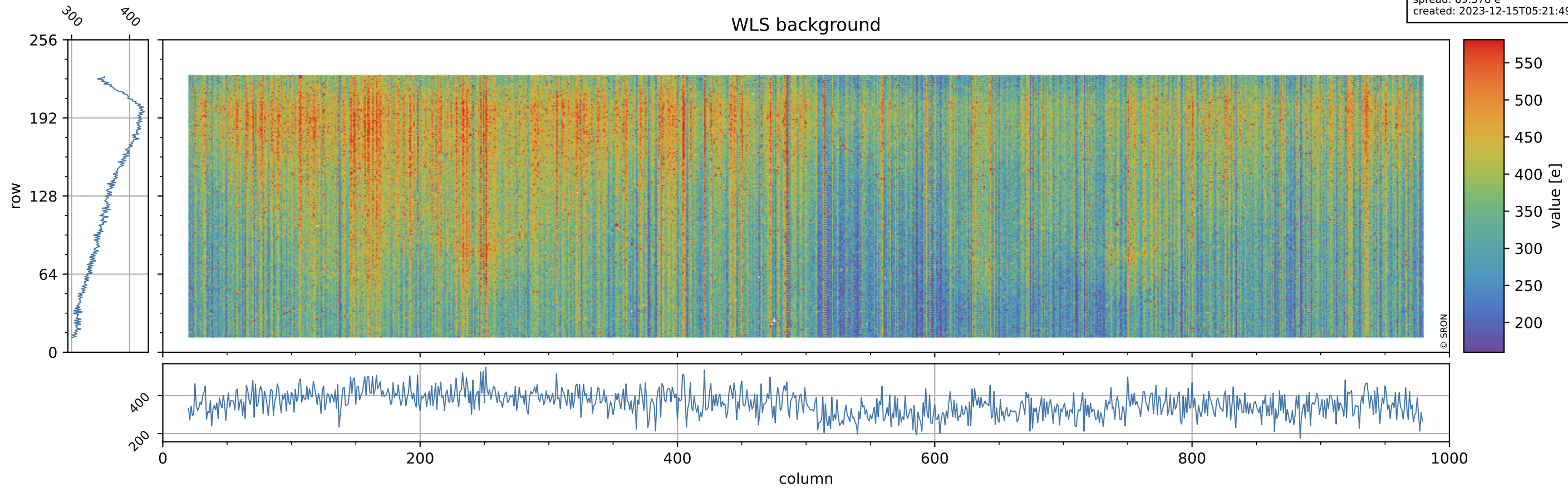



# Tropomi SWIR stability

orbits: [31952, 31967]  
coverage: 2023-12-13 / 2023-12-14  
azimuth: 1.2748  
created: 2023-12-15T05:21:49Z

ground-tracks of Sentinel-5P

