

Tropomi SWIR stability

orbits: [31952, 31982]
coverage: 2023-12-13 / 2023-12-15
azimuth: 1.2742 & 1.2741
median: 0.99806
spread: 0.0019002
created: 2023-12-16T05:21:24Z

value of ratio of normalized QVD#1 and QVD#2

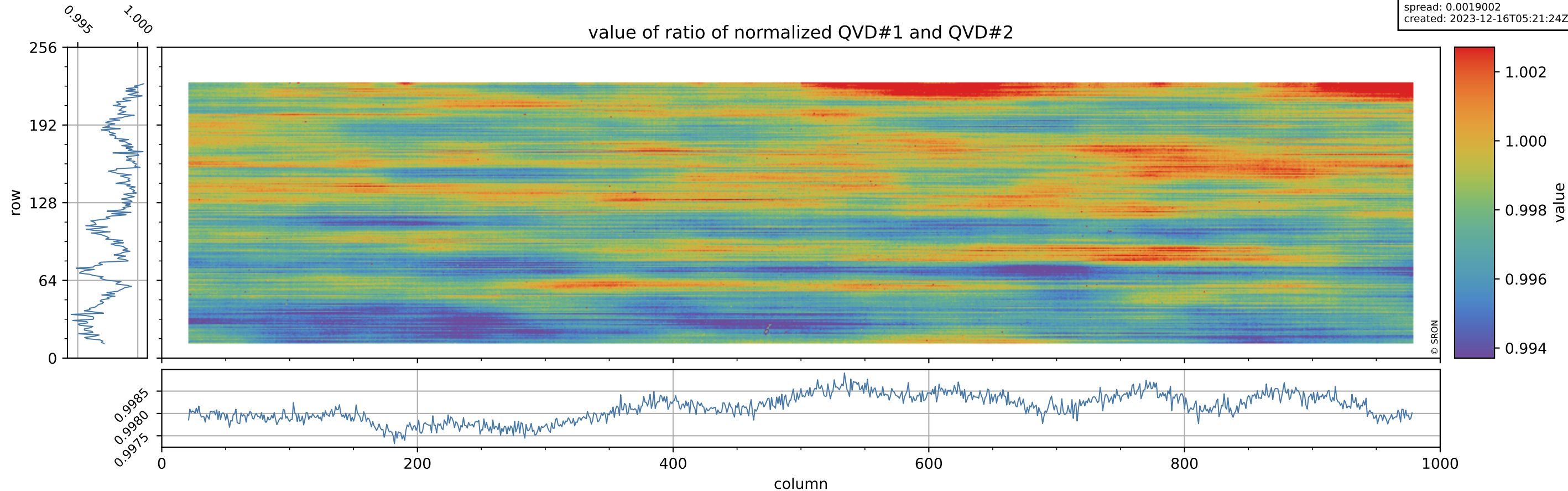

Tropomi SWIR stability

orbits: [31952, 31982]
coverage: 2023-12-13 / 2023-12-15
azimuth: 1.2742 & 1.2741
median: 1.0361
spread: 0.19087
created: 2023-12-16T05:21:24Z

uncertainty of ratio of normalized QVD#1 and QVD#2

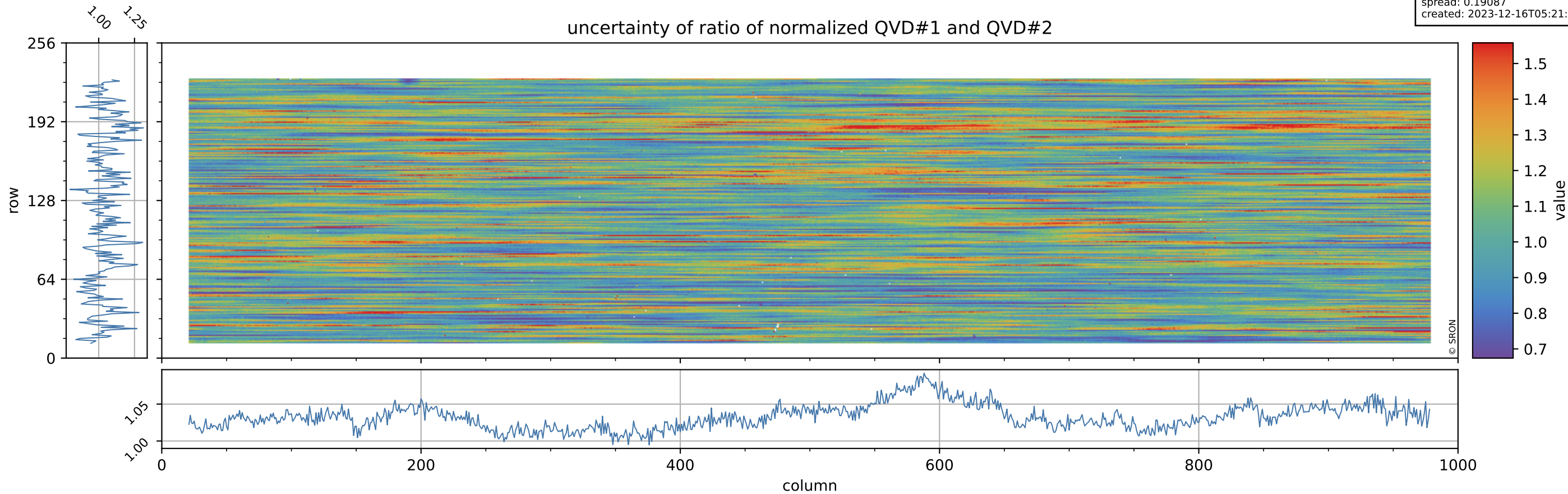

Tropomi SWIR stability

orbits: [31952, 31982]
coverage: 2023-12-13 / 2023-12-15
azimuth: 1.2742 & 1.2741
median: 0.95732
spread: 0.0023509
created: 2023-12-16T05:21:25Z

value of ratio of normalized DLED and QVD#1

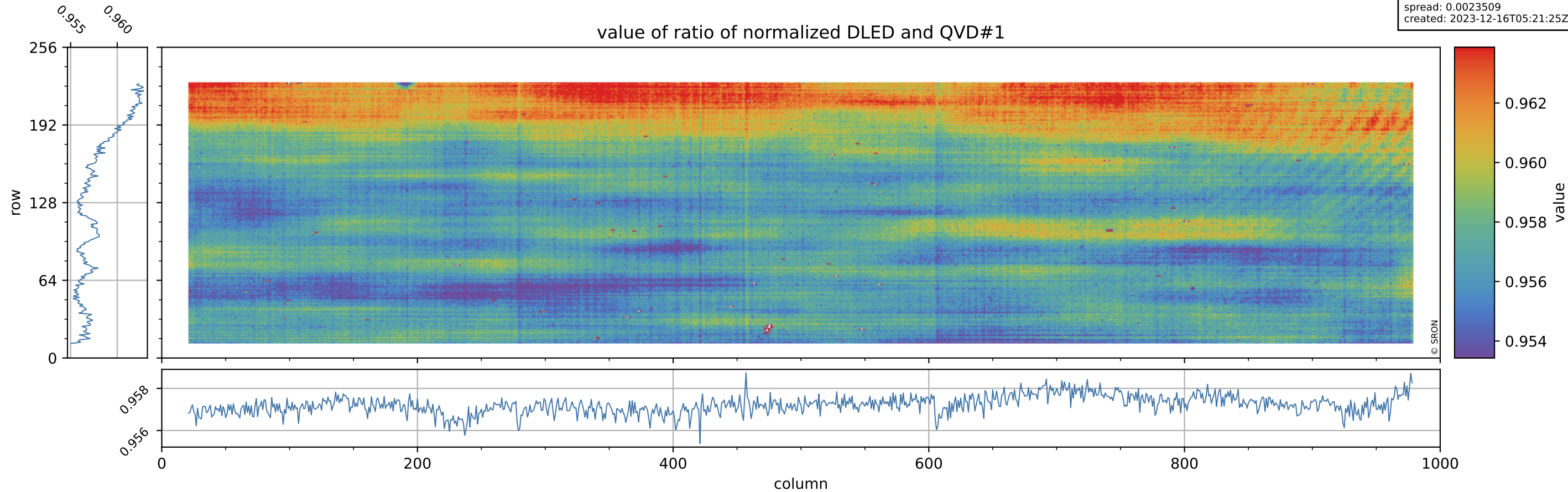

Tropomi SWIR stability

orbits: [31952, 31982]
coverage: 2023-12-13 / 2023-12-15
azimuth: 1.2742 & 1.2741
median: 0.73017
spread: 0.14887
created: 2023-12-16T05:21:25Z

uncertainty of ratio of normalized DLED and QVD#1

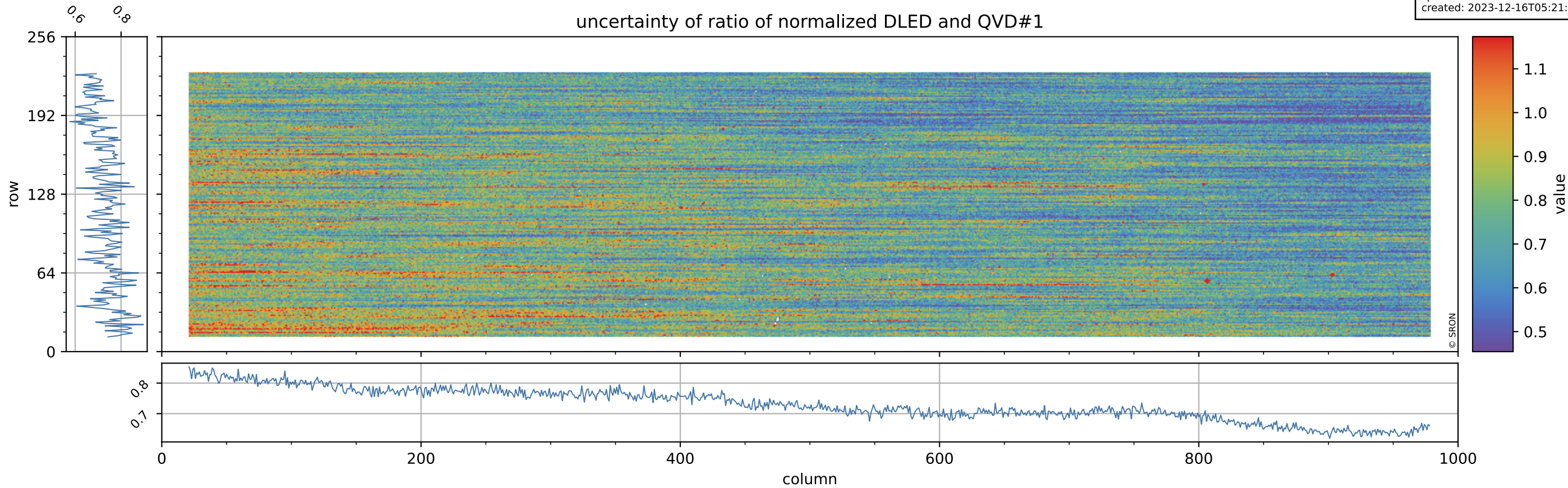

Tropomi SWIR stability

orbits: [31952, 31982]
coverage: 2023-12-13 / 2023-12-15
azimuth: 1.2742 & 1.2741
median: 1.0072
spread: 0.0020945
created: 2023-12-16T05:21:25Z

value of ratio of normalized WLS and QVD#1

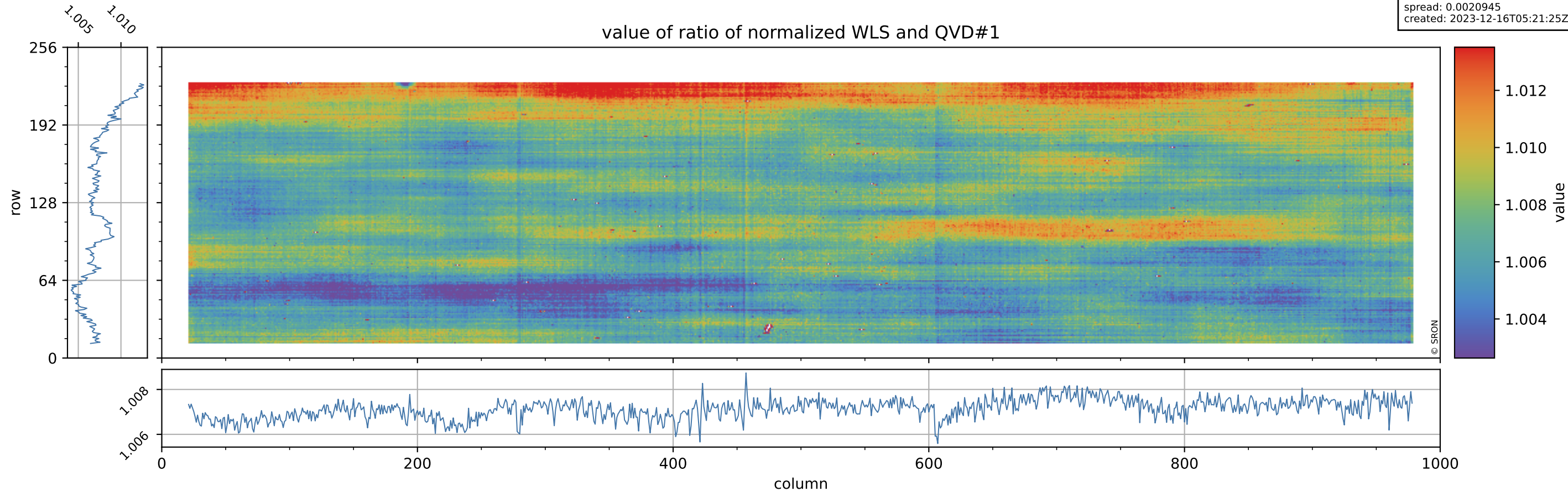

Tropomi SWIR stability

orbits: [31952, 31982]
coverage: 2023-12-13 / 2023-12-15
azimuth: 1.2742 & 1.2741
median: 0.39641
spread: 0.079084
created: 2023-12-16T05:21:25Z

uncertainty of ratio of normalized WLS and QVD#1

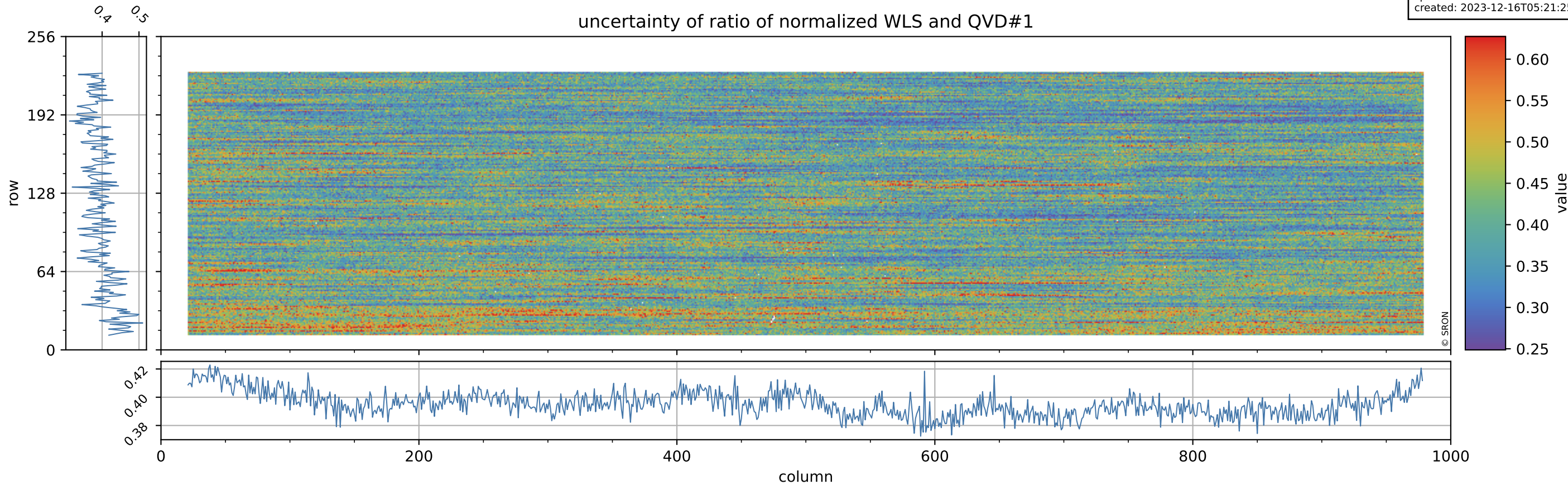

Tropomi SWIR stability

orbits: [31952, 31982]
coverage: 2023-12-13 / 2023-12-15
azimuth: 1.2742 & 1.2741
median: 0.95547
spread: 0.0030731
created: 2023-12-16T05:21:26Z

value of ratio of normalized DLED and QVD#2

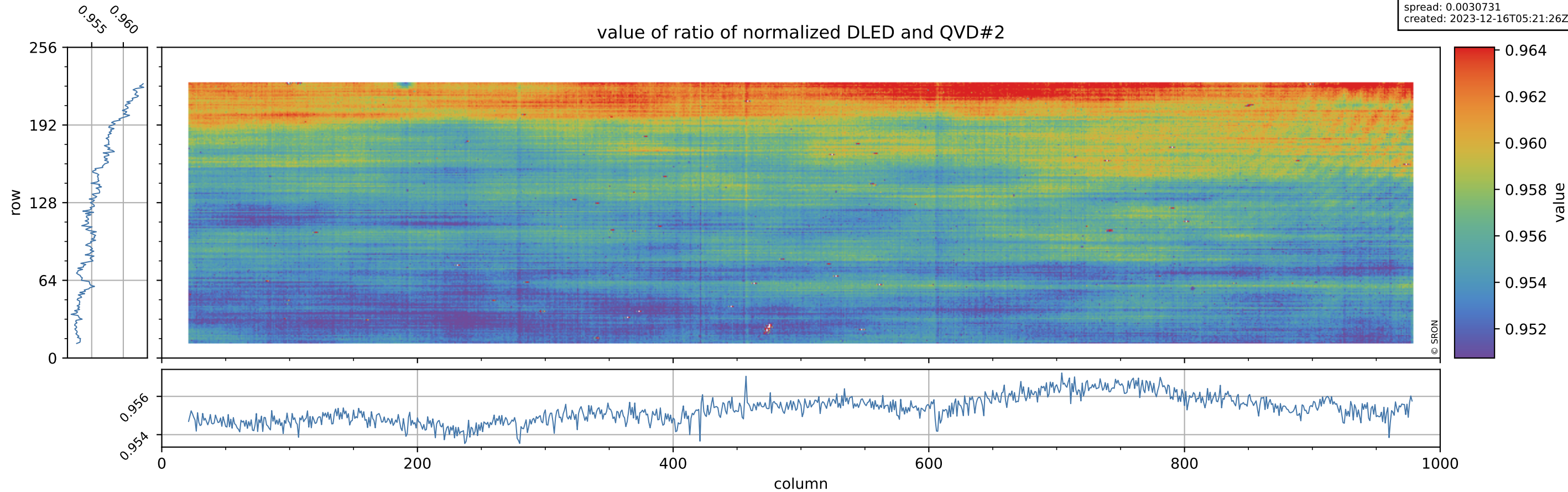

Tropomi SWIR stability

orbits: [31952, 31982]
coverage: 2023-12-13 / 2023-12-15
azimuth: 1.2742 & 1.2741
median: 0.75417
spread: 0.14345
created: 2023-12-16T05:21:26Z

uncertainty of ratio of normalized DLED and QVD#2

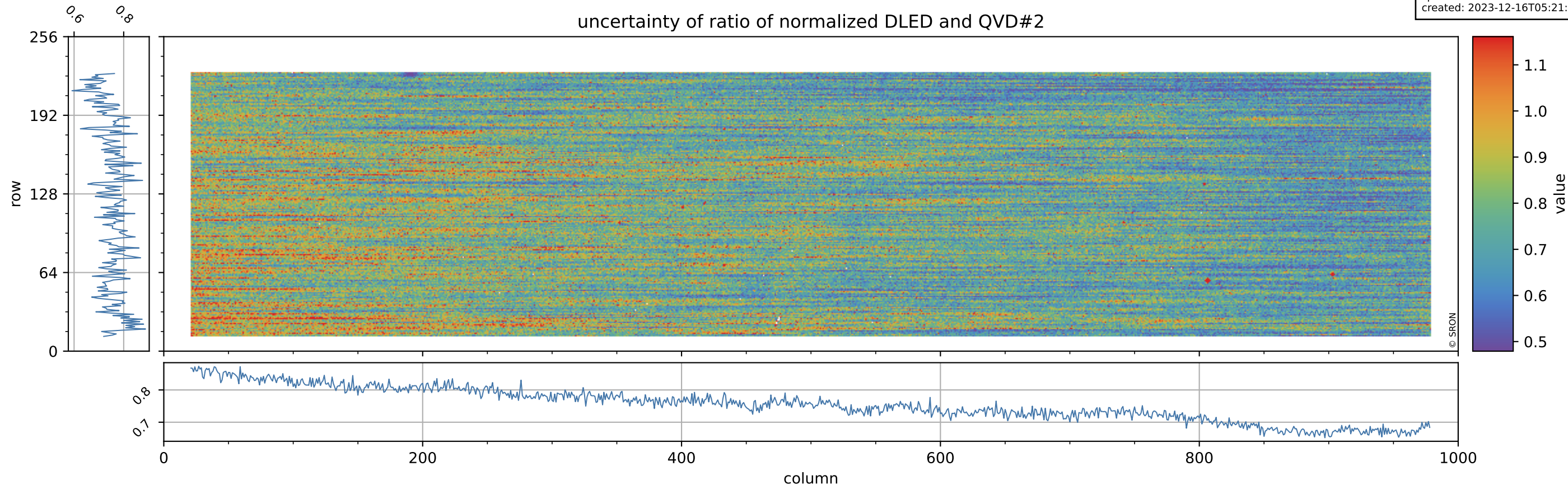

Tropomi SWIR stability

orbits: [31952, 31982]
coverage: 2023-12-13 / 2023-12-15
azimuth: 1.2742 & 1.2741
median: 1.0052
spread: 0.0028515
created: 2023-12-16T05:21:26Z

value of ratio of normalized WLS and QVD#2

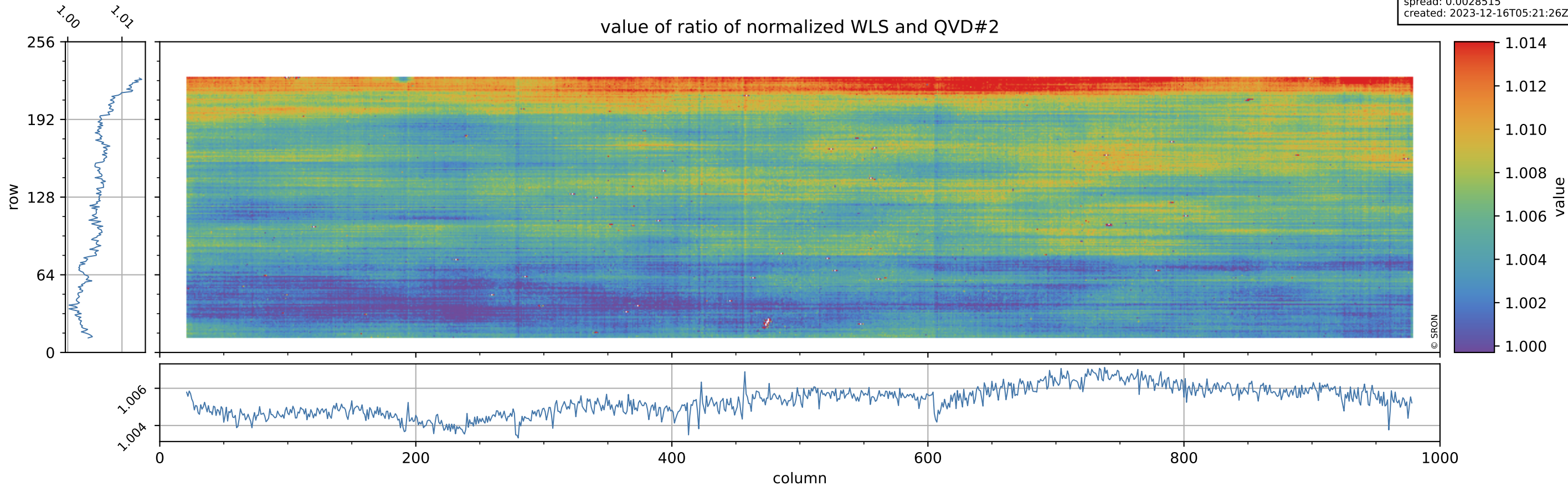

Tropomi SWIR stability

orbits: [31952, 31982]
coverage: 2023-12-13 / 2023-12-15
azimuth: 1.2742 & 1.2741
median: 0.40935
spread: 0.075981
created: 2023-12-16T05:21:27Z

uncertainty of ratio of normalized WLS and QVD#2

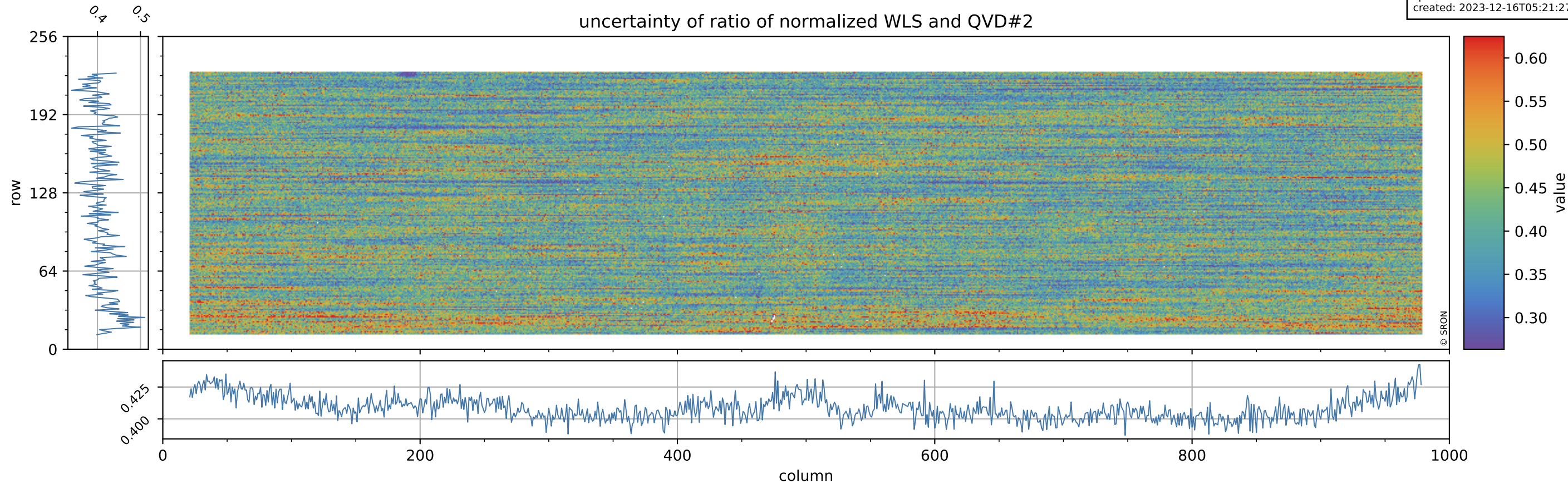

Tropomi SWIR stability

orbits: [31952, 31982]
coverage: 2023-12-13 / 2023-12-15
azimuth: 1.2742 & 1.2741
median: 0.95072
spread: 0.0013015
created: 2023-12-16T05:21:27Z

value of ratio of normalized DLED and WLS

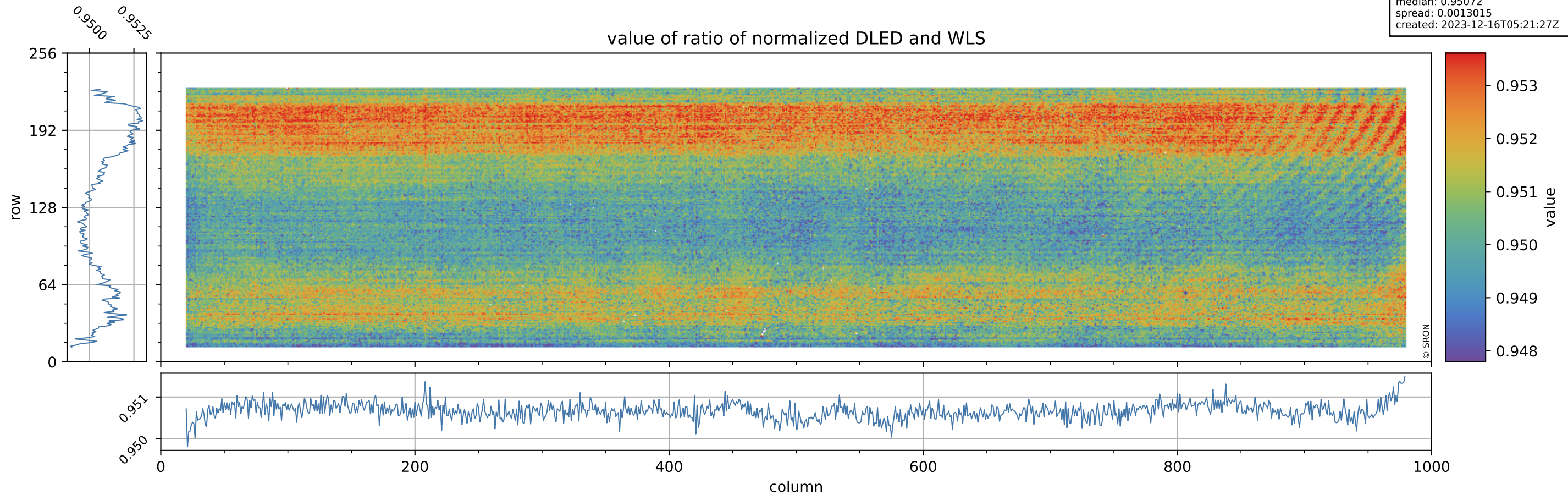

Tropomi SWIR stability

orbits: [31952, 31982]
coverage: 2023-12-13 / 2023-12-15
azimuth: 1.2742 & 1.2741
median: 1.8476
spread: 0.36078
created: 2023-12-16T05:21:27Z

uncertainty of ratio of normalized DLED and WLS

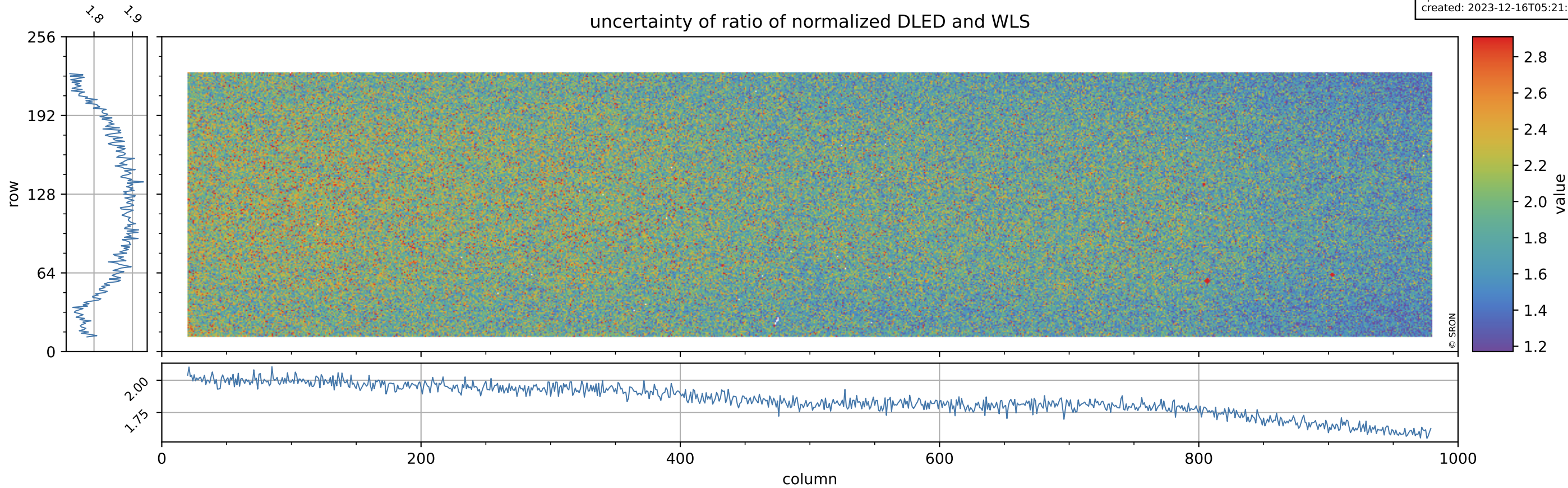

Tropomi SWIR stability

orbits: [31952, 31982]
coverage: 2023-12-13 / 2023-12-15
azimuth: 1.2742 & 1.2741
median: 0.98363
spread: 0.0055189
created: 2023-12-16T05:21:27Z

value of normalized QVD#1

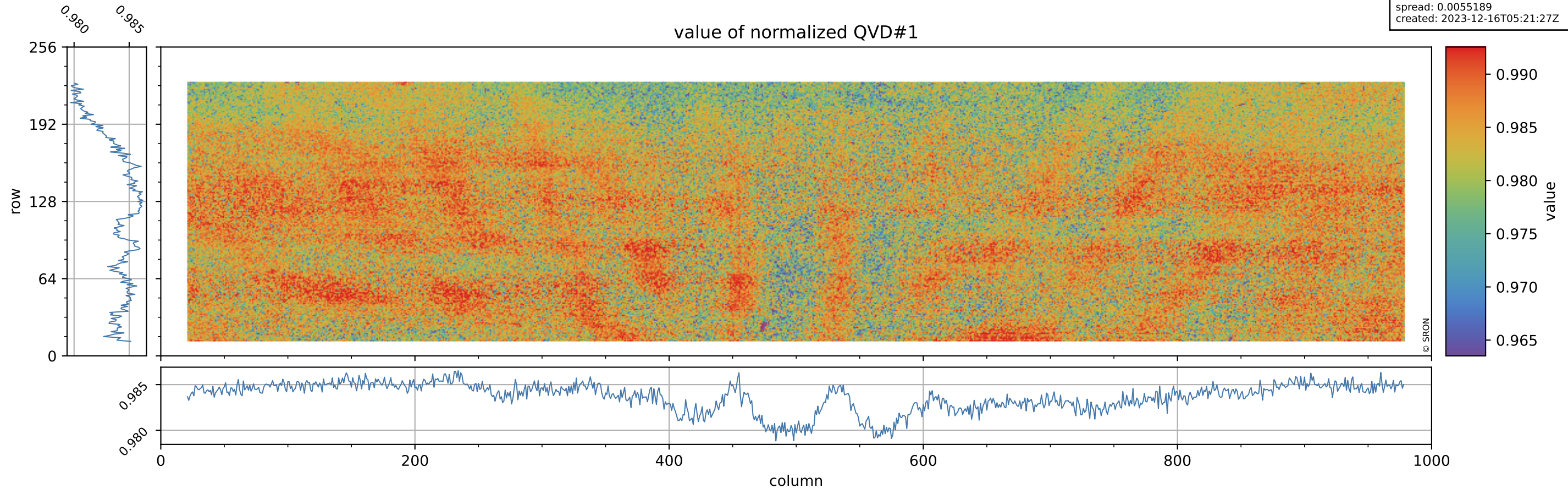

Tropomi SWIR stability

orbits: [31952, 31982]
coverage: 2023-12-13 / 2023-12-15
azimuth: 1.2742 & 1.2741
median: 1.0172 ke
spread: 0.16072 ke
created: 2023-12-16T05:21:28Z

QVD#1 background

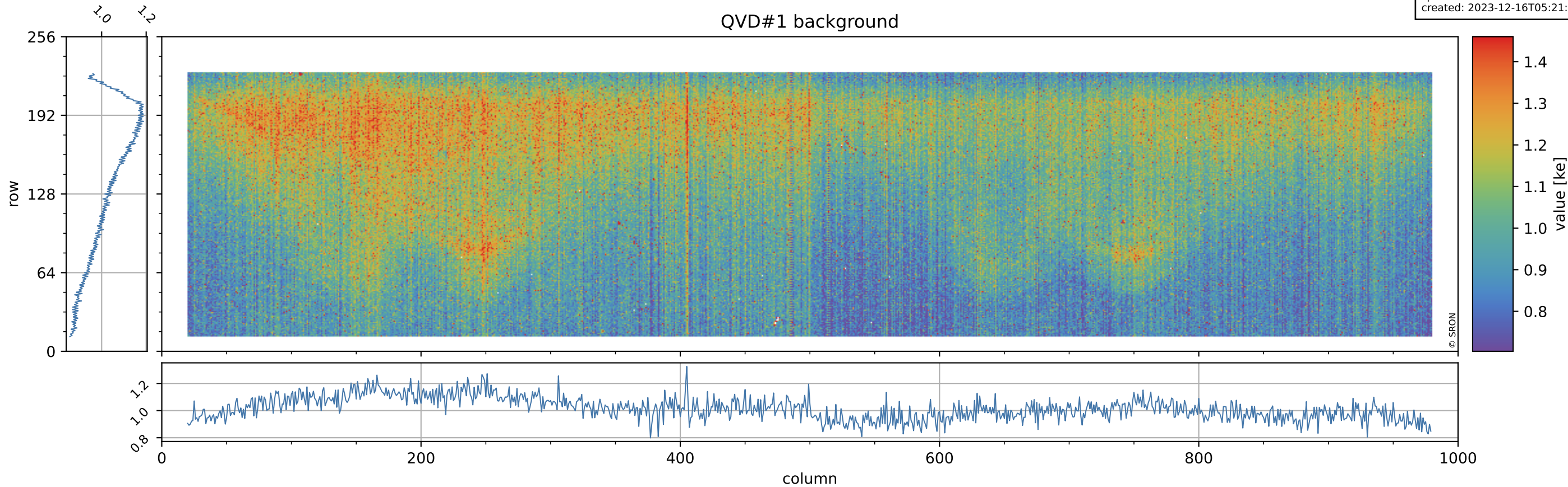

Tropomi SWIR stability

orbits: [31952, 31982]
coverage: 2023-12-13 / 2023-12-15
azimuth: 1.2742 & 1.2741
median: 0.98551
spread: 0.0058284
created: 2023-12-16T05:21:28Z

value of normalized QVD#2

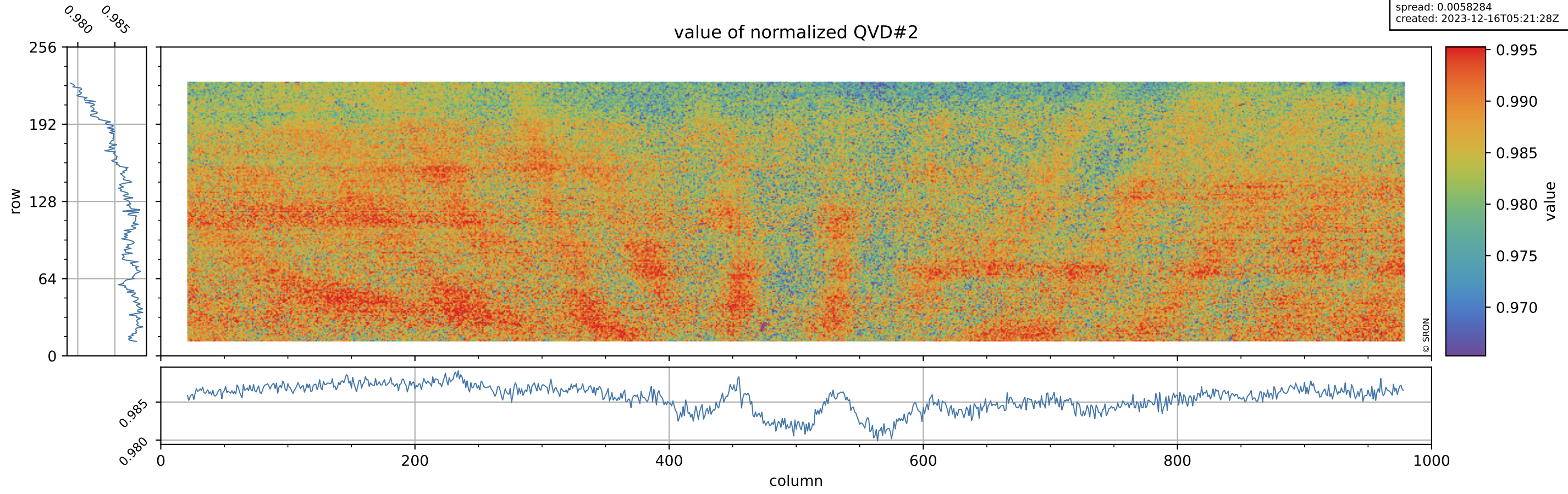

Tropomi SWIR stability

orbits: [31952, 31982]
coverage: 2023-12-13 / 2023-12-15
azimuth: 1.2742 & 1.2741
median: 1.0206 ke
spread: 0.16075 ke
created: 2023-12-16T05:21:28Z

QVD#2 background

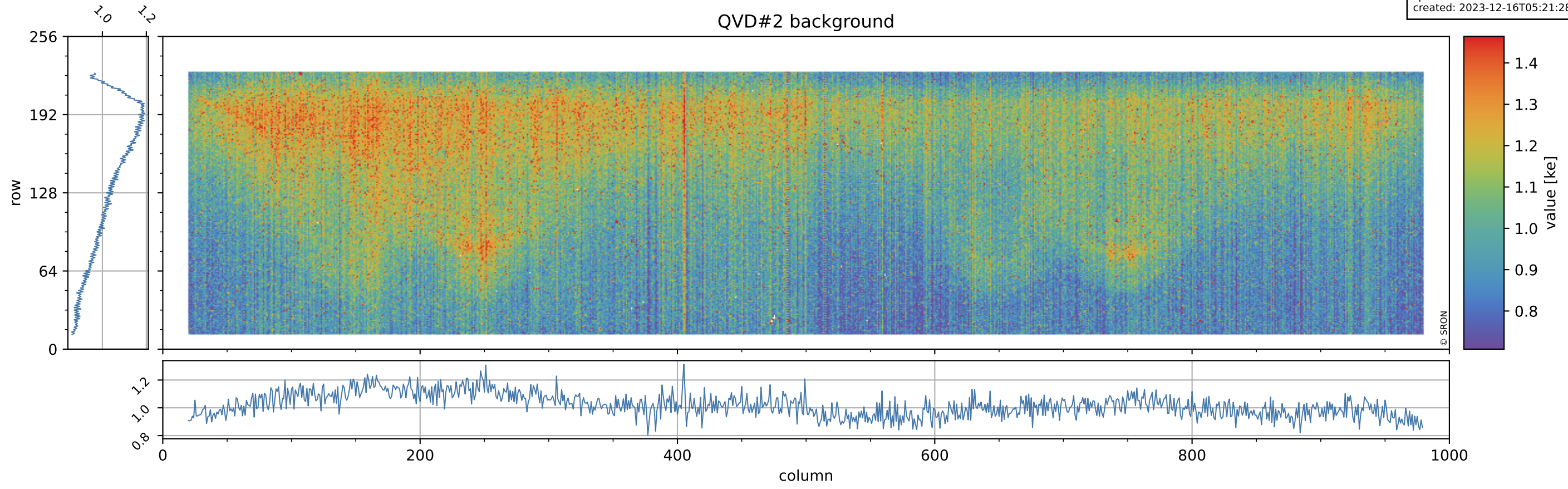

Tropomi SWIR stability

orbits: [31952, 31982]
coverage: 2023-12-13 / 2023-12-15
azimuth: 1.2742 & 1.2741
median: 0.94228
spread: 0.0049831
created: 2023-12-16T05:21:28Z

value of normalized DLED

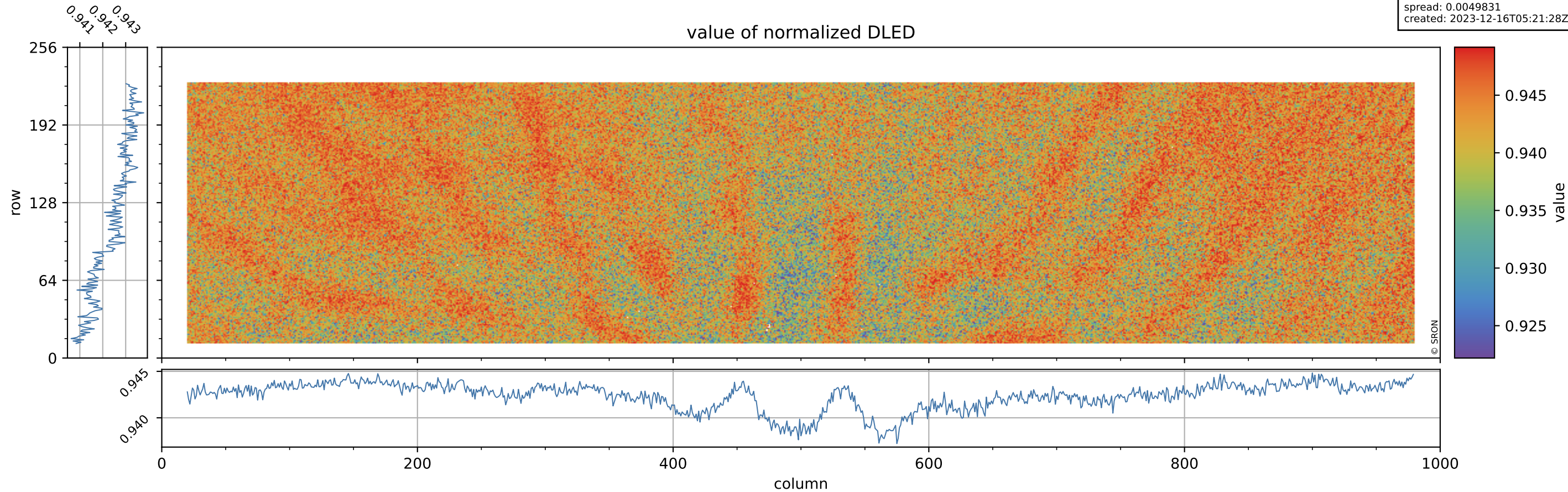

Tropomi SWIR stability

orbits: [31952, 31982]
coverage: 2023-12-13 / 2023-12-15
azimuth: 1.2742 & 1.2741
median: 0.90925 ke
spread: 0.14911 ke
created: 2023-12-16T05:21:29Z

DLED background

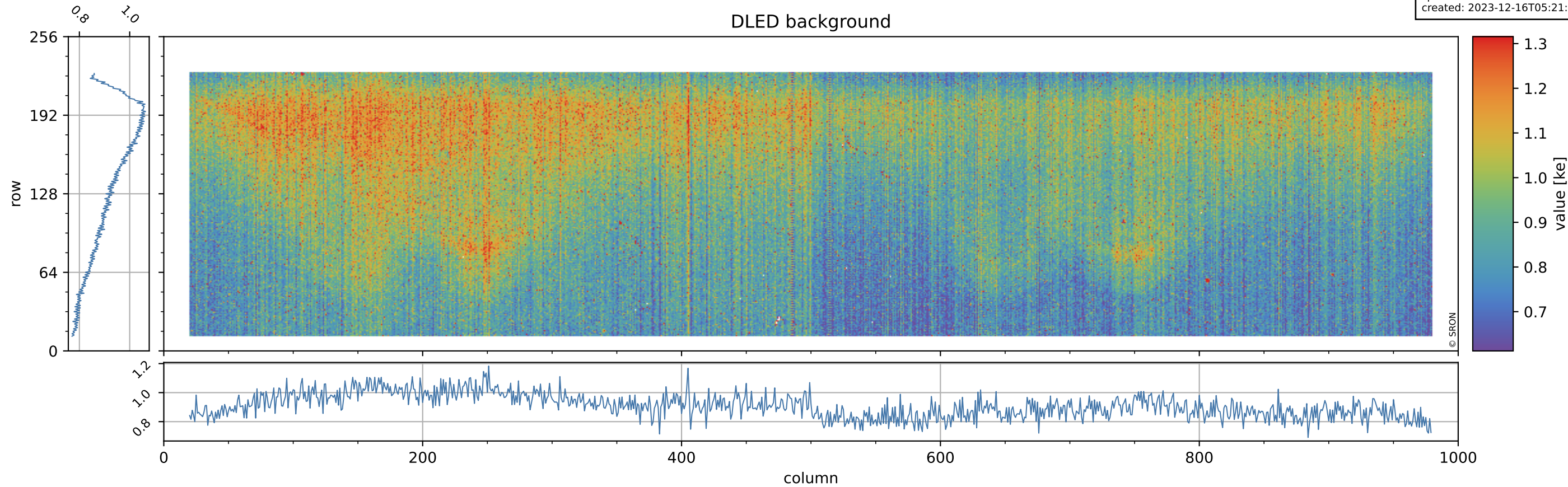

Tropomi SWIR stability

orbits: [31952, 31982]
coverage: 2023-12-13 / 2023-12-15
azimuth: 1.2742 & 1.2741
median: 0.99096
spread: 0.0048347
created: 2023-12-16T05:21:29Z

value of normalized WLS

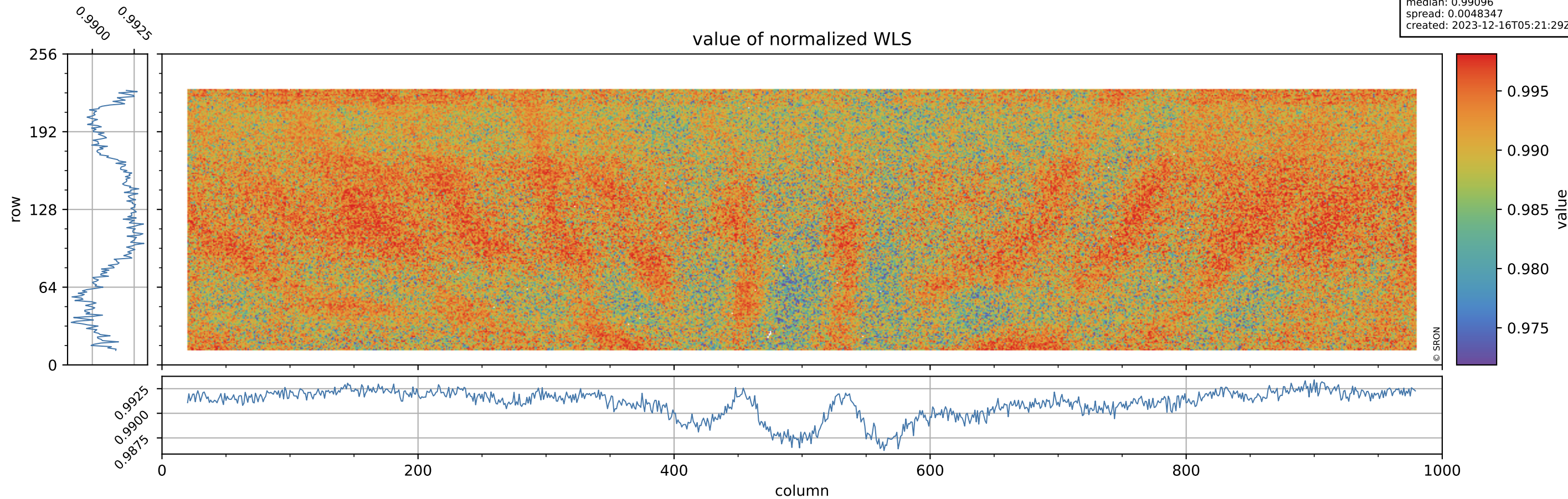

Tropomi SWIR stability

orbits: [31952, 31982]
coverage: 2023-12-13 / 2023-12-15
azimuth: 1.2742 & 1.2741
median: 359.17 e
spread: 89.578 e
created: 2023-12-16T05:21:29Z

WLS background

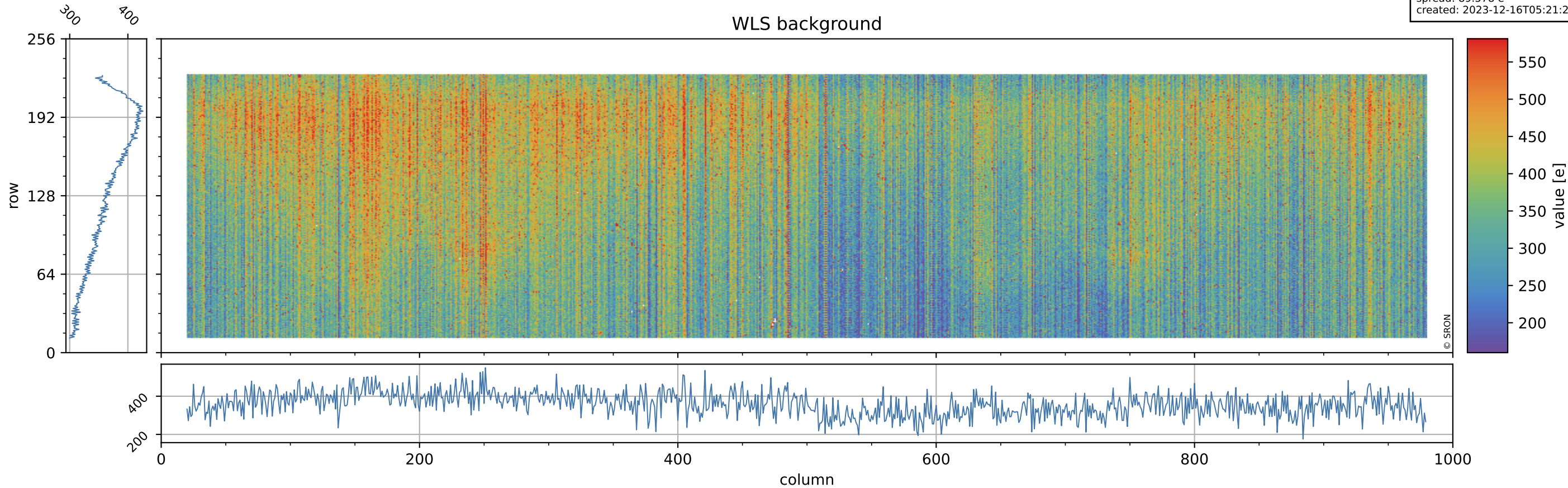

Tropomi SWIR stability

orbits: [31952, 31982]
coverage: 2023-12-13 / 2023-12-15
azimuth: 1.2742 & 1.2741
created: 2023-12-16T05:21:29Z

ground-tracks of Sentinel-5P

