

Tropomi SWIR stability

orbits: [31952, 31997]
coverage: 2023-12-13 / 2023-12-16
azimuth: 1.2739 & 1.2741
median: 0.9998
spread: 0.0020194
created: 2023-12-17T05:21:52Z

value of ratio of normalized QVD#1 and QVD#2

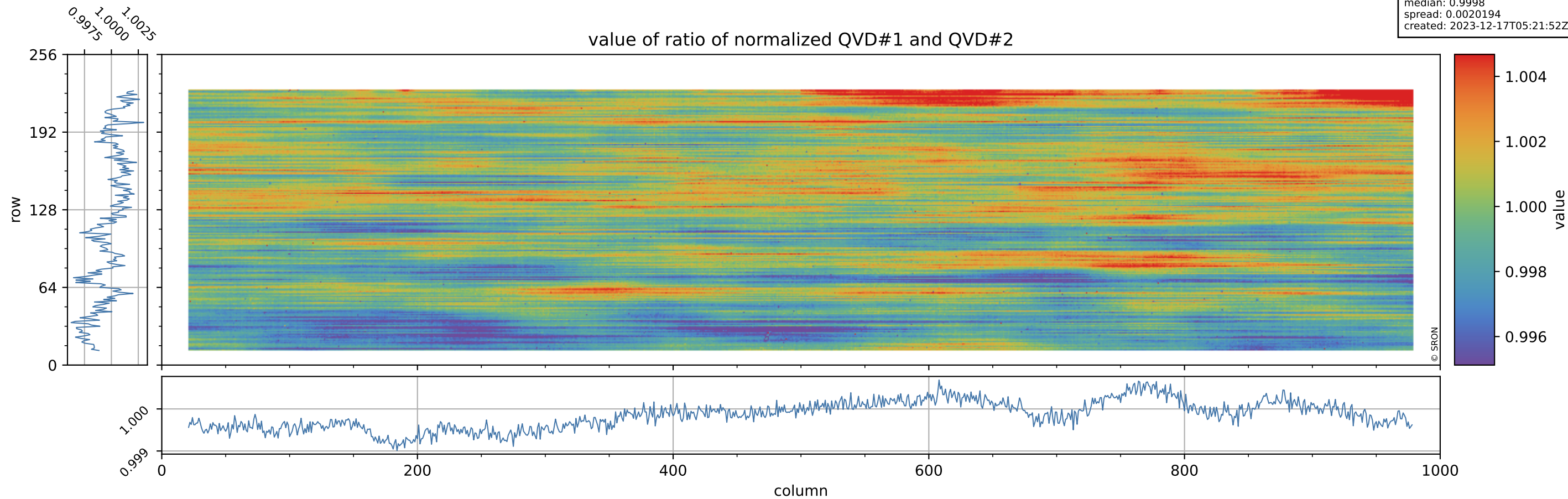

Tropomi SWIR stability

orbits: [31952, 31997]
coverage: 2023-12-13 / 2023-12-16
azimuth: 1.2739 & 1.2741
median: 1.0032
spread: 0.17569
created: 2023-12-17T05:21:53Z

uncertainty of ratio of normalized QVD#1 and QVD#2

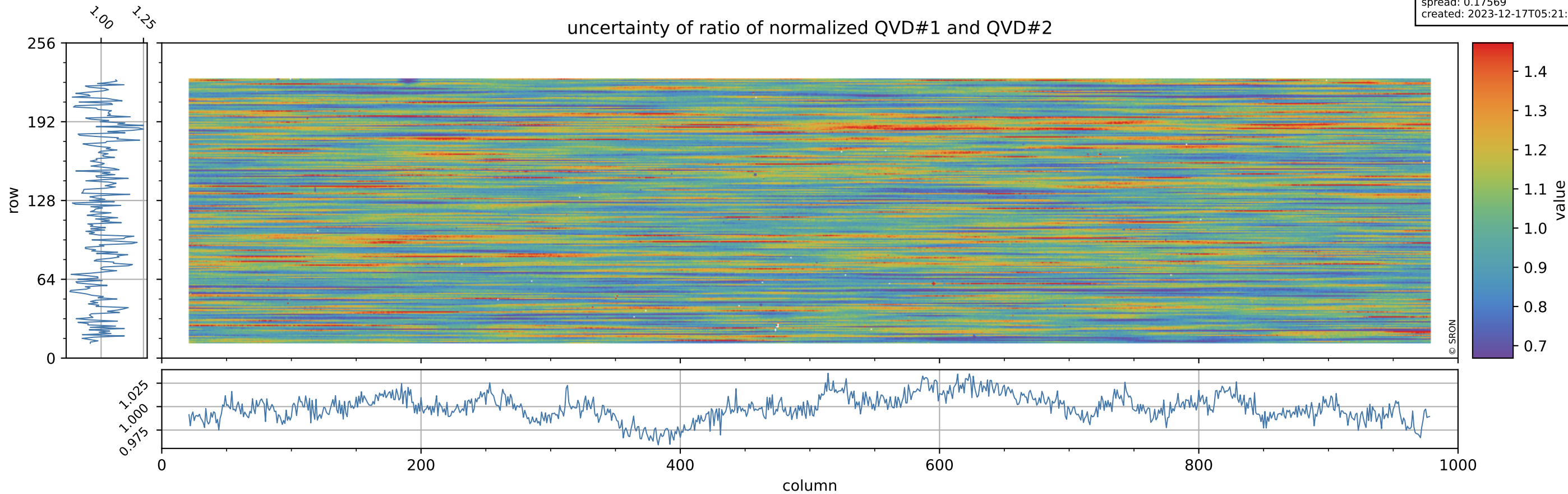

Tropomi SWIR stability

orbits: [31952, 31997]
coverage: 2023-12-13 / 2023-12-16
azimuth: 1.2739 & 1.2741
median: 0.95574
spread: 0.0024787
created: 2023-12-17T05:21:53Z

value of ratio of normalized DLED and QVD#1

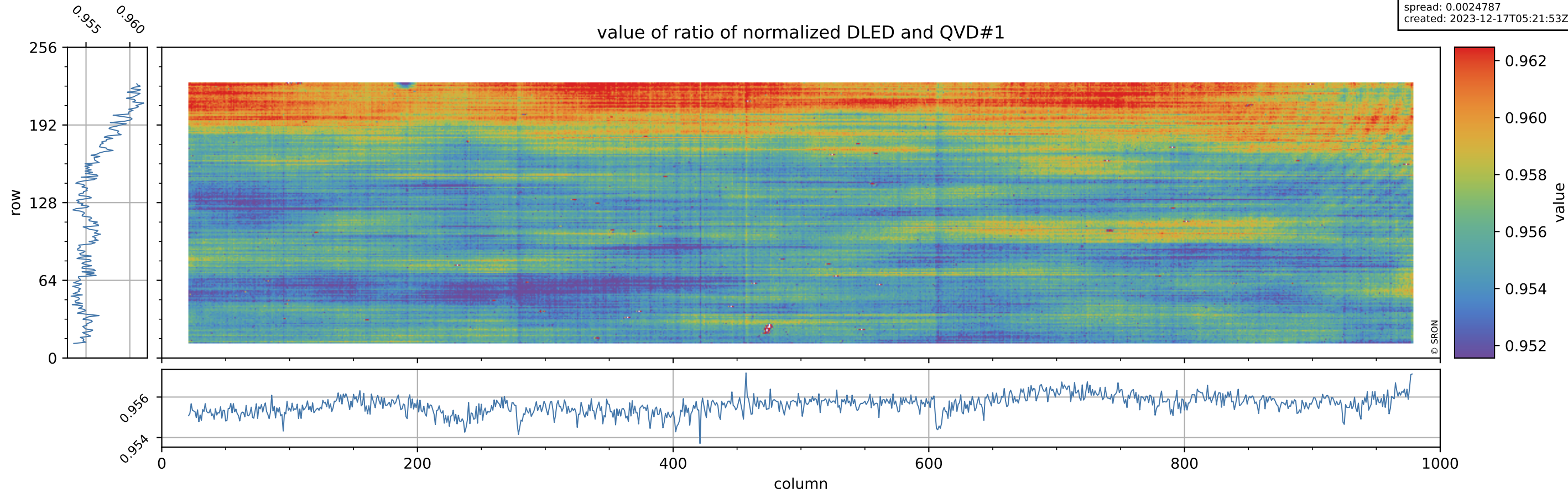

Tropomi SWIR stability

orbits: [31952, 31997]
coverage: 2023-12-13 / 2023-12-16
azimuth: 1.2739 & 1.2741
median: 0.75096
spread: 0.1436
created: 2023-12-17T05:21:53Z

uncertainty of ratio of normalized DLED and QVD#1

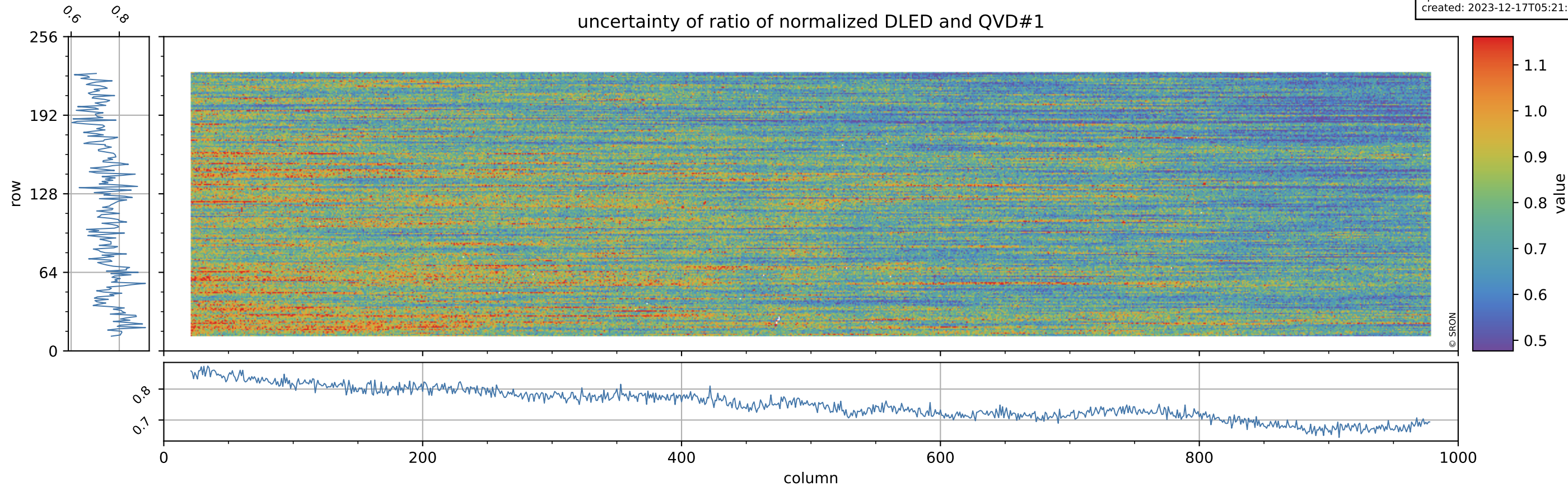

Tropomi SWIR stability

orbits: [31952, 31997]
coverage: 2023-12-13 / 2023-12-16
azimuth: 1.2739 & 1.2741
median: 1.0054
spread: 0.0022585
created: 2023-12-17T05:21:53Z

value of ratio of normalized WLS and QVD#1

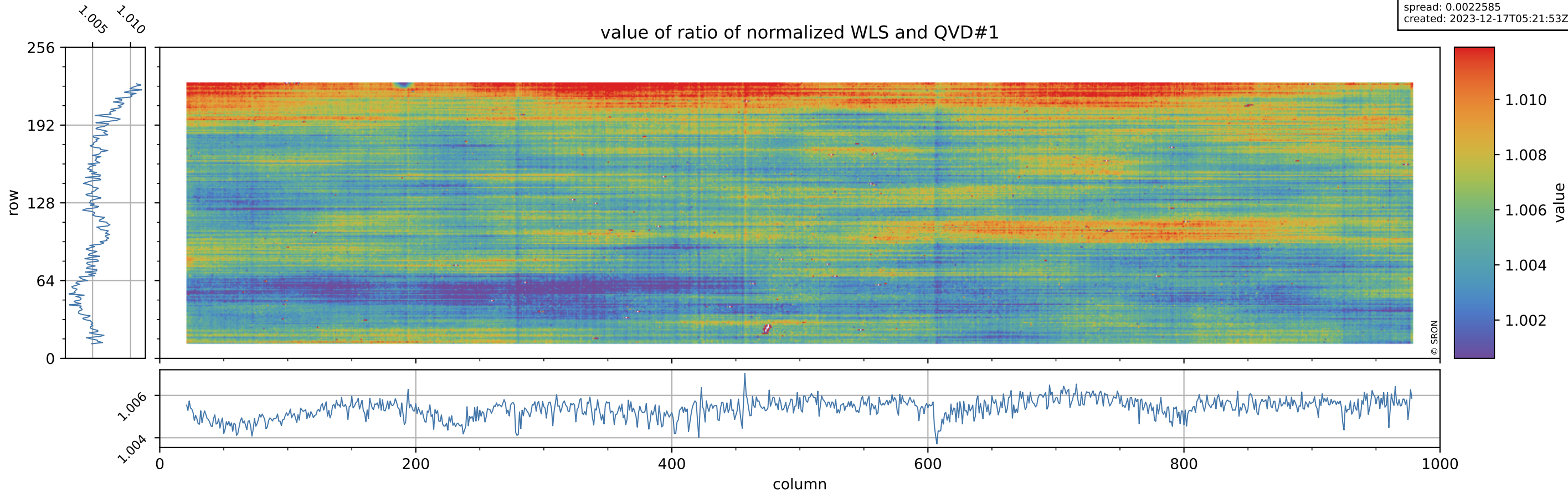

Tropomi SWIR stability

orbits: [31952, 31997]
coverage: 2023-12-13 / 2023-12-16
azimuth: 1.2739 & 1.2741
median: 0.41005
spread: 0.078219
created: 2023-12-17T05:21:54Z

uncertainty of ratio of normalized WLS and QVD#1

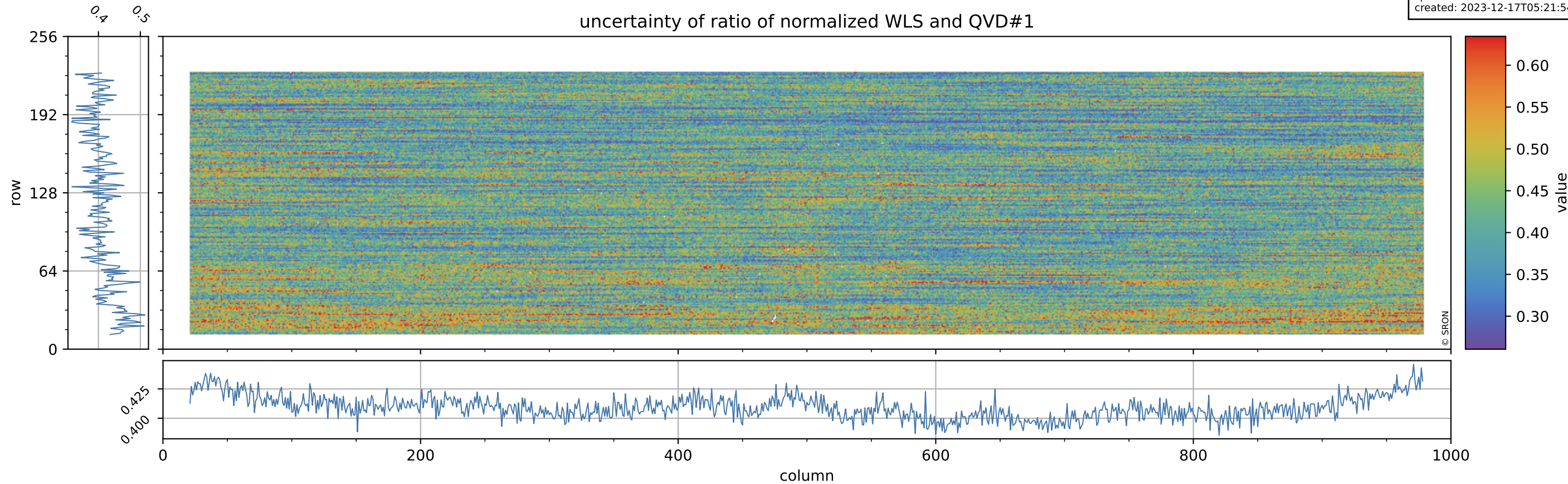

Tropomi SWIR stability

orbits: [31952, 31997]
coverage: 2023-12-13 / 2023-12-16
azimuth: 1.2739 & 1.2741
median: 0.95551
spread: 0.0030766
created: 2023-12-17T05:21:54Z

value of ratio of normalized DLED and QVD#2

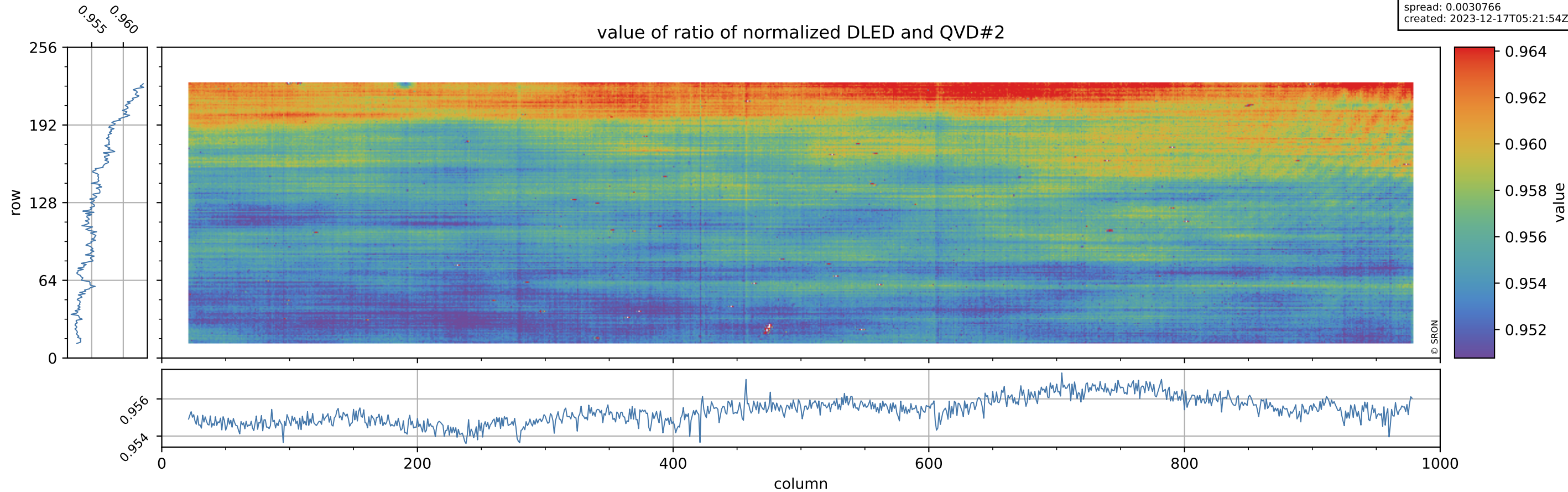

Tropomi SWIR stability

orbits: [31952, 31997]
coverage: 2023-12-13 / 2023-12-16
azimuth: 1.2739 & 1.2741
median: 0.75
spread: 0.14131
created: 2023-12-17T05:21:54Z

uncertainty of ratio of normalized DLED and QVD#2

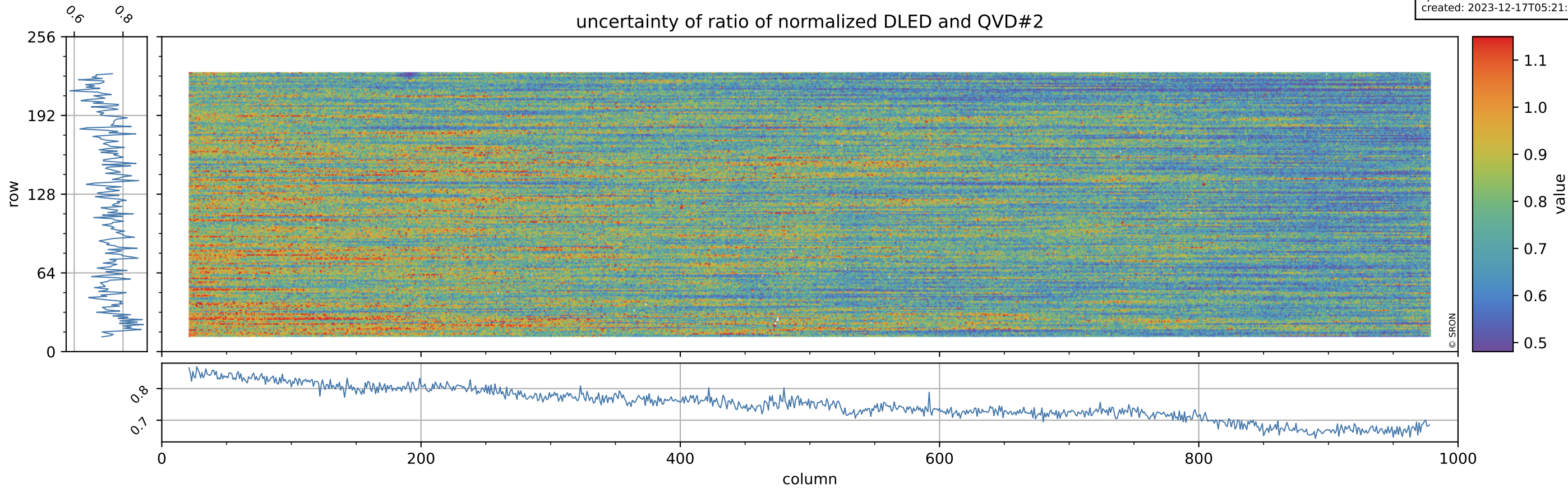

Tropomi SWIR stability

orbits: [31952, 31997]
coverage: 2023-12-13 / 2023-12-16
azimuth: 1.2739 & 1.2741
median: 1.0052
spread: 0.0028515
created: 2023-12-17T05:21:55Z

value of ratio of normalized WLS and QVD#2

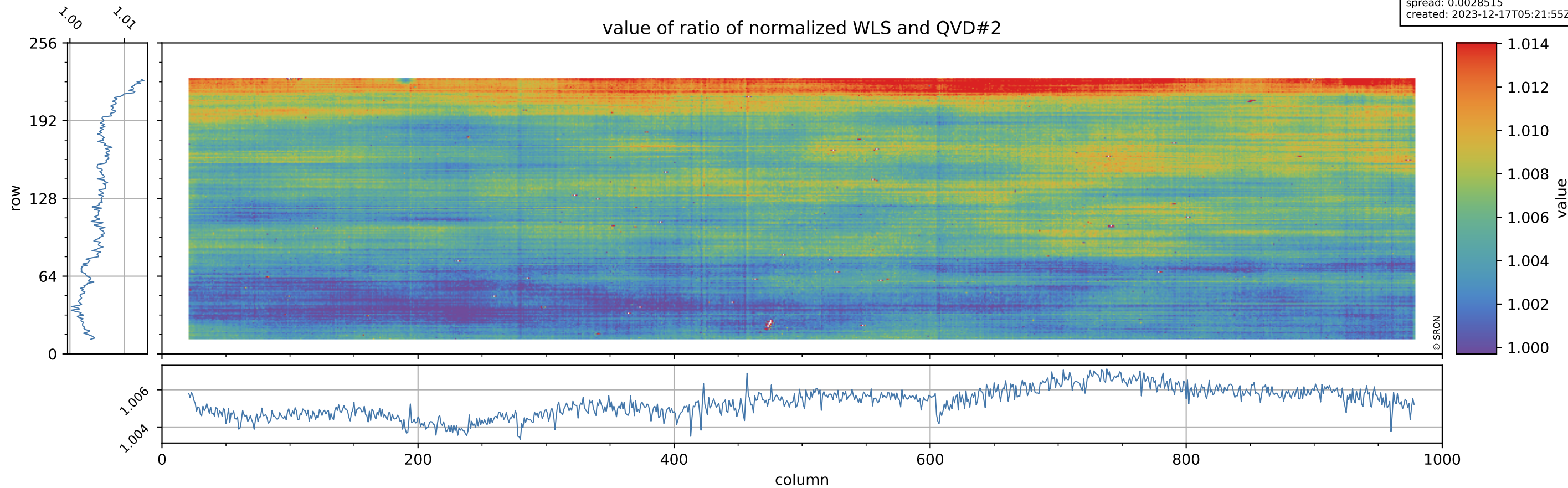

Tropomi SWIR stability

orbits: [31952, 31997]
coverage: 2023-12-13 / 2023-12-16
azimuth: 1.2739 & 1.2741
median: 0.40935
spread: 0.075981
created: 2023-12-17T05:21:55Z

uncertainty of ratio of normalized WLS and QVD#2

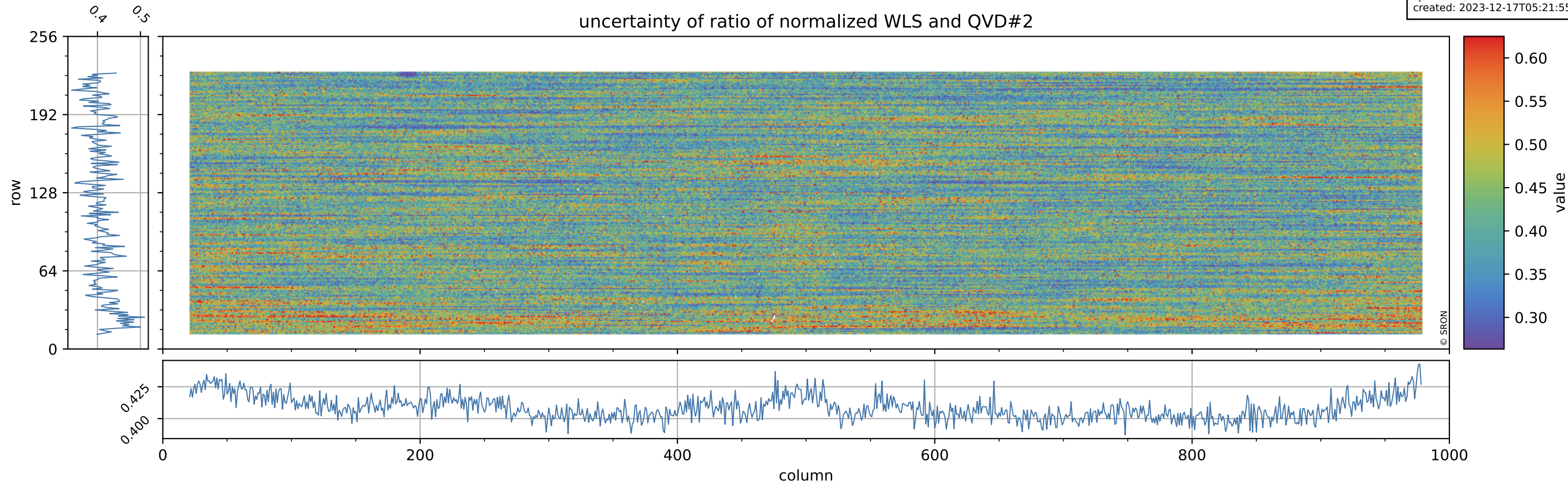

Tropomi SWIR stability

orbits: [31952, 31997]
coverage: 2023-12-13 / 2023-12-16
azimuth: 1.2739 & 1.2741
median: 0.95076
spread: 0.0013036
created: 2023-12-17T05:21:55Z

value of ratio of normalized DLED and WLS

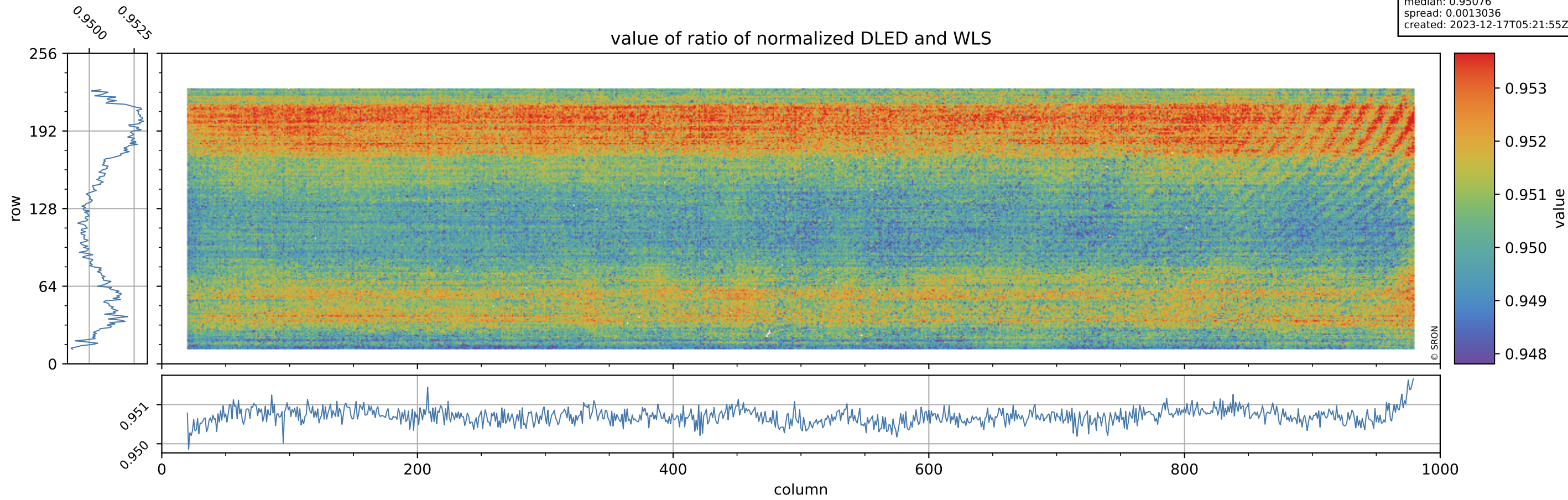

Tropomi SWIR stability

orbits: [31952, 31997]
coverage: 2023-12-13 / 2023-12-16
azimuth: 1.2739 & 1.2741
median: 1.8381
spread: 0.35479
created: 2023-12-17T05:21:55Z

uncertainty of ratio of normalized DLED and WLS

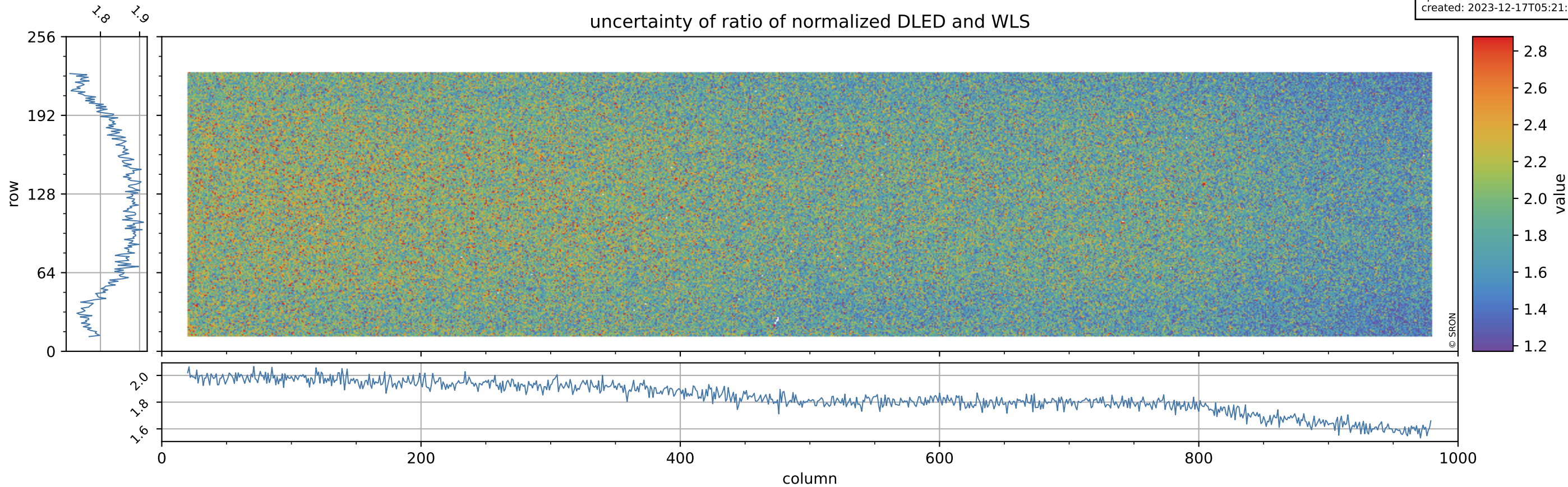

Tropomi SWIR stability

orbits: [31952, 31997]
coverage: 2023-12-13 / 2023-12-16
azimuth: 1.2739 & 1.2741
median: 0.98536
spread: 0.0055859
created: 2023-12-17T05:21:56Z

value of normalized QVD#1

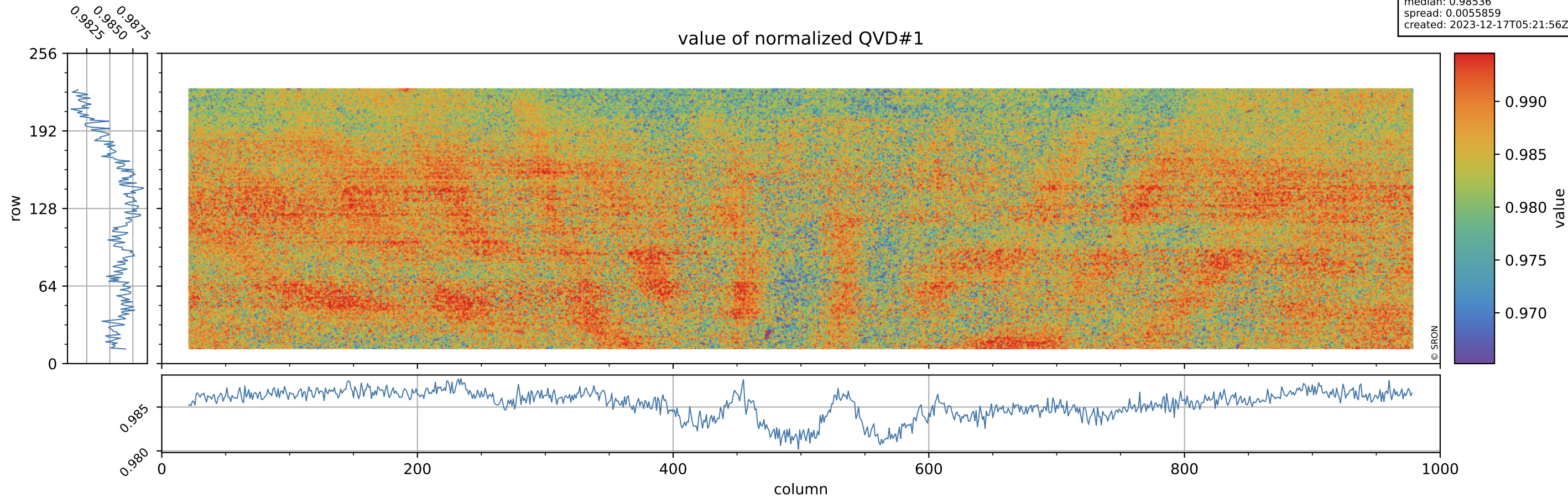

Tropomi SWIR stability

orbits: [31952, 31997]
coverage: 2023-12-13 / 2023-12-16
azimuth: 1.2739 & 1.2741
median: 1.0142 ke
spread: 0.1621 ke
created: 2023-12-17T05:21:56Z

QVD#1 background

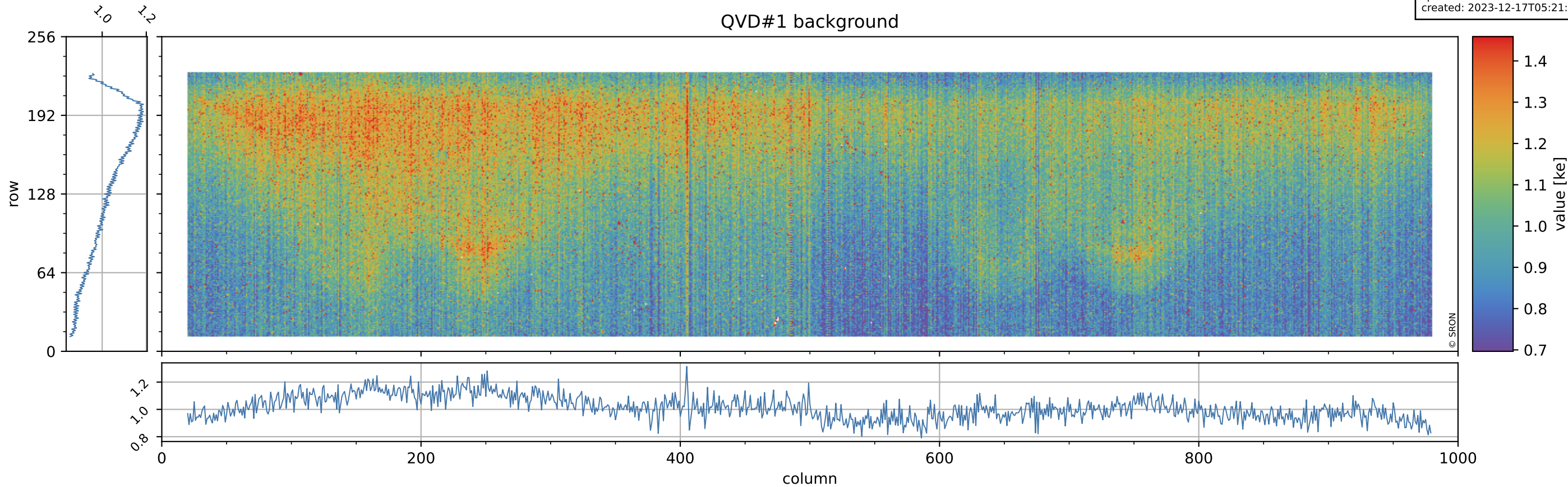

Tropomi SWIR stability

orbits: [31952, 31997]
coverage: 2023-12-13 / 2023-12-16
azimuth: 1.2739 & 1.2741
median: 0.98551
spread: 0.0058284
created: 2023-12-17T05:21:56Z

value of normalized QVD#2

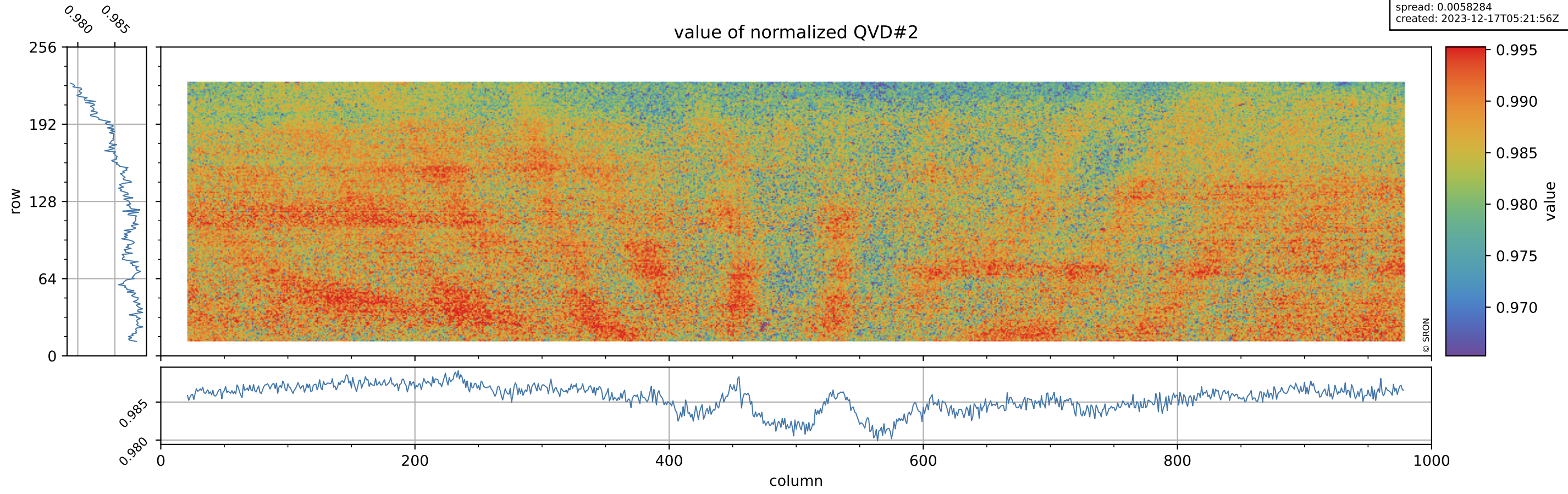

Tropomi SWIR stability

orbits: [31952, 31997]
coverage: 2023-12-13 / 2023-12-16
azimuth: 1.2739 & 1.2741
median: 1.0206 ke
spread: 0.16075 ke
created: 2023-12-17T05:21:56Z

QVD#2 background

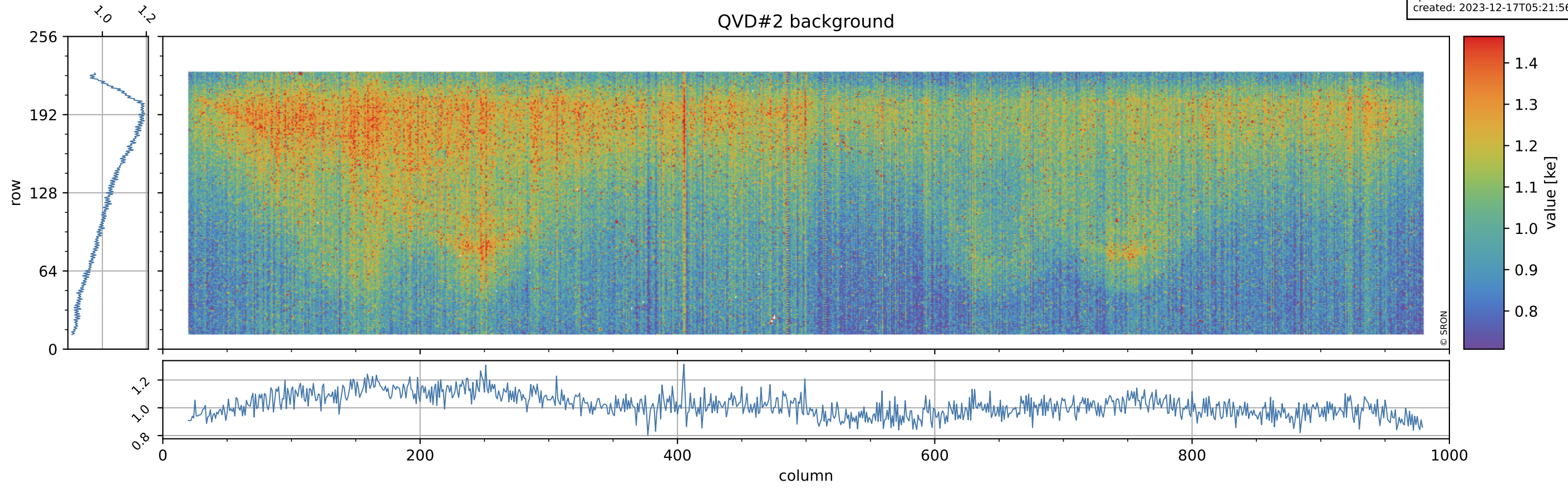

Tropomi SWIR stability

orbits: [31952, 31997]
coverage: 2023-12-13 / 2023-12-16
azimuth: 1.2739 & 1.2741
median: 0.94232
spread: 0.004984
created: 2023-12-17T05:21:57Z

value of normalized DLED

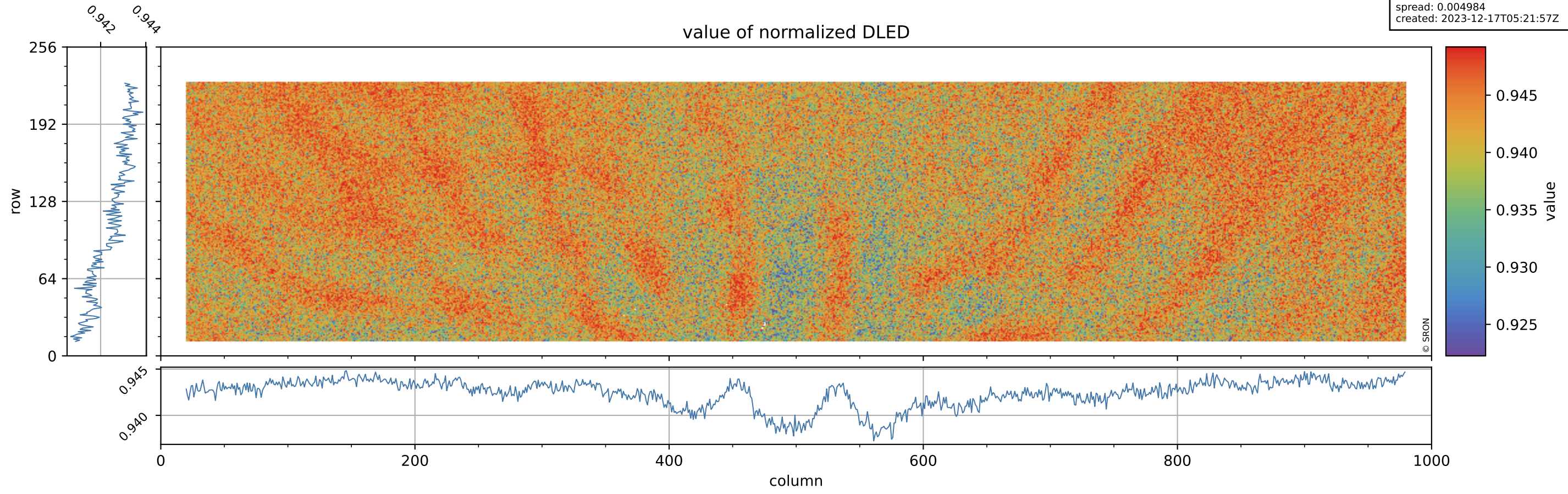

Tropomi SWIR stability

orbits: [31952, 31997]
coverage: 2023-12-13 / 2023-12-16
azimuth: 1.2739 & 1.2741
median: 0.91249 ke
spread: 0.14745 ke
created: 2023-12-17T05:21:57Z

DLED background

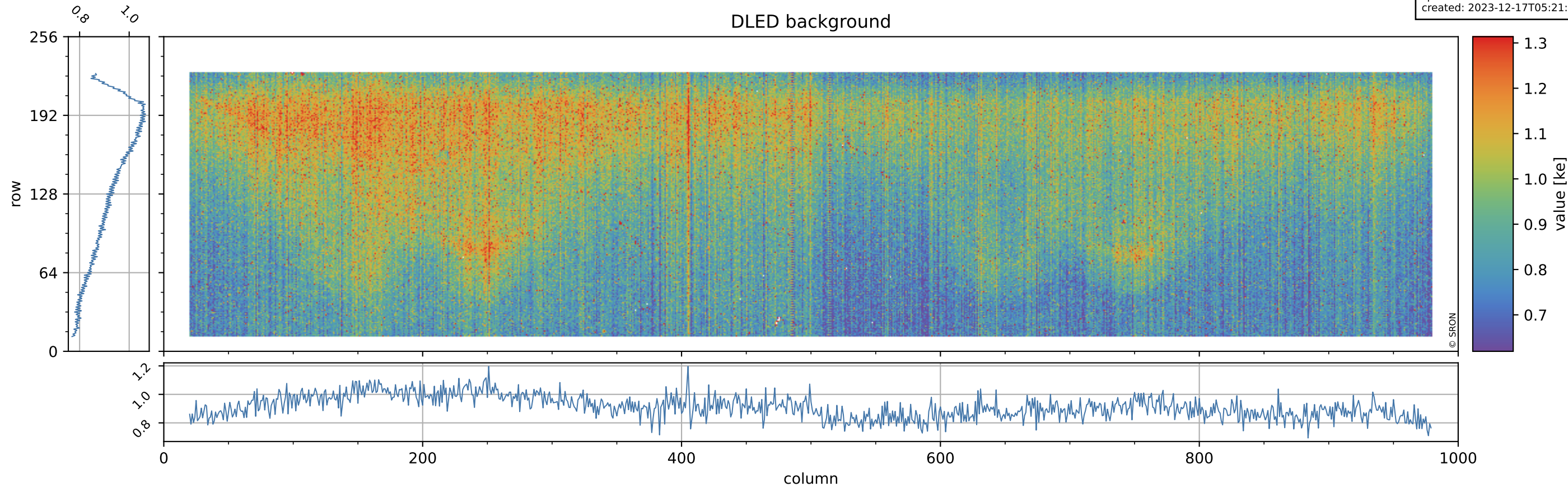

Tropomi SWIR stability

orbits: [31952, 31997]
coverage: 2023-12-13 / 2023-12-16
azimuth: 1.2739 & 1.2741
median: 0.99096
spread: 0.0048347
created: 2023-12-17T05:21:57Z

value of normalized WLS

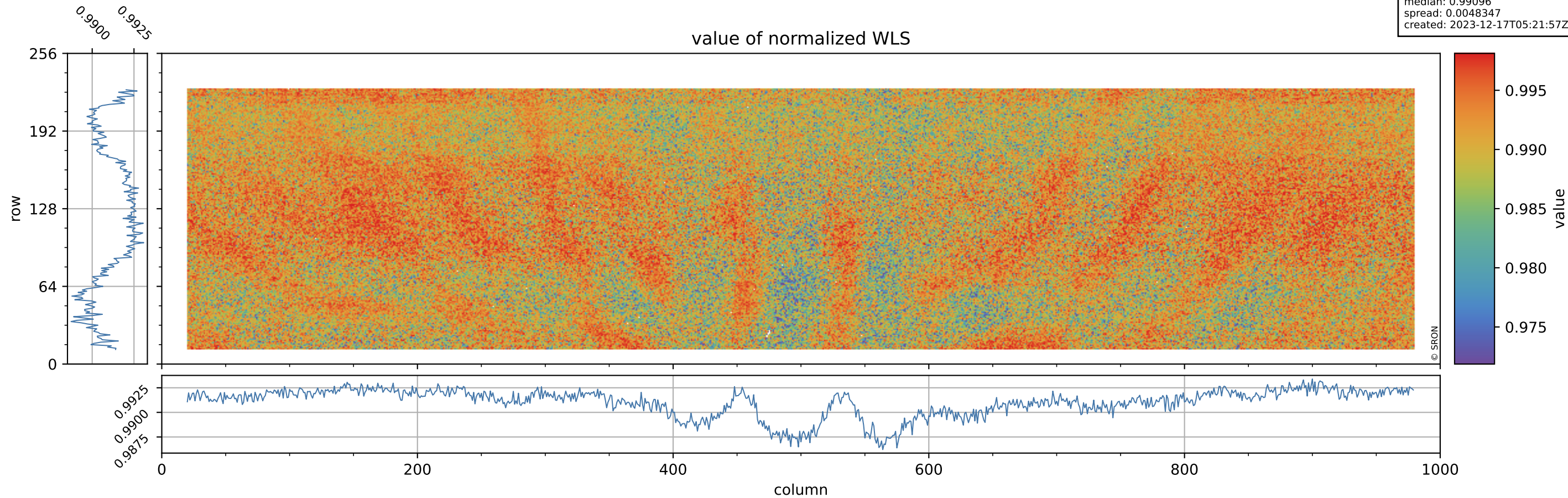

Tropomi SWIR stability

orbits: [31952, 31997]
coverage: 2023-12-13 / 2023-12-16
azimuth: 1.2739 & 1.2741
median: 359.17 e
spread: 89.578 e
created: 2023-12-17T05:21:58Z

WLS background

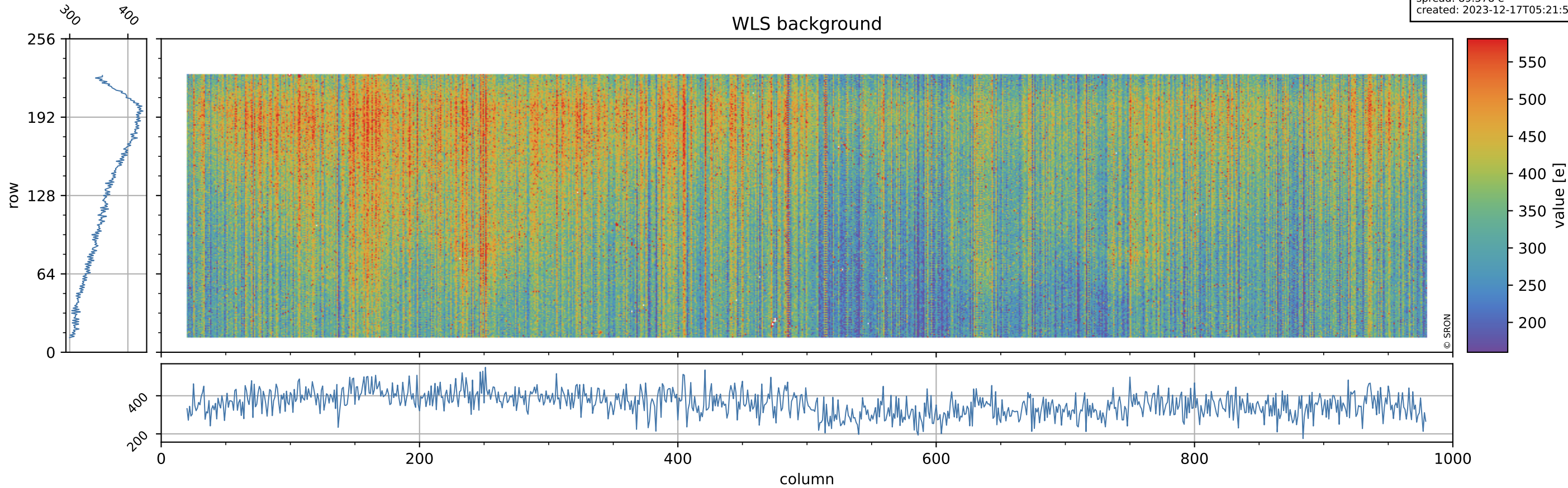

Tropomi SWIR stability

orbits: [31952, 31997]
coverage: 2023-12-13 / 2023-12-16
azimuth: 1.2739 & 1.2741
created: 2023-12-17T05:21:58Z

ground-tracks of Sentinel-5P

