

Tropomi SWIR stability

orbits: [31952, 32038]
coverage: 2023-12-13 / 2023-12-19
azimuth: 1.2739 & 1.2741
median: 1
spread: 0.0020113
created: 2023-12-20T05:22:49Z

value of ratio of normalized QVD#1 and QVD#2

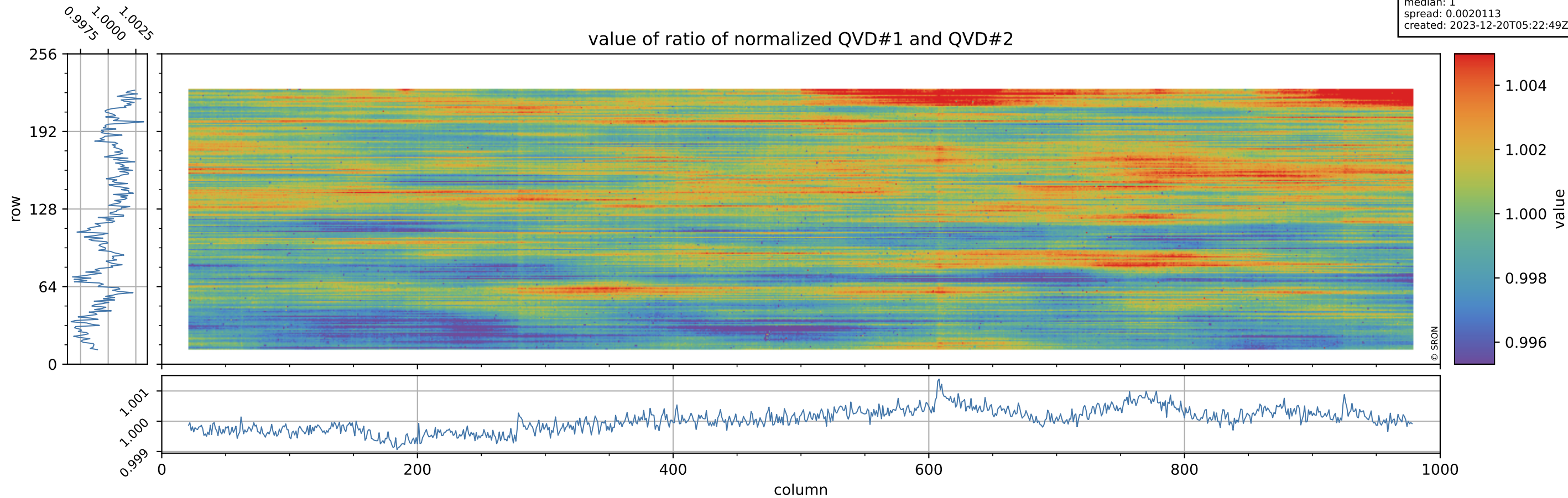

Tropomi SWIR stability

orbits: [31952, 32038]
coverage: 2023-12-13 / 2023-12-19
azimuth: 1.2739 & 1.2741
median: 1.0014
spread: 0.17659
created: 2023-12-20T05:22:49Z

uncertainty of ratio of normalized QVD#1 and QVD#2

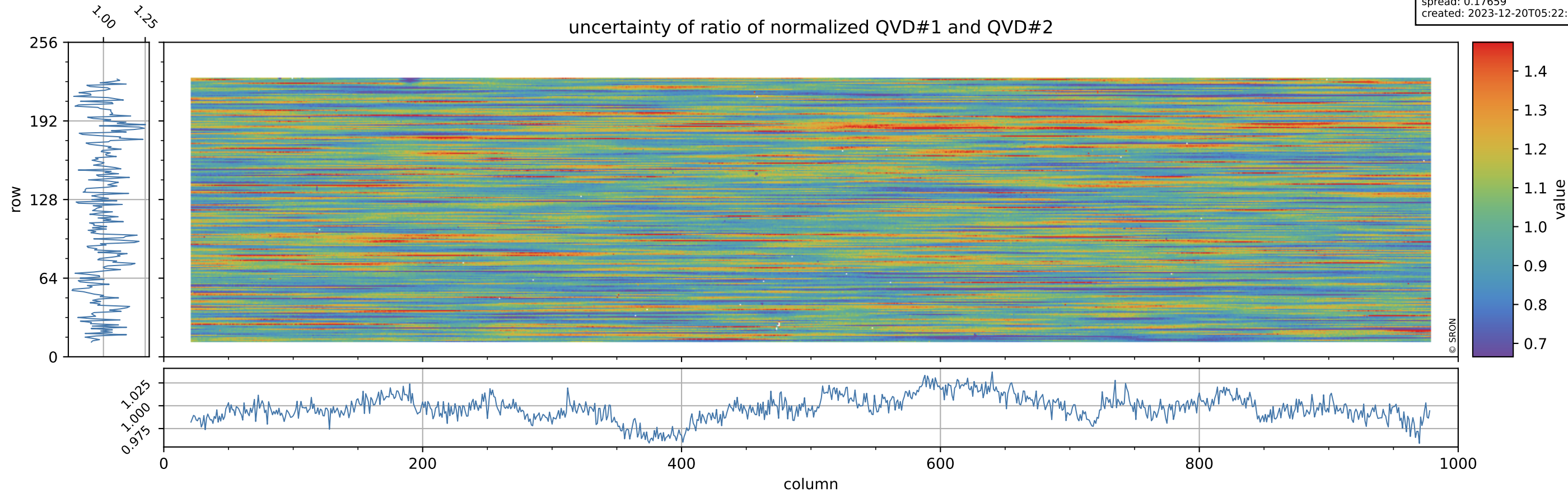

Tropomi SWIR stability

orbits: [31952, 32038]
coverage: 2023-12-13 / 2023-12-19
azimuth: 1.2739 & 1.2741
median: 0.95566
spread: 0.0024505
created: 2023-12-20T05:22:50Z

value of ratio of normalized DLED and QVD#1

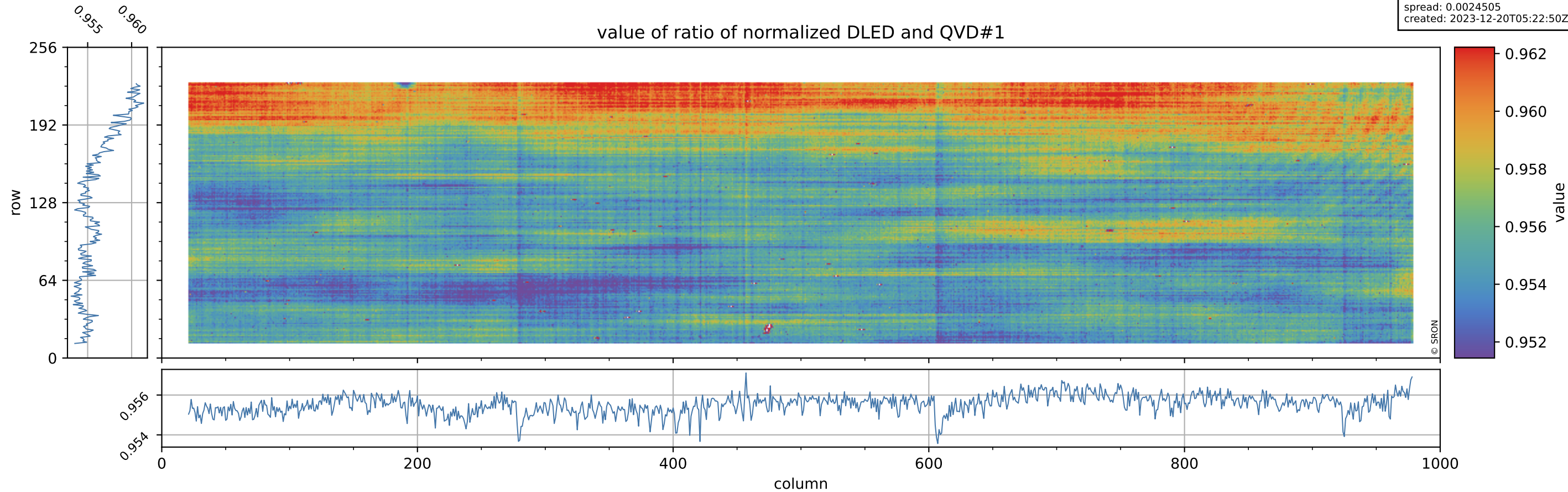

Tropomi SWIR stability

orbits: [31952, 32038]
coverage: 2023-12-13 / 2023-12-19
azimuth: 1.2739 & 1.2741
median: 0.76059
spread: 0.14695
created: 2023-12-20T05:22:50Z

uncertainty of ratio of normalized DLED and QVD#1

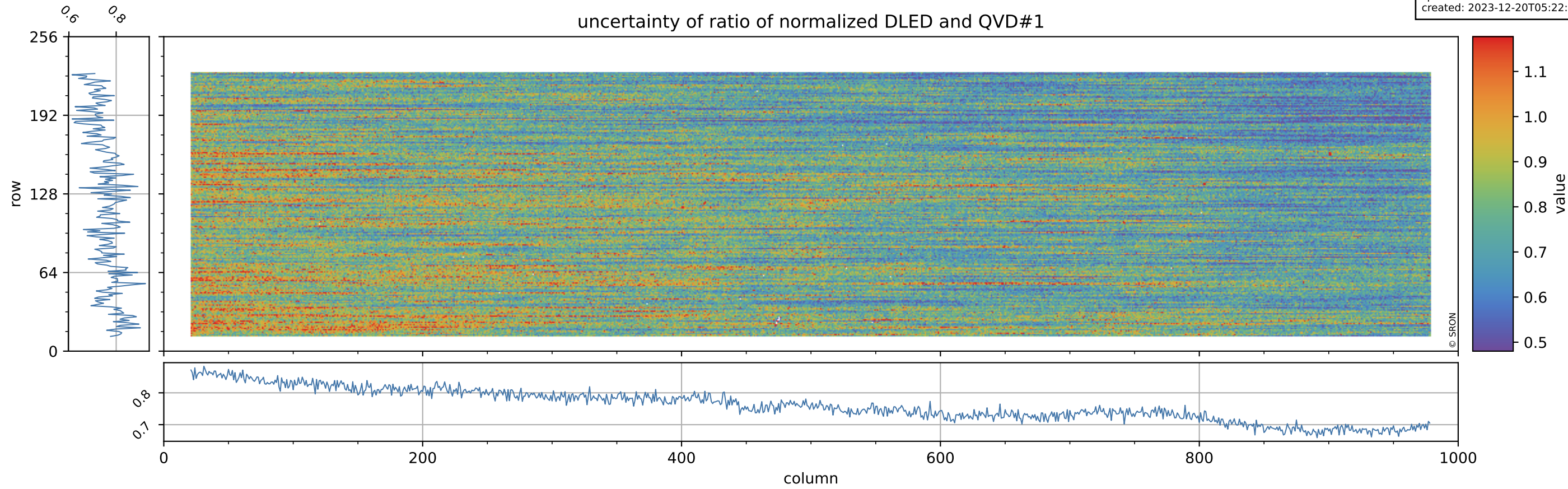

Tropomi SWIR stability

orbits: [31952, 32038]
coverage: 2023-12-13 / 2023-12-19
azimuth: 1.2739 & 1.2741
median: 1.0052
spread: 0.0022441
created: 2023-12-20T05:22:50Z

value of ratio of normalized WLS and QVD#1

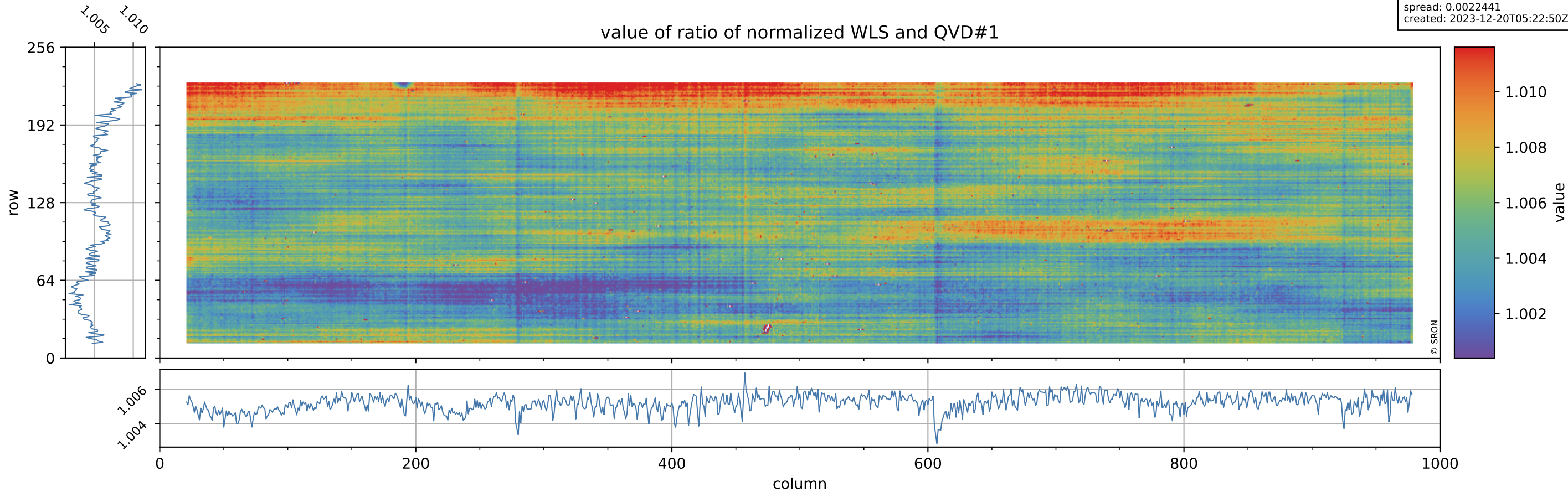

Tropomi SWIR stability

orbits: [31952, 32038]
coverage: 2023-12-13 / 2023-12-19
azimuth: 1.2739 & 1.2741
median: 0.4109
spread: 0.078814
created: 2023-12-20T05:22:50Z

uncertainty of ratio of normalized WLS and QVD#1

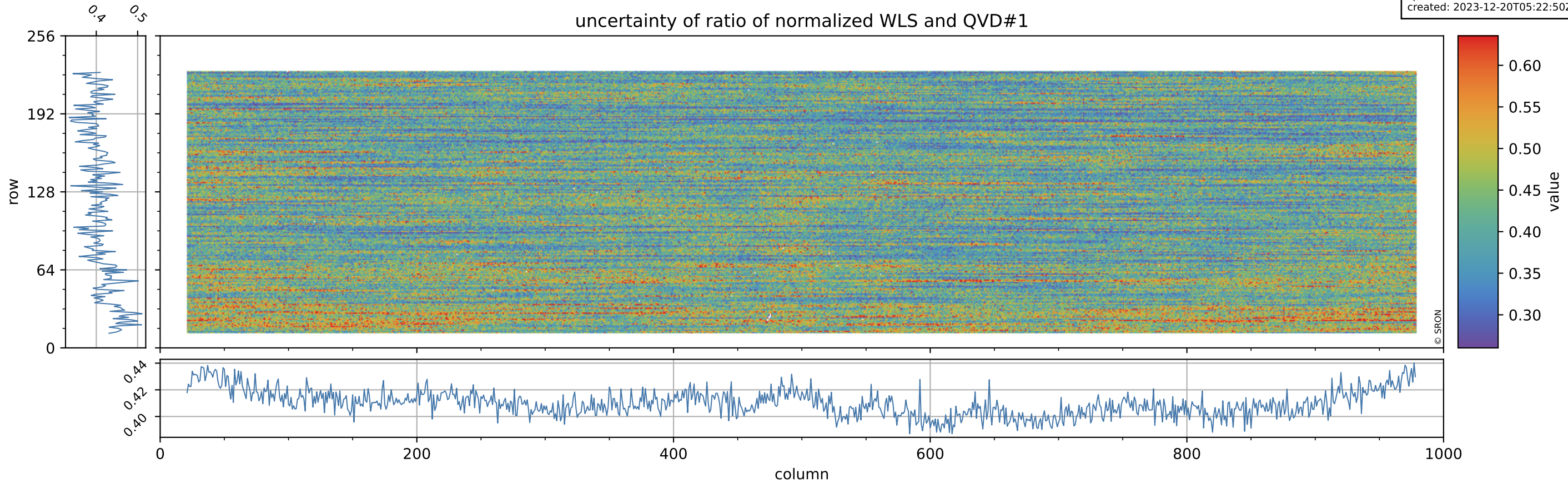

Tropomi SWIR stability

orbits: [31952, 32038]
coverage: 2023-12-13 / 2023-12-19
azimuth: 1.2739 & 1.2741
median: 0.95559
spread: 0.0030827
created: 2023-12-20T05:22:51Z

value of ratio of normalized DLED and QVD#2

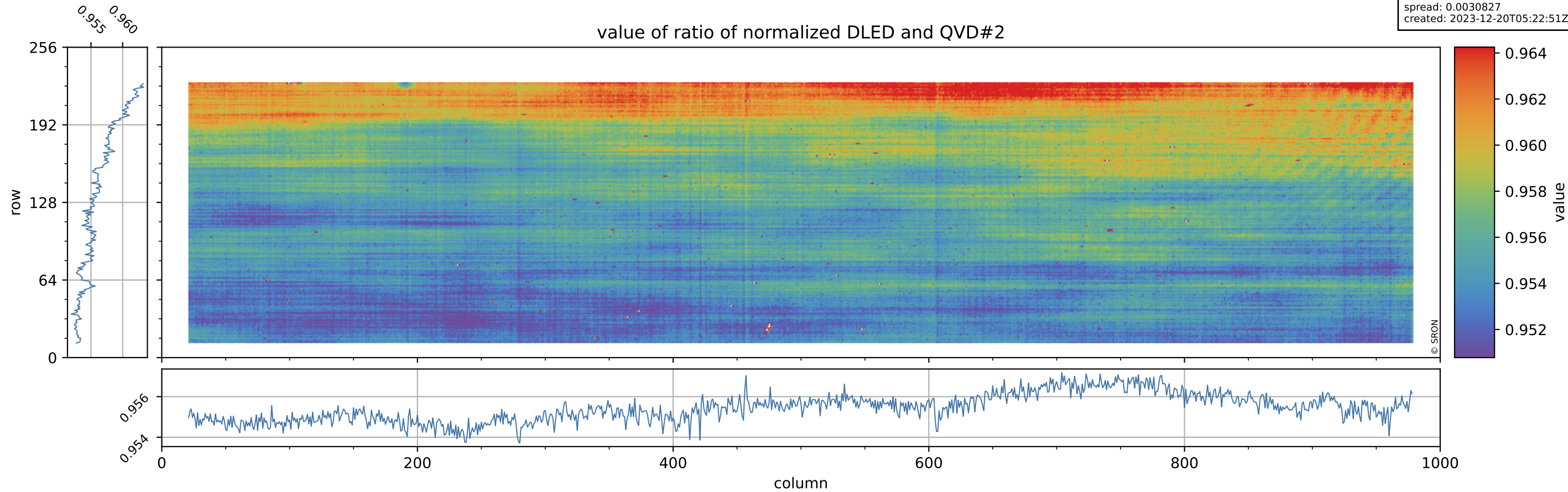

Tropomi SWIR stability

orbits: [31952, 32038]
coverage: 2023-12-13 / 2023-12-19
azimuth: 1.2739 & 1.2741
median: 0.758
spread: 0.14315
created: 2023-12-20T05:22:51Z

uncertainty of ratio of normalized DLED and QVD#2

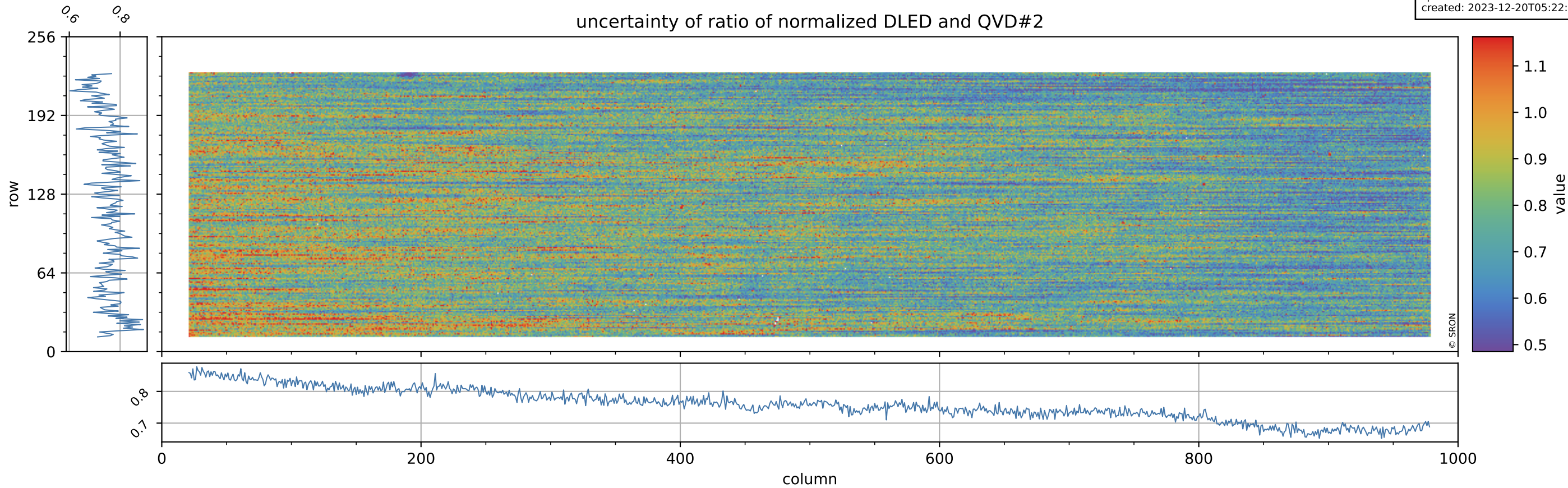

Tropomi SWIR stability

orbits: [31952, 32038]
coverage: 2023-12-13 / 2023-12-19
azimuth: 1.2739 & 1.2741
median: 1.0052
spread: 0.0028515
created: 2023-12-20T05:22:51Z

value of ratio of normalized WLS and QVD#2

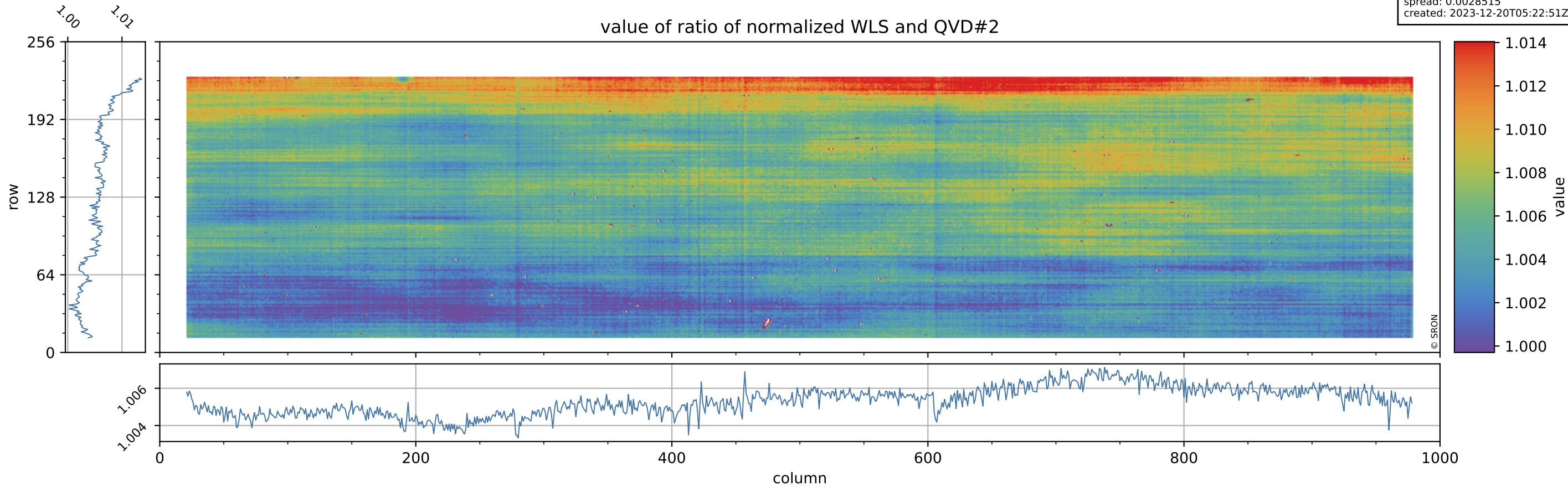

Tropomi SWIR stability

orbits: [31952, 32038]
coverage: 2023-12-13 / 2023-12-19
azimuth: 1.2739 & 1.2741
median: 0.95084
spread: 0.0013083
created: 2023-12-20T05:22:52Z

value of ratio of normalized DLED and WLS

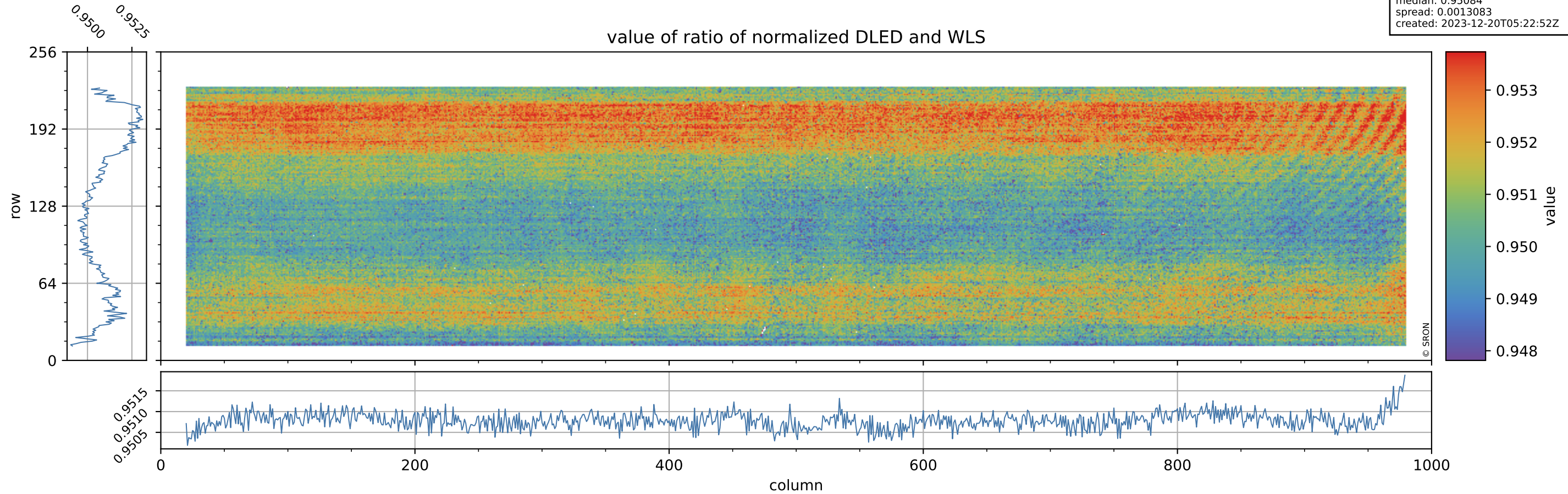

Tropomi SWIR stability

orbits: [31952, 32038]
coverage: 2023-12-13 / 2023-12-19
azimuth: 1.2739 & 1.2741
median: 1.8578
spread: 0.35987
created: 2023-12-20T05:22:52Z

uncertainty of ratio of normalized DLED and WLS

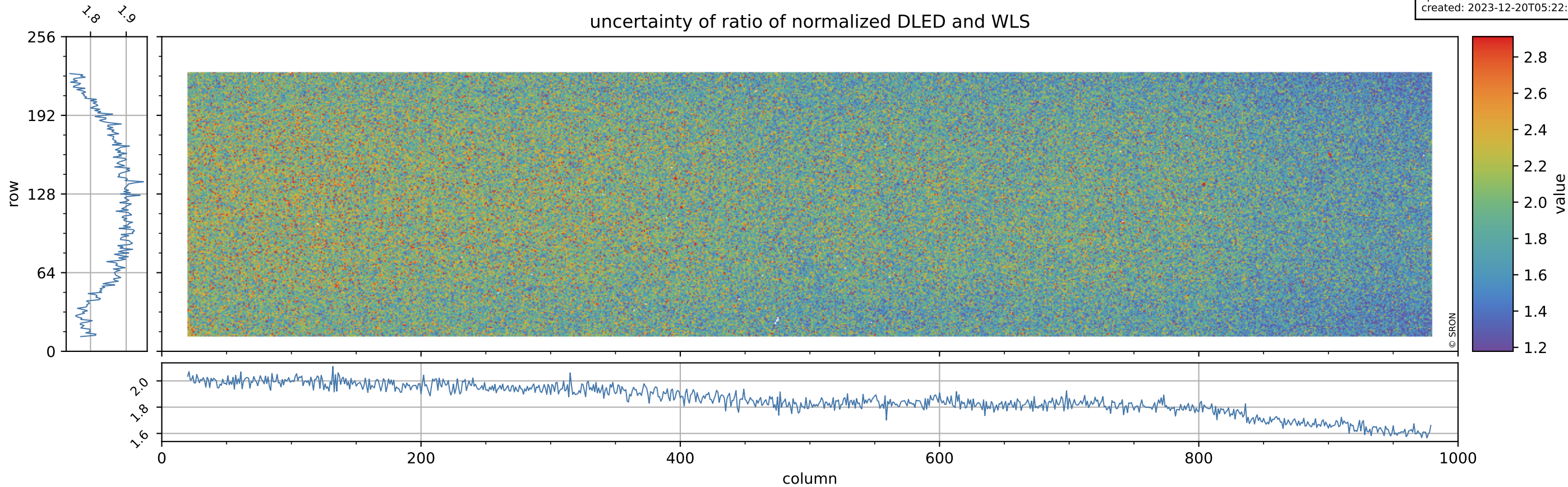

Tropomi SWIR stability

orbits: [31952, 32038]
coverage: 2023-12-13 / 2023-12-19
azimuth: 1.2739 & 1.2741
median: 0.98556
spread: 0.005565
created: 2023-12-20T05:22:52Z

value of normalized QVD#1

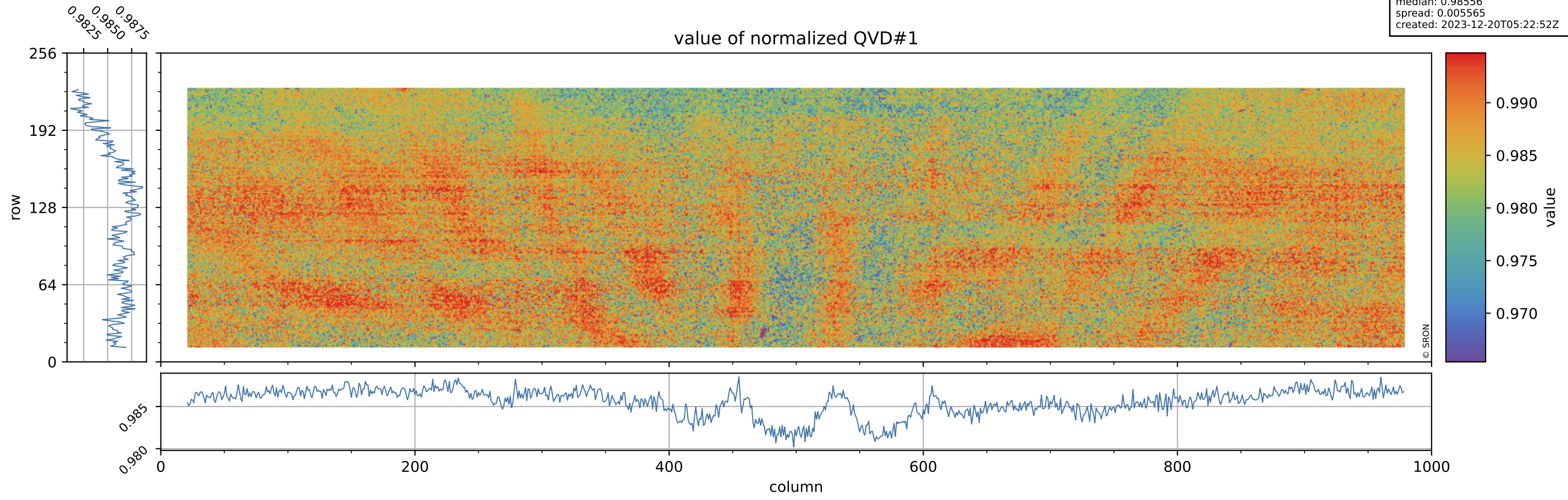

Tropomi SWIR stability

orbits: [31952, 32038]
coverage: 2023-12-13 / 2023-12-19
azimuth: 1.2739 & 1.2741
median: 1.0206 ke
spread: 0.1596 ke
created: 2023-12-20T05:22:53Z

QVD#1 background

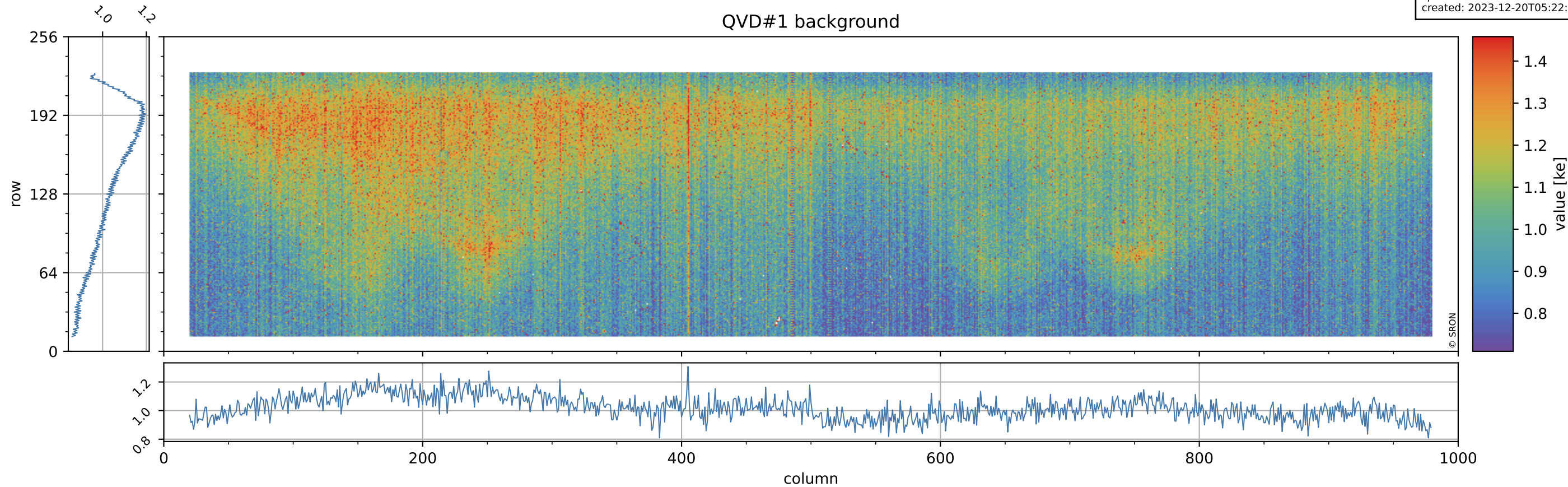

Tropomi SWIR stability

orbits: [31952, 32038]
coverage: 2023-12-13 / 2023-12-19
azimuth: 1.2739 & 1.2741
median: 0.98551
spread: 0.0058284
created: 2023-12-20T05:22:53Z

value of normalized QVD#2

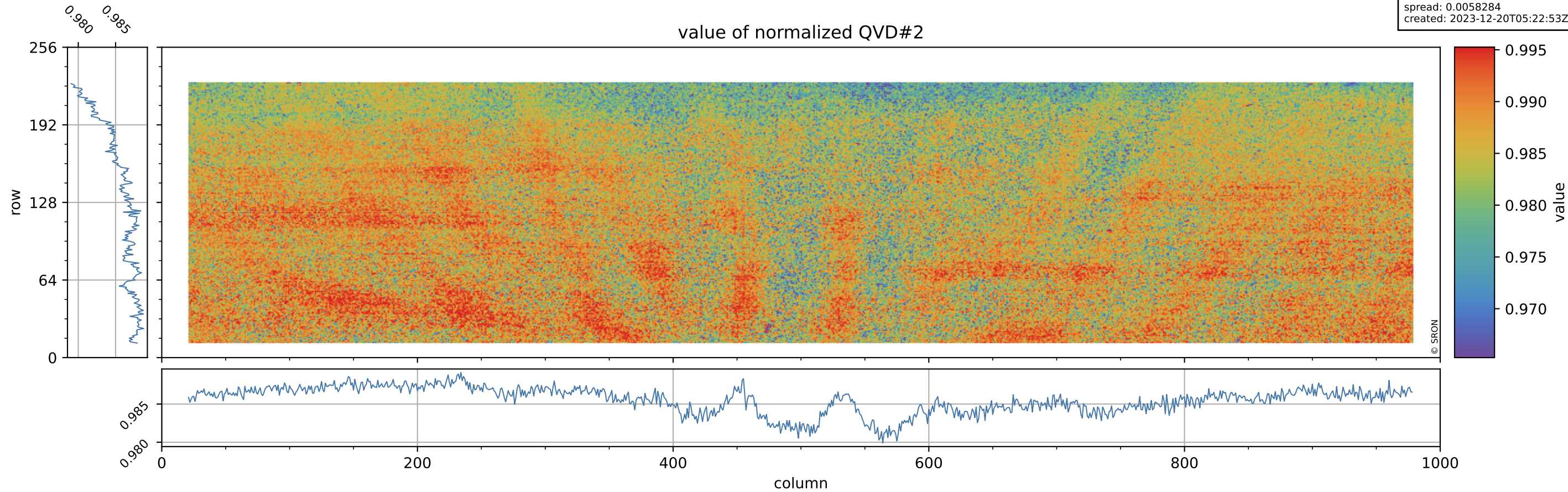

Tropomi SWIR stability

orbits: [31952, 32038]
coverage: 2023-12-13 / 2023-12-19
azimuth: 1.2739 & 1.2741
median: 1.0206 ke
spread: 0.16075 ke
created: 2023-12-20T05:22:53Z

QVD#2 background

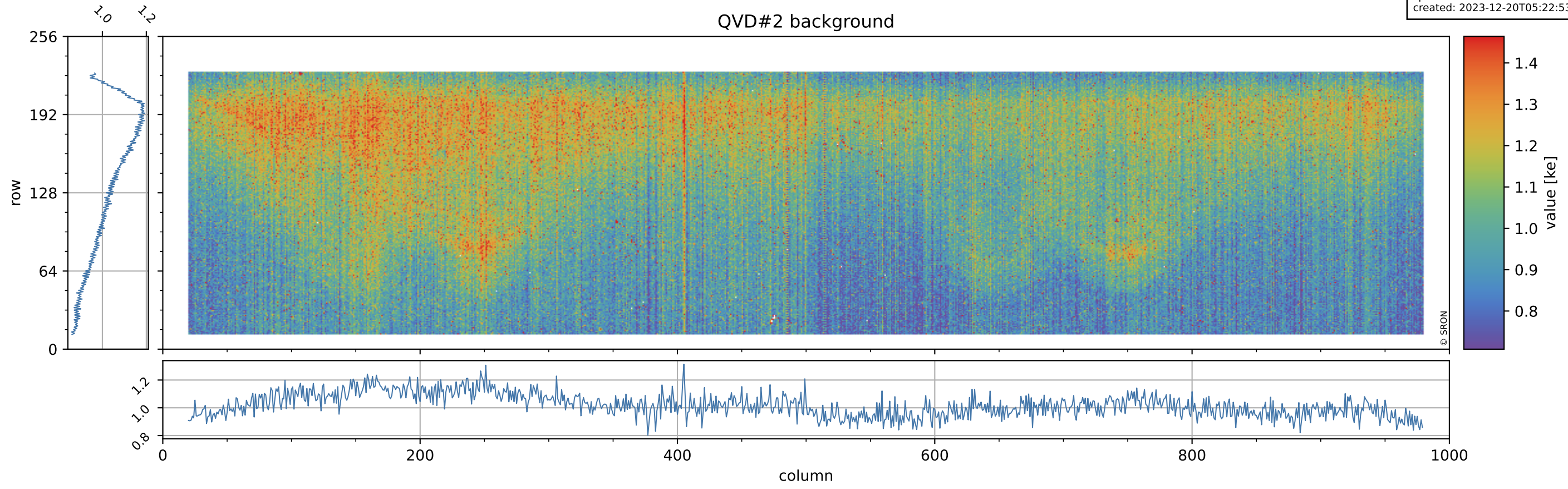

Tropomi SWIR stability

orbits: [31952, 32038]
coverage: 2023-12-13 / 2023-12-19
azimuth: 1.2739 & 1.2741
median: 0.9424
spread: 0.0049884
created: 2023-12-20T05:22:53Z

value of normalized DLED

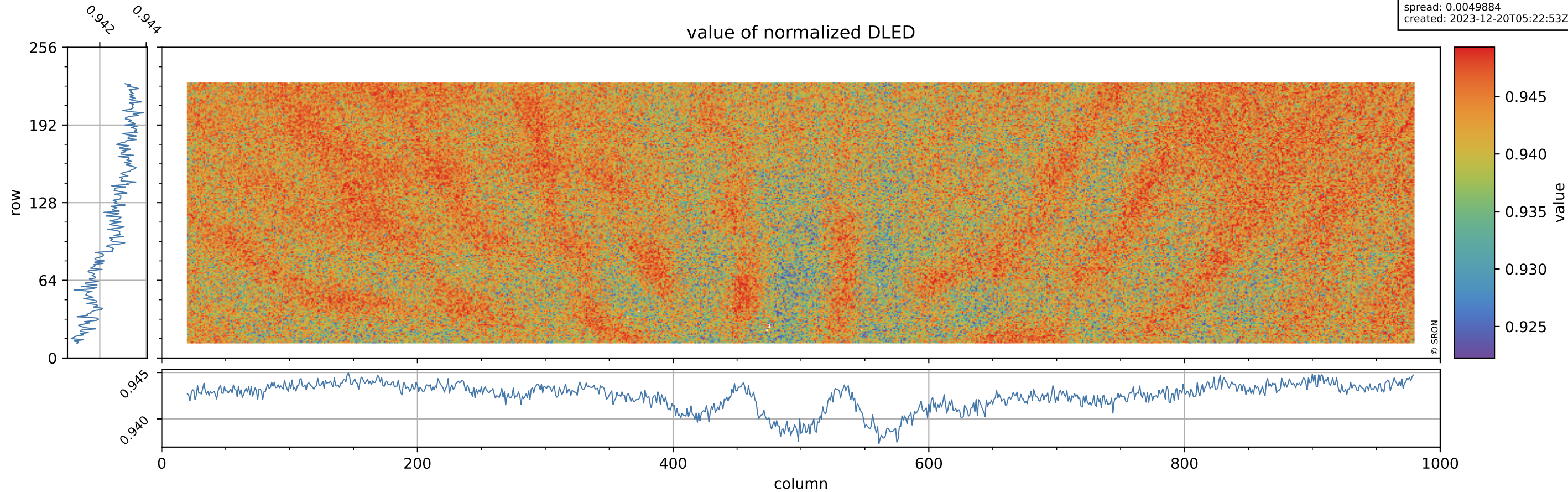

Tropomi SWIR stability

orbits: [31952, 32038]
coverage: 2023-12-13 / 2023-12-19
azimuth: 1.2739 & 1.2741
median: 0.90719 ke
spread: 0.14676 ke
created: 2023-12-20T05:22:54Z

DLED background

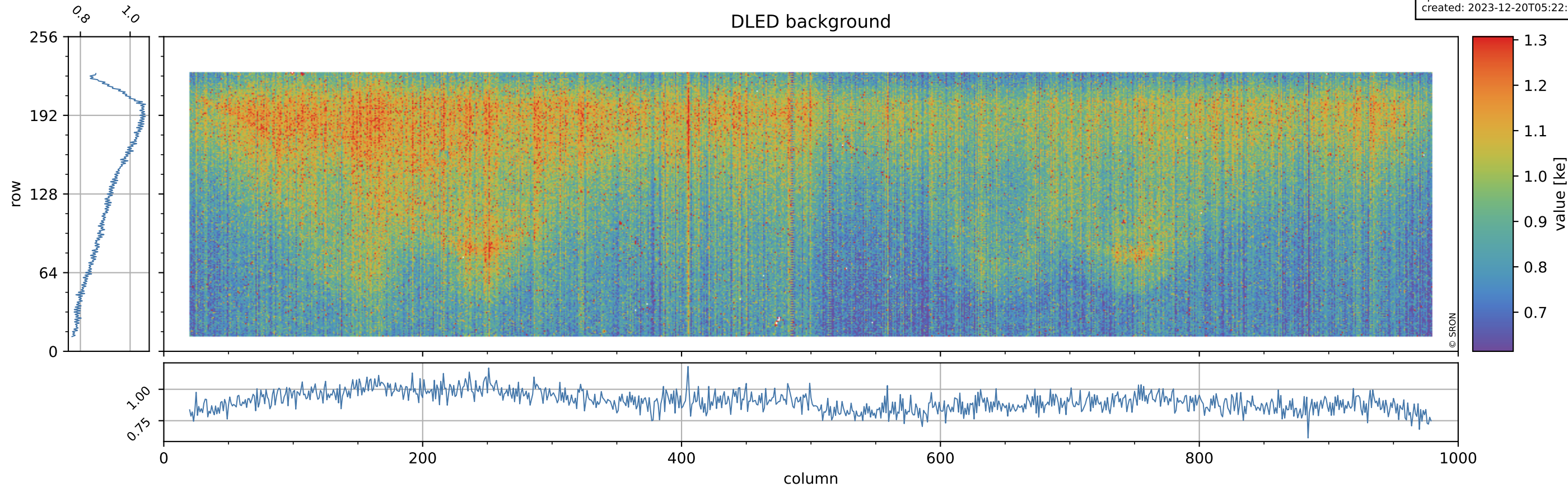

Tropomi SWIR stability

orbits: [31952, 32038]
coverage: 2023-12-13 / 2023-12-19
azimuth: 1.2739 & 1.2741
median: 0.99096
spread: 0.0048347
created: 2023-12-20T05:22:54Z

value of normalized WLS

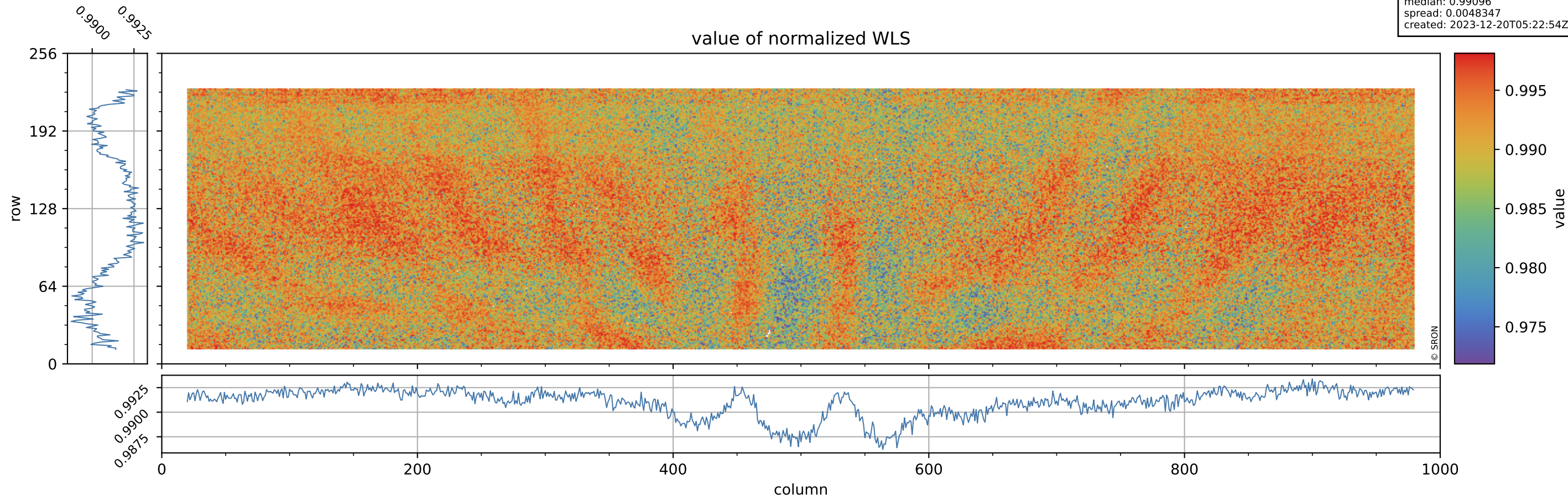

Tropomi SWIR stability

orbits: [31952, 32038]
coverage: 2023-12-13 / 2023-12-19
azimuth: 1.2739 & 1.2741
median: 359.17 e
spread: 89.578 e
created: 2023-12-20T05:22:54Z

WLS background

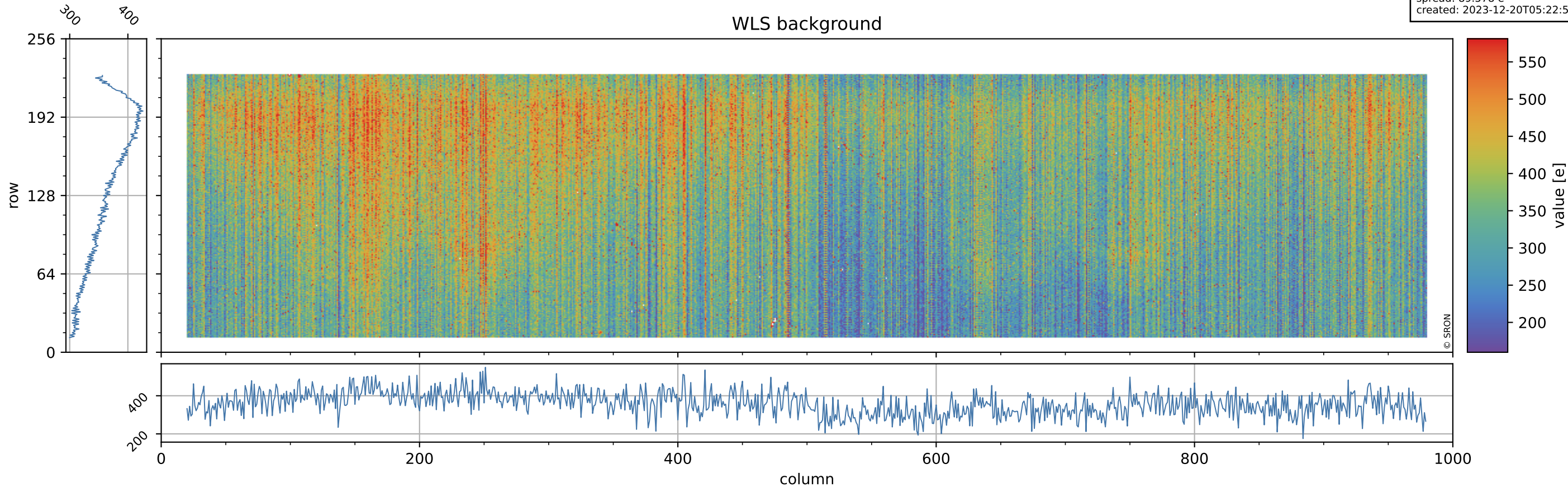

Tropomi SWIR stability

orbits: [31952, 32038]
coverage: 2023-12-13 / 2023-12-19
azimuth: 1.2739 & 1.2741
created: 2023-12-20T05:22:54Z

ground-tracks of Sentinel-5P

