

# Tropomi SWIR stability

orbits: [32042, 32069]  
coverage: 2023-12-19 / 2023-12-21  
azimuth: 1.2739 & 1.2722  
median: 0.9989  
spread: 0.0015764  
created: 2023-12-22T05:24:52Z

value of ratio of normalized QVD#1 and QVD#2

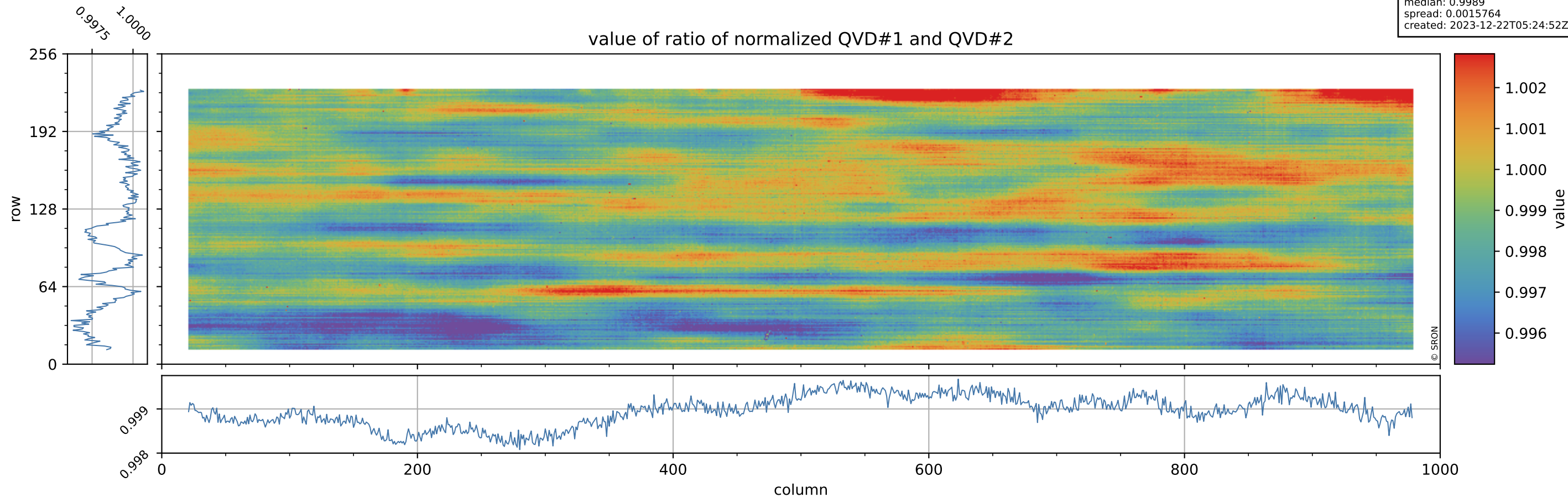

# Tropomi SWIR stability

orbits: [32042, 32069]  
coverage: 2023-12-19 / 2023-12-21  
azimuth: 1.2739 & 1.2722  
median: 1.0284  
spread: 0.20193  
created: 2023-12-22T05:24:52Z

## uncertainty of ratio of normalized QVD#1 and QVD#2

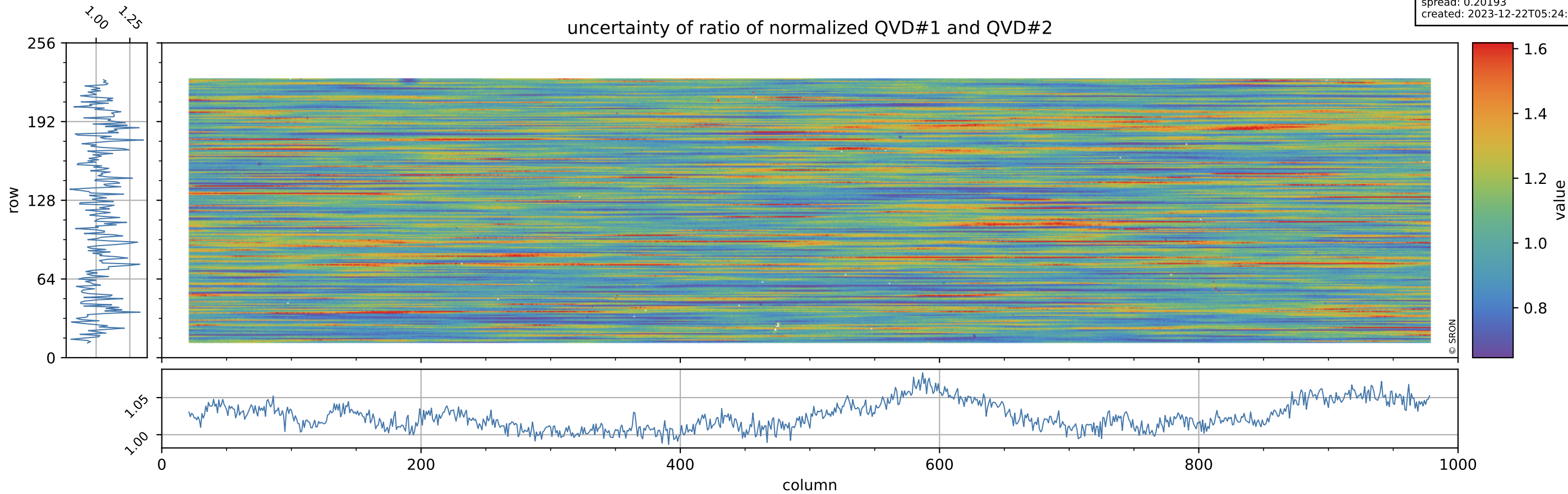

# Tropomi SWIR stability

orbits: [32042, 32069]  
coverage: 2023-12-19 / 2023-12-21  
azimuth: 1.2739 & 1.2722  
median: 0.95641  
spread: 0.0022789  
created: 2023-12-22T05:24:52Z

value of ratio of normalized DLED and QVD#1

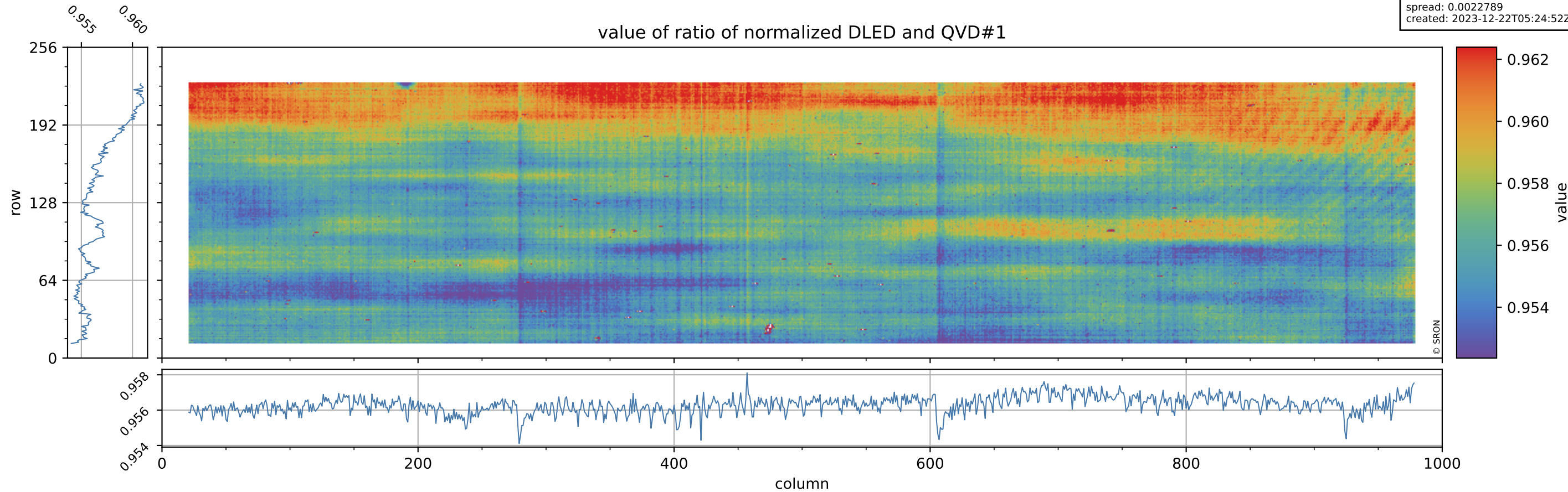

# Tropomi SWIR stability

orbits: [32042, 32069]  
coverage: 2023-12-19 / 2023-12-21  
azimuth: 1.2739 & 1.2722  
median: 0.73851  
spread: 0.1519  
created: 2023-12-22T05:24:53Z

uncertainty of ratio of normalized DLED and QVD#1

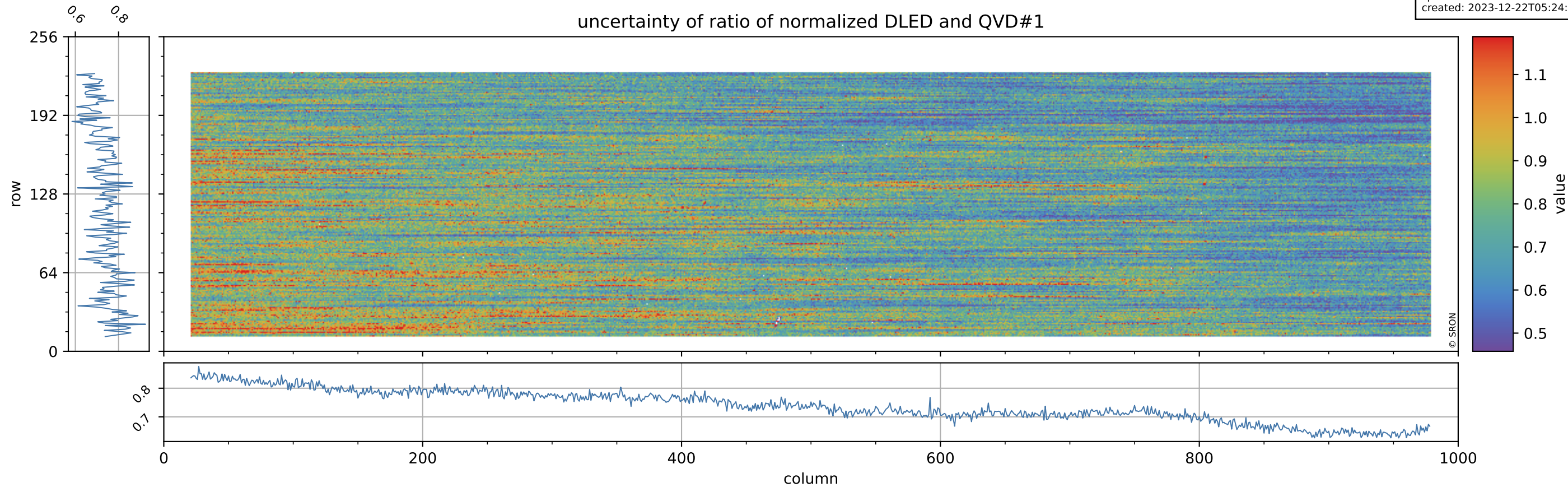

# Tropomi SWIR stability

orbits: [32042, 32069]  
coverage: 2023-12-19 / 2023-12-21  
azimuth: 1.2739 & 1.2722  
median: 0.95538  
spread: 0.0027032  
created: 2023-12-22T05:24:53Z

value of ratio of normalized DLED and QVD#2

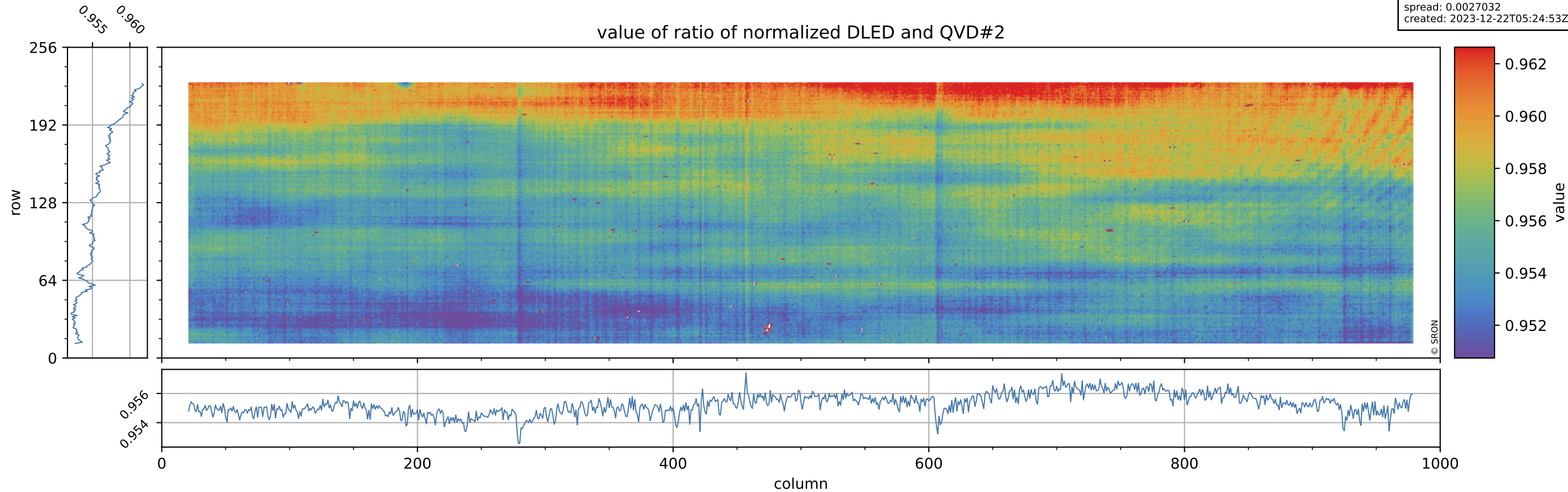

# Tropomi SWIR stability

orbits: [32042, 32069]  
coverage: 2023-12-19 / 2023-12-21  
azimuth: 1.2739 & 1.2722  
median: 0.7561  
spread: 0.15177  
created: 2023-12-22T05:24:53Z

## uncertainty of ratio of normalized DLED and QVD#2

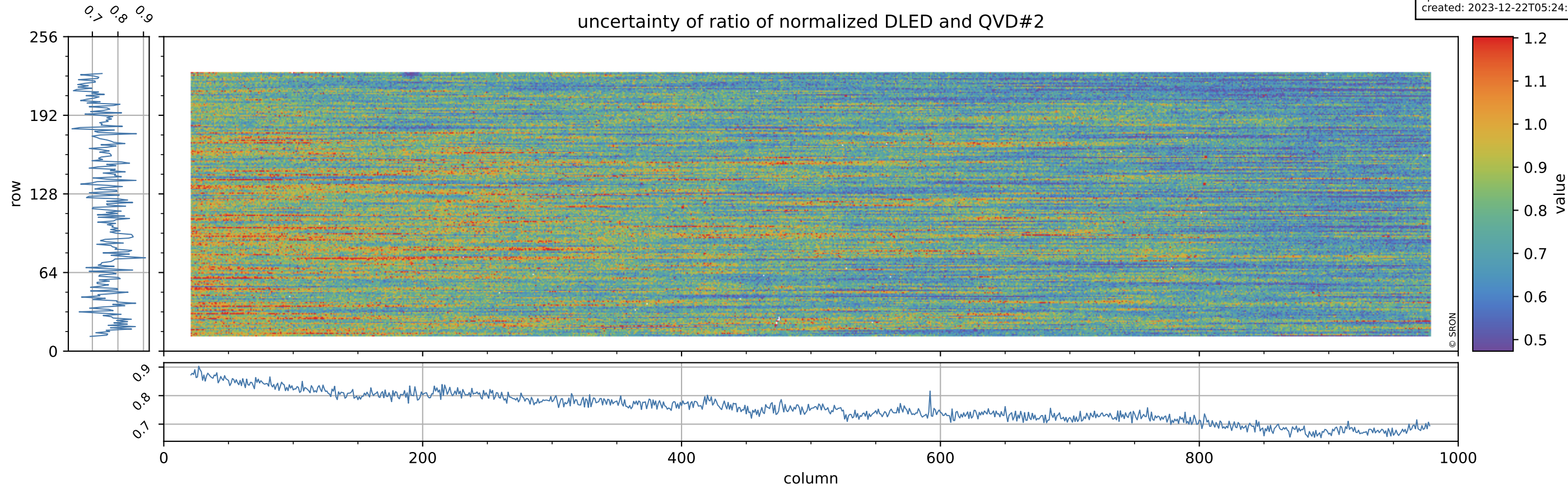

# Tropomi SWIR stability

orbits: [32042, 32069]  
coverage: 2023-12-19 / 2023-12-21  
azimuth: 1.2739 & 1.2722  
median: 0.98427  
spread: 0.0054531  
created: 2023-12-22T05:24:53Z

value of normalized QVD#1

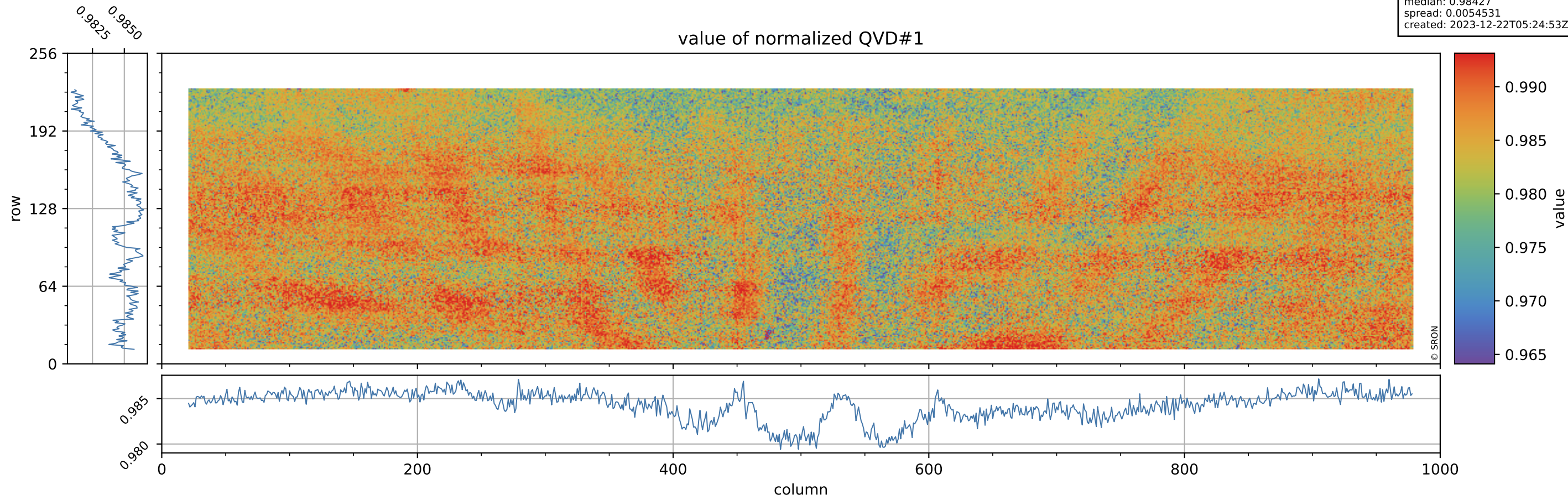

# Tropomi SWIR stability

orbits: [32042, 32069]  
coverage: 2023-12-19 / 2023-12-21  
azimuth: 1.2739 & 1.2722  
median: 1.0166 ke  
spread: 0.16105 ke  
created: 2023-12-22T05:24:54Z

## QVD#1 background

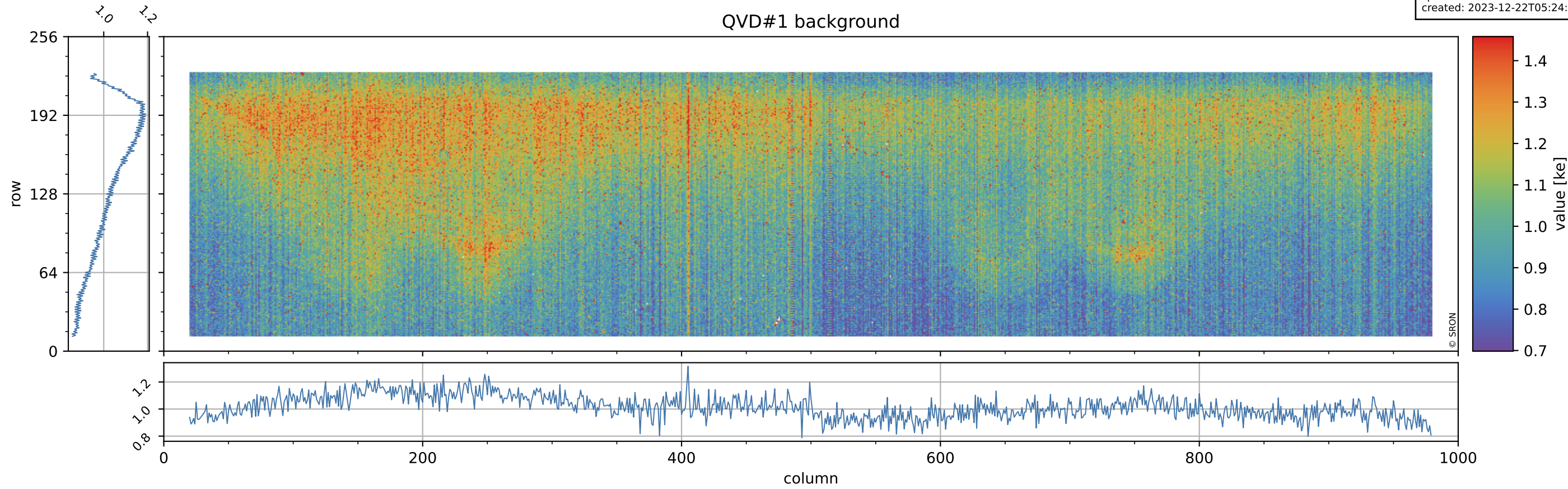



# Tropomi SWIR stability

orbits: [32042, 32069]  
coverage: 2023-12-19 / 2023-12-21  
azimuth: 1.2739 & 1.2722  
median: 0.98532  
spread: 0.0056276  
created: 2023-12-22T05:24:54Z

value of normalized QVD#2

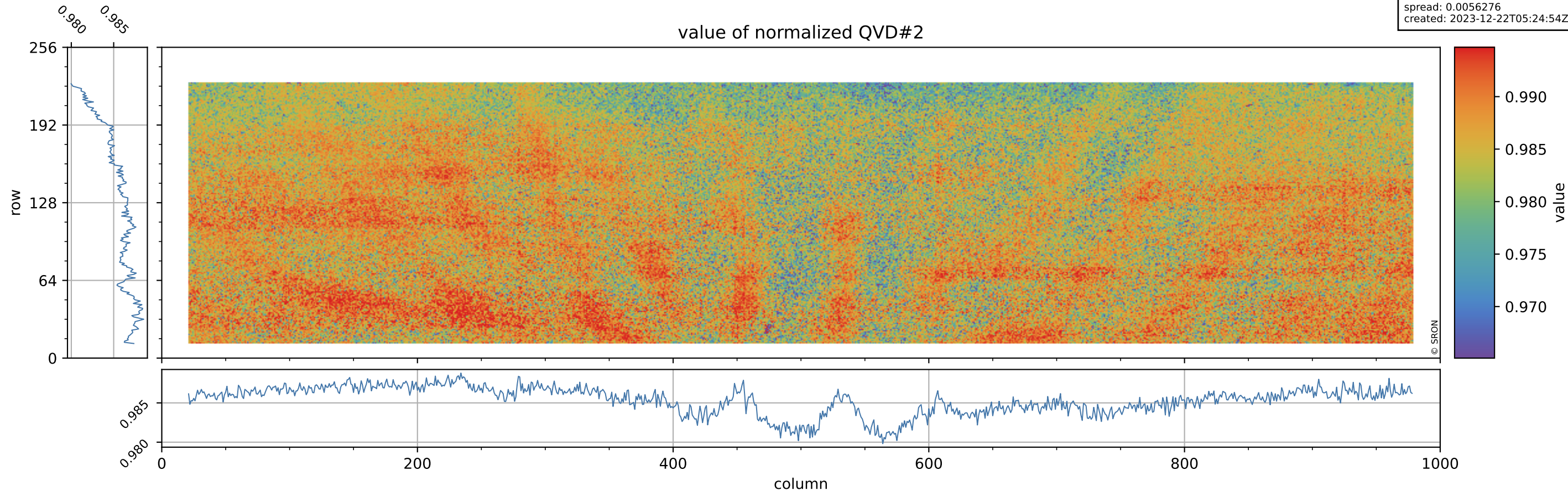

# Tropomi SWIR stability

orbits: [32042, 32069]  
coverage: 2023-12-19 / 2023-12-21  
azimuth: 1.2739 & 1.2722  
median: 1.0159 ke  
spread: 0.16213 ke  
created: 2023-12-22T05:24:54Z

## QVD#2 background

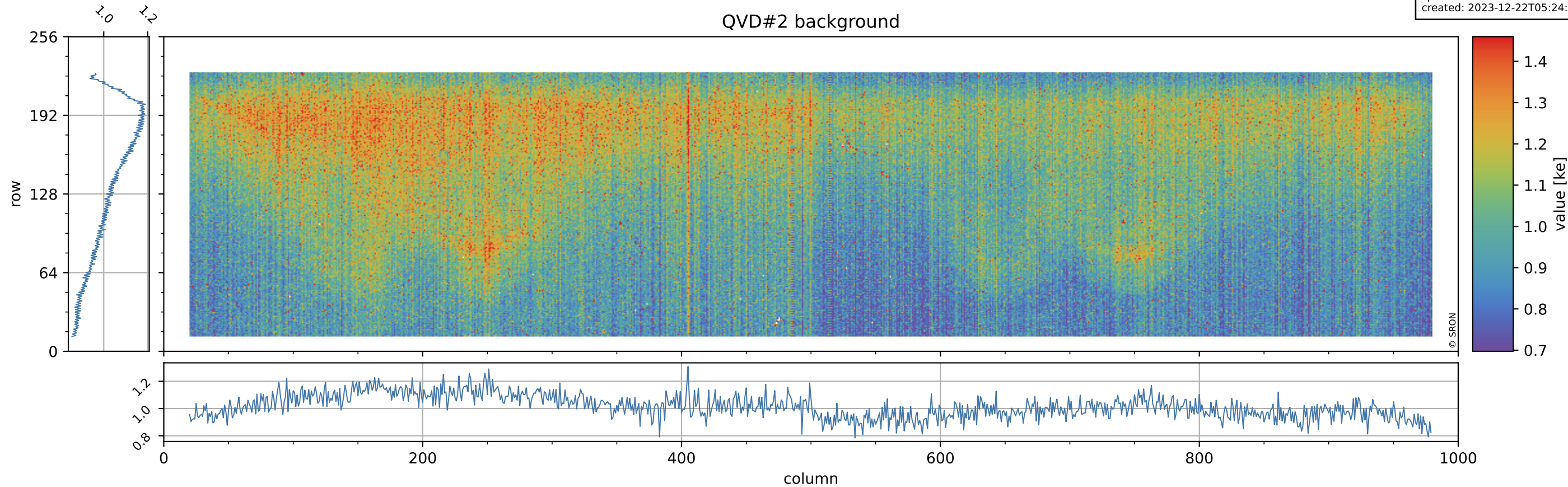

# Tropomi SWIR stability

orbits: [32042, 32069]  
coverage: 2023-12-19 / 2023-12-21  
azimuth: 1.2739 & 1.2722  
median: 0.94187  
spread: 0.0049874  
created: 2023-12-22T05:24:54Z

value of normalized DLED

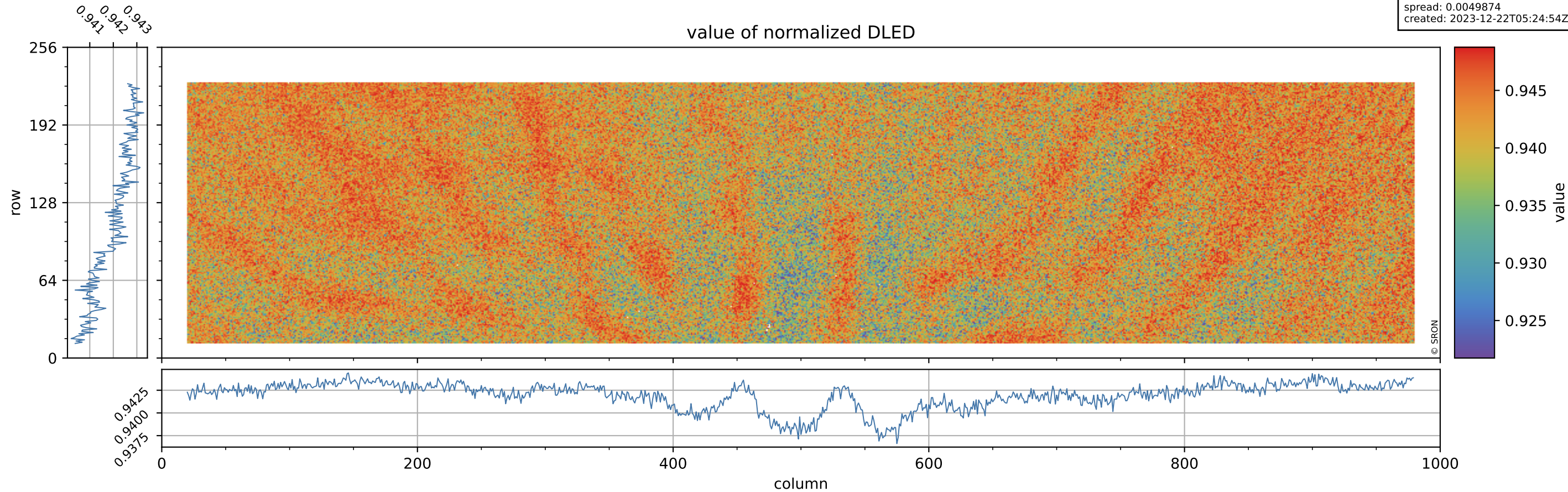

# Tropomi SWIR stability

orbits: [32042, 32069]  
coverage: 2023-12-19 / 2023-12-21  
azimuth: 1.2739 & 1.2722  
median: 0.90873 ke  
spread: 0.1478 ke  
created: 2023-12-22T05:24:55Z

## DLED background

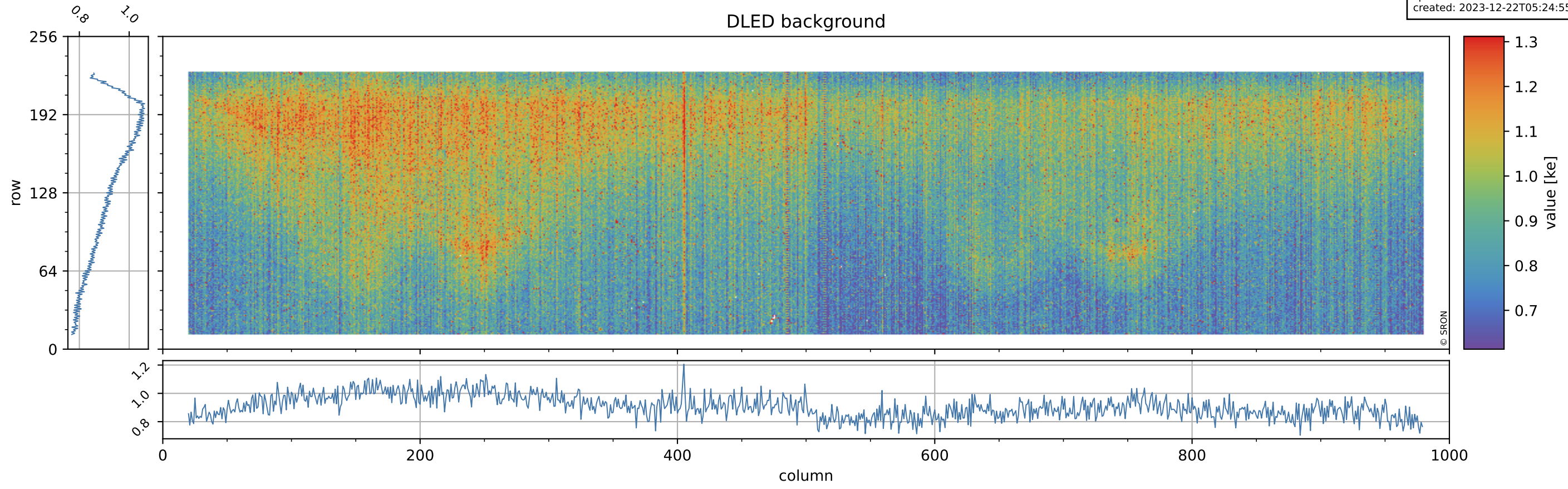

# Tropomi SWIR stability

orbits: [32042, 32069]  
coverage: 2023-12-19 / 2023-12-21  
azimuth: 1.2739 & 1.2722  
created: 2023-12-22T05:24:55Z

ground-tracks of Sentinel-5P

