

Tropomi SWIR stability

orbits: [32042, 32083]
coverage: 2023-12-19 / 2023-12-22
azimuth: 1.2738 & 1.2722
median: 0.9992
spread: 0.0016535
created: 2023-12-23T05:22:48Z

value of ratio of normalized QVD#1 and QVD#2

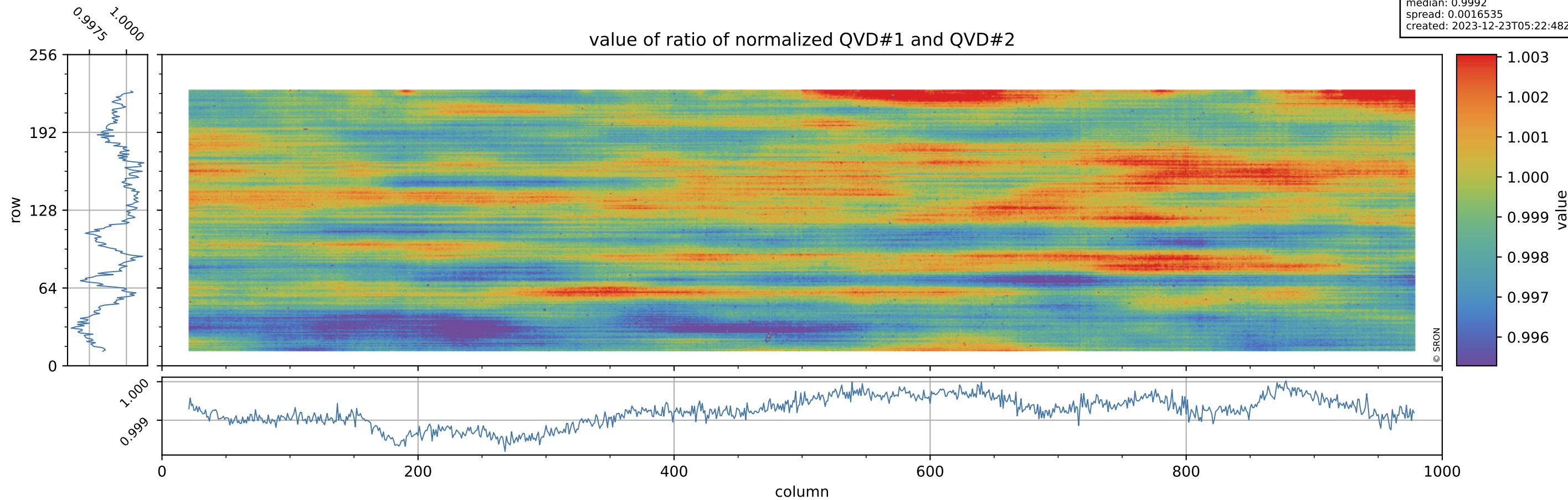

Tropomi SWIR stability

orbits: [32042, 32083]
coverage: 2023-12-19 / 2023-12-22
azimuth: 1.2738 & 1.2722
median: 1.0238
spread: 0.1993
created: 2023-12-23T05:22:49Z

uncertainty of ratio of normalized QVD#1 and QVD#2

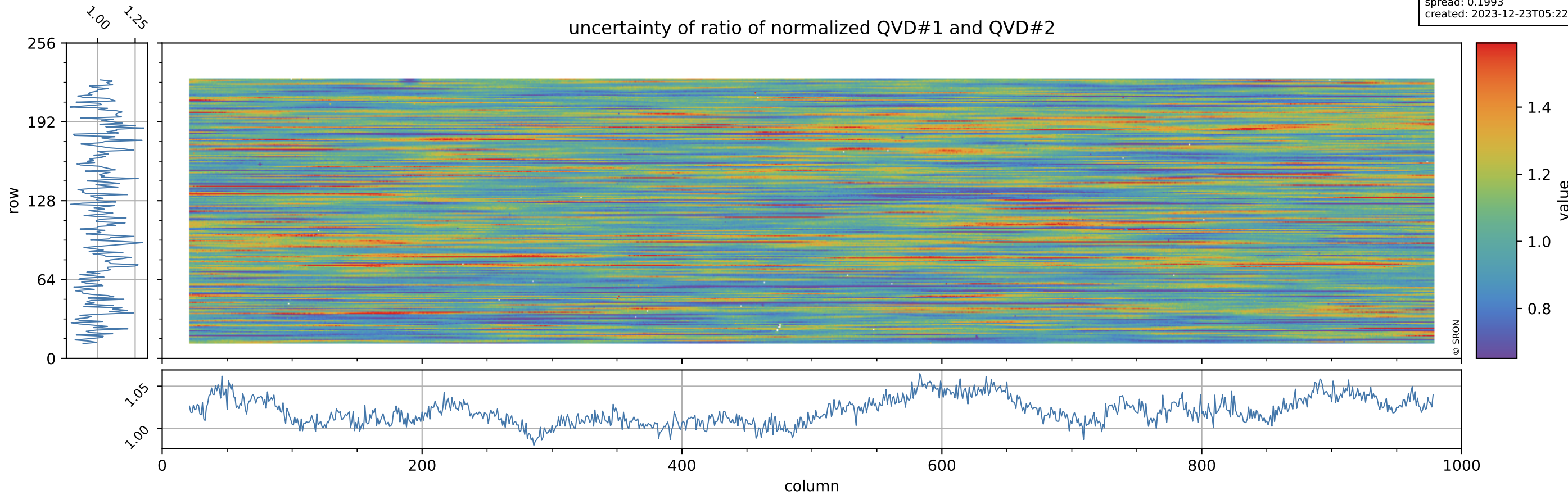

Tropomi SWIR stability

orbits: [32042, 32083]
coverage: 2023-12-19 / 2023-12-22
azimuth: 1.2738 & 1.2722
median: 0.95615
spread: 0.0023501
created: 2023-12-23T05:22:49Z

value of ratio of normalized DLED and QVD#1

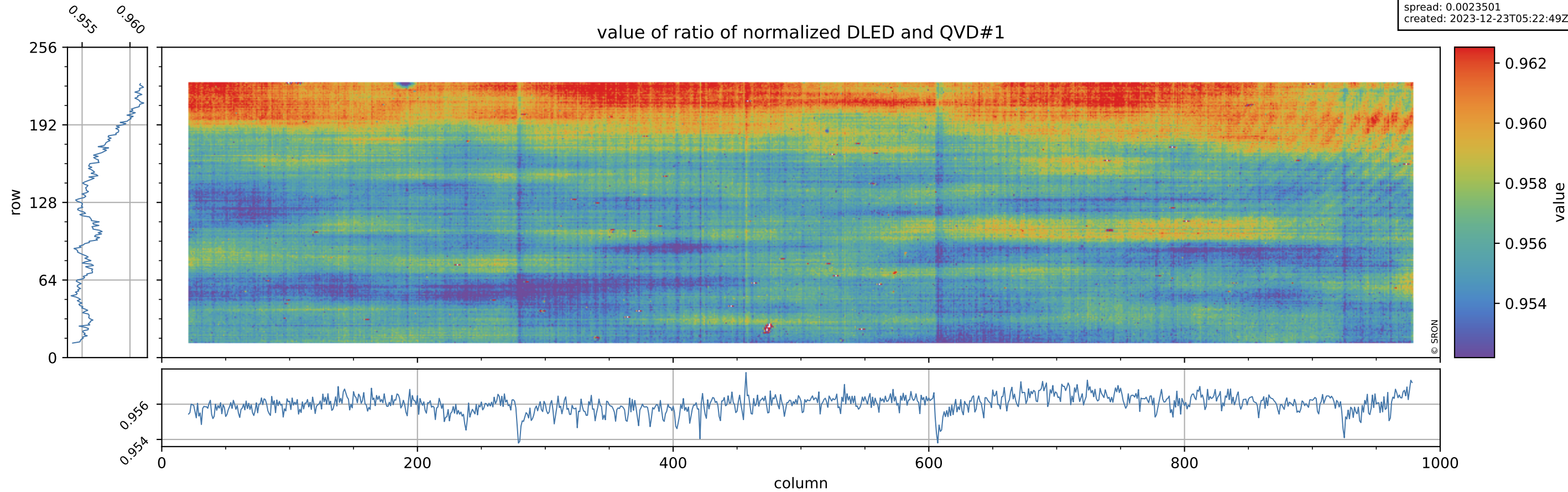

Tropomi SWIR stability

orbits: [32042, 32083]
coverage: 2023-12-19 / 2023-12-22
azimuth: 1.2738 & 1.2722
median: 0.74827
spread: 0.15077
created: 2023-12-23T05:22:49Z

uncertainty of ratio of normalized DLED and QVD#1

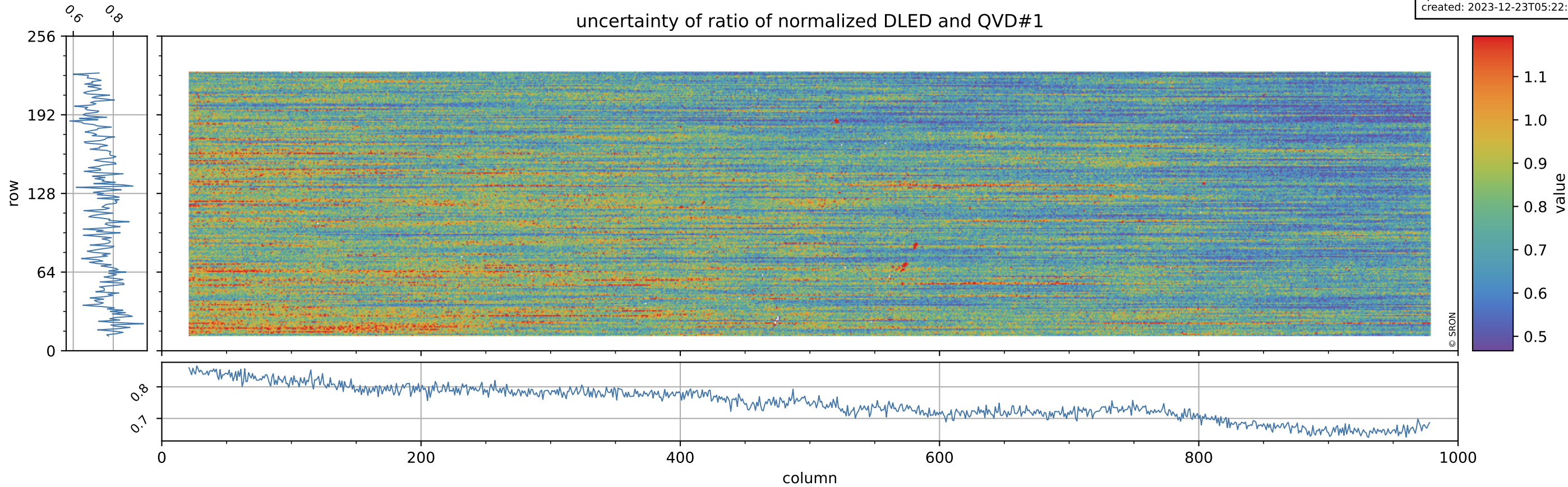

Tropomi SWIR stability

orbits: [32042, 32083]
coverage: 2023-12-19 / 2023-12-22
azimuth: 1.2738 & 1.2722
median: 0.95547
spread: 0.0027008
created: 2023-12-23T05:22:49Z

value of ratio of normalized DLED and QVD#2

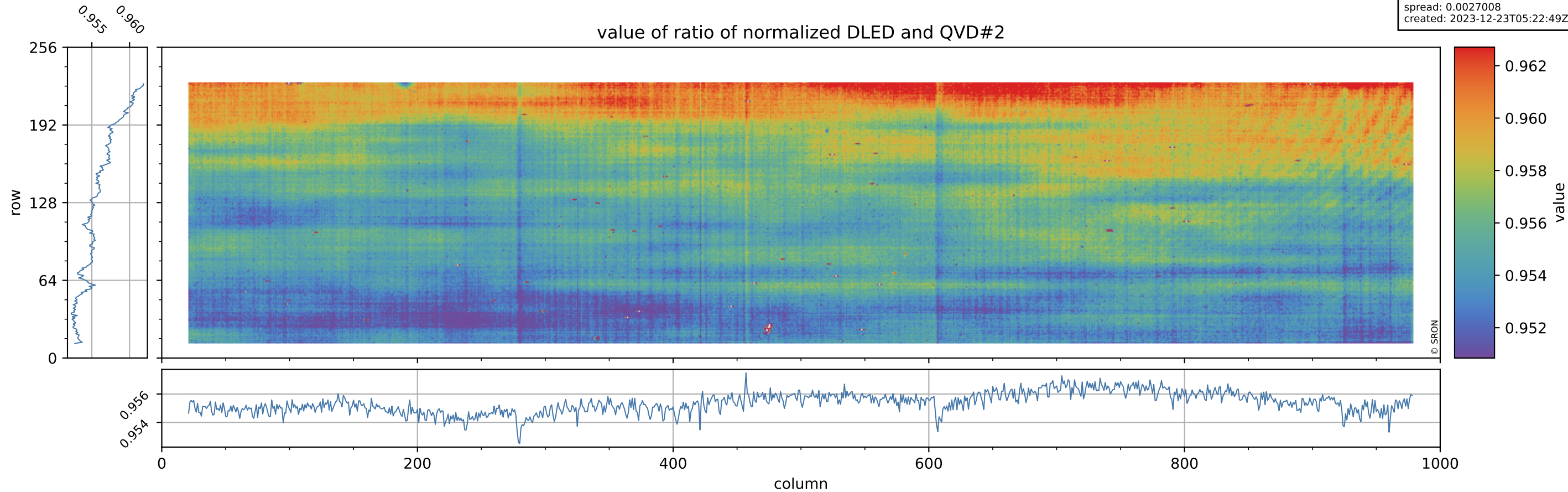

Tropomi SWIR stability

orbits: [32042, 32083]
coverage: 2023-12-19 / 2023-12-22
azimuth: 1.2738 & 1.2722
median: 0.76199
spread: 0.15208
created: 2023-12-23T05:22:50Z

uncertainty of ratio of normalized DLED and QVD#2

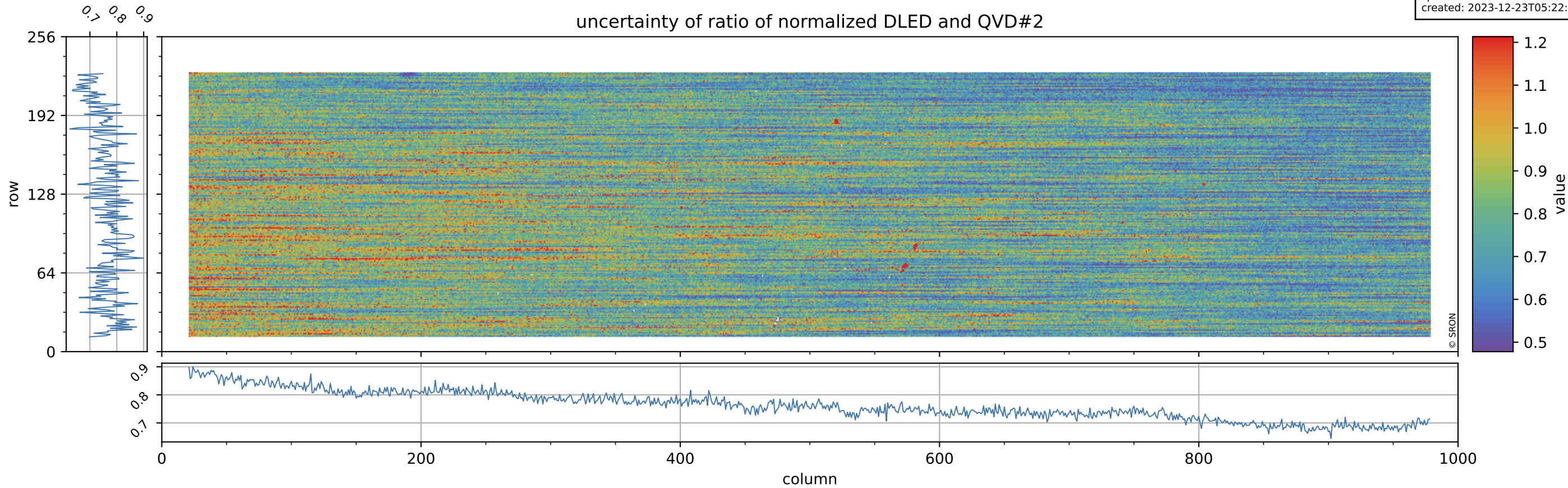

Tropomi SWIR stability

orbits: [32042, 32083]
coverage: 2023-12-19 / 2023-12-22
azimuth: 1.2738 & 1.2722
median: 0.98455
spread: 0.005518
created: 2023-12-23T05:22:50Z

value of normalized QVD#1

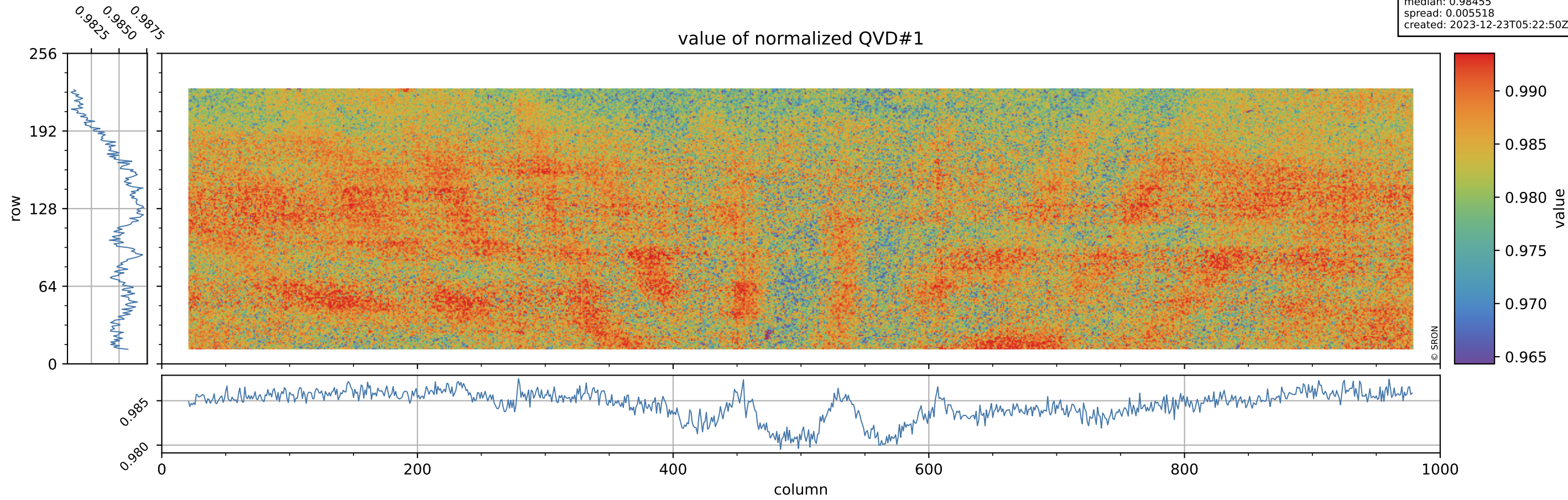

Tropomi SWIR stability

orbits: [32042, 32083]
coverage: 2023-12-19 / 2023-12-22
azimuth: 1.2738 & 1.2722
median: 1.02 ke
spread: 0.16067 ke
created: 2023-12-23T05:22:50Z

QVD#1 background

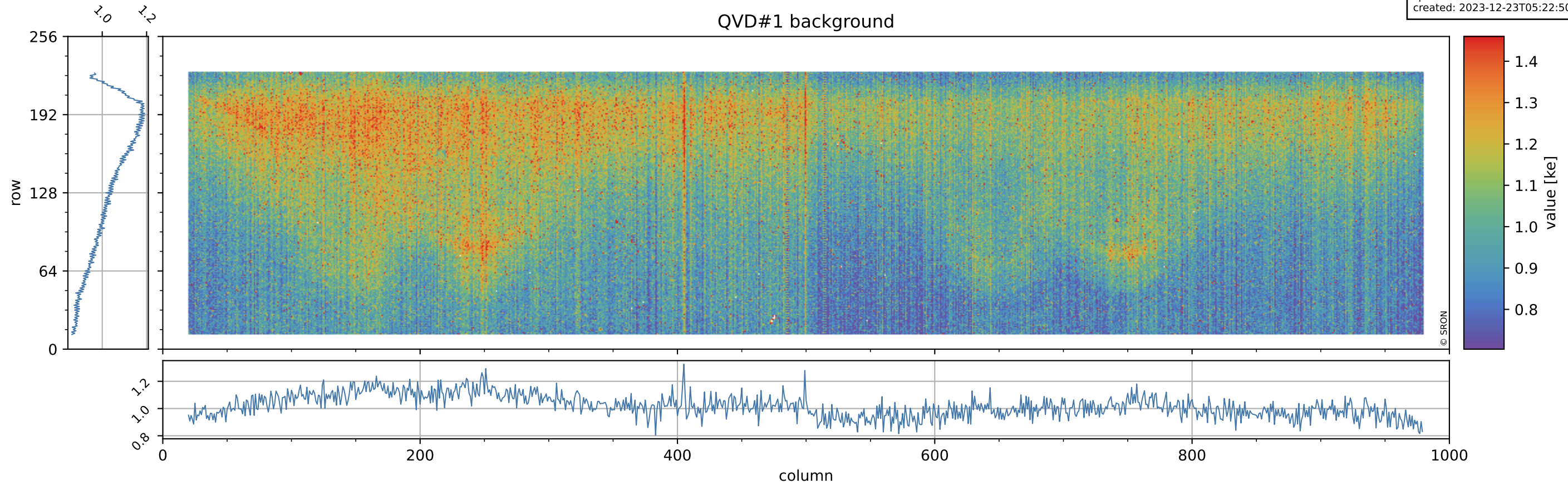

Tropomi SWIR stability

orbits: [32042, 32083]
coverage: 2023-12-19 / 2023-12-22
azimuth: 1.2738 & 1.2722
median: 0.98532
spread: 0.0056276
created: 2023-12-23T05:22:50Z

value of normalized QVD#2

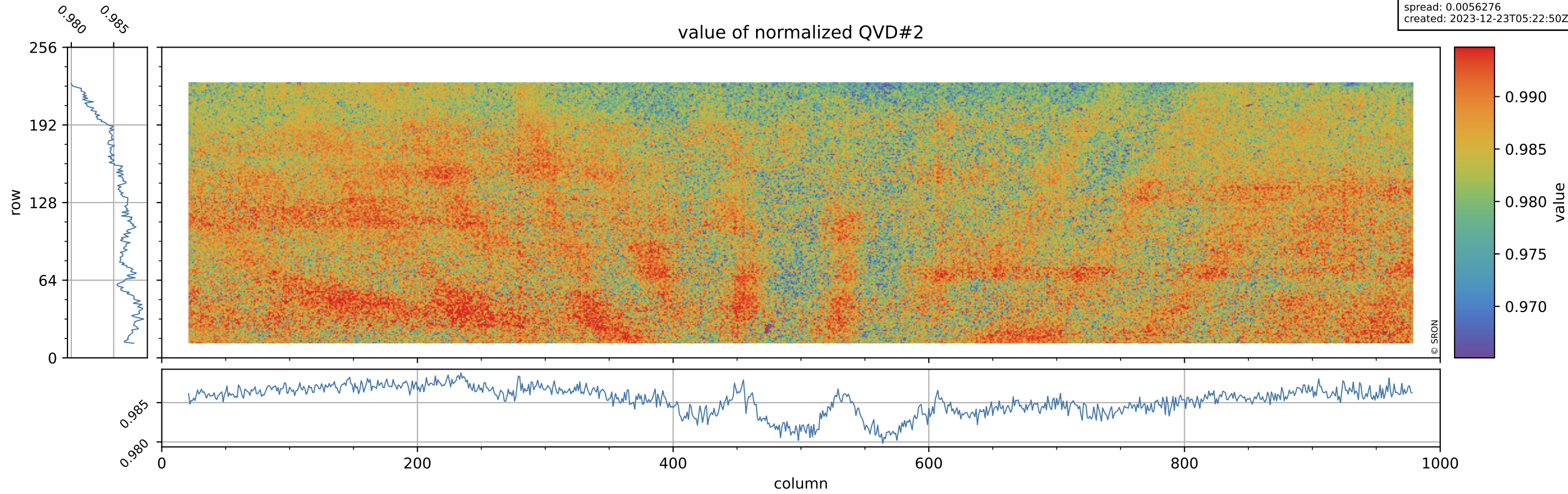

Tropomi SWIR stability

orbits: [32042, 32083]
coverage: 2023-12-19 / 2023-12-22
azimuth: 1.2738 & 1.2722
median: 1.0159 ke
spread: 0.16213 ke
created: 2023-12-23T05:22:51Z

QVD#2 background

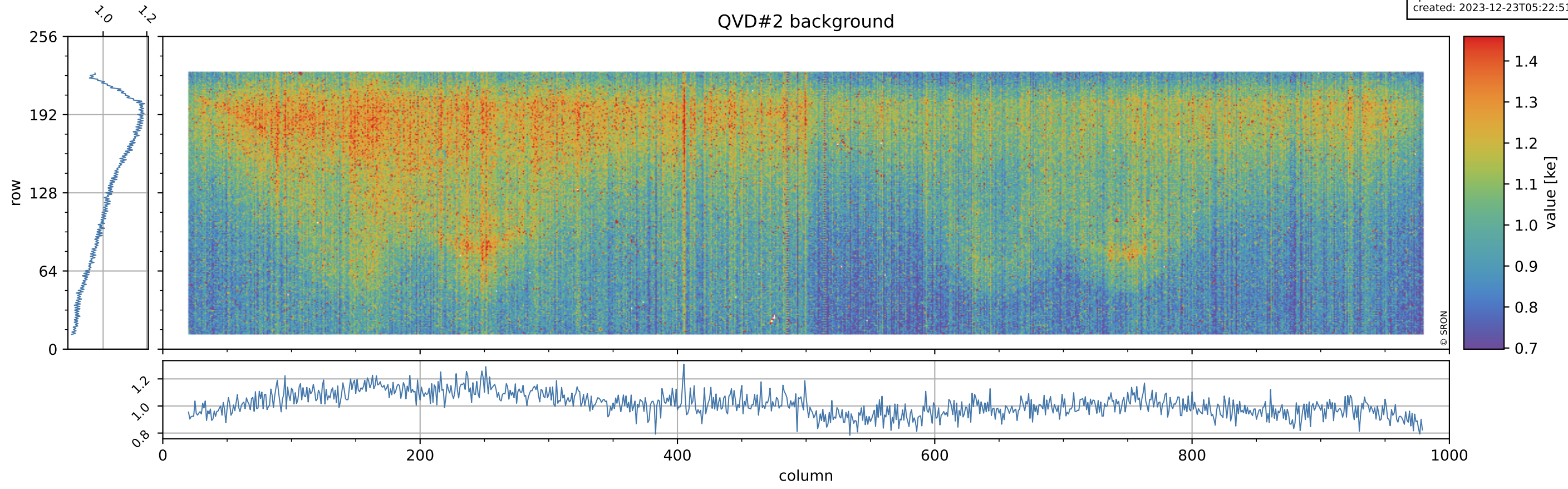

Tropomi SWIR stability

orbits: [32042, 32083]
coverage: 2023-12-19 / 2023-12-22
azimuth: 1.2738 & 1.2722
median: 0.94196
spread: 0.0049911
created: 2023-12-23T05:22:51Z

value of normalized DLED

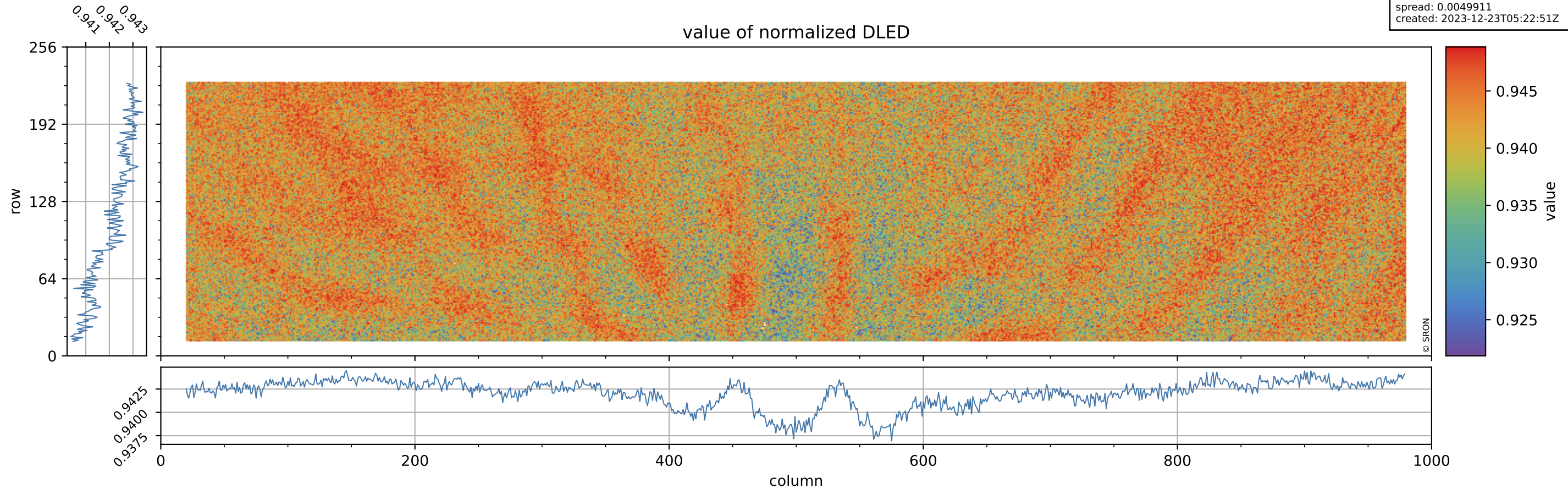

Tropomi SWIR stability

orbits: [32042, 32083]
coverage: 2023-12-19 / 2023-12-22
azimuth: 1.2738 & 1.2722
median: 0.90961 ke
spread: 0.14753 ke
created: 2023-12-23T05:22:51Z

DLED background

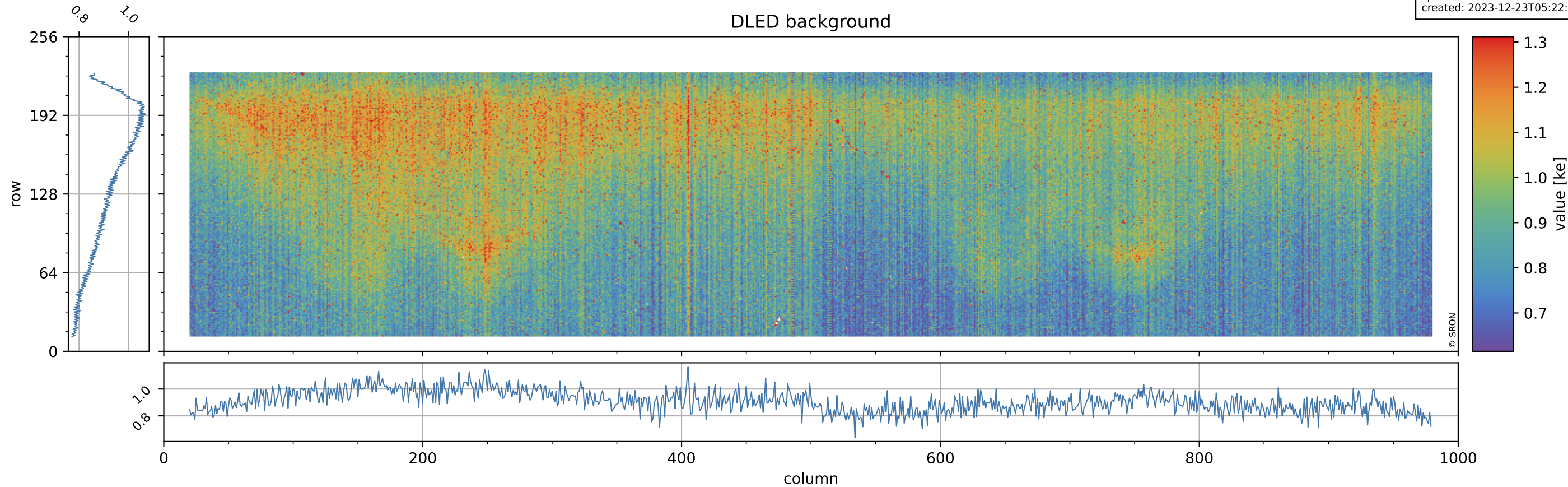

Tropomi SWIR stability

orbits: [32042, 32083]
coverage: 2023-12-19 / 2023-12-22
azimuth: 1.2738 & 1.2722
created: 2023-12-23T05:22:51Z

ground-tracks of Sentinel-5P

