

Tropomi SWIR stability

orbits: [32042, 32098]
coverage: 2023-12-19 / 2023-12-23
azimuth: 1.2736 & 1.2722
median: 1.0002
spread: 0.0020643
created: 2023-12-24T05:23:11Z

value of ratio of normalized QVD#1 and QVD#2

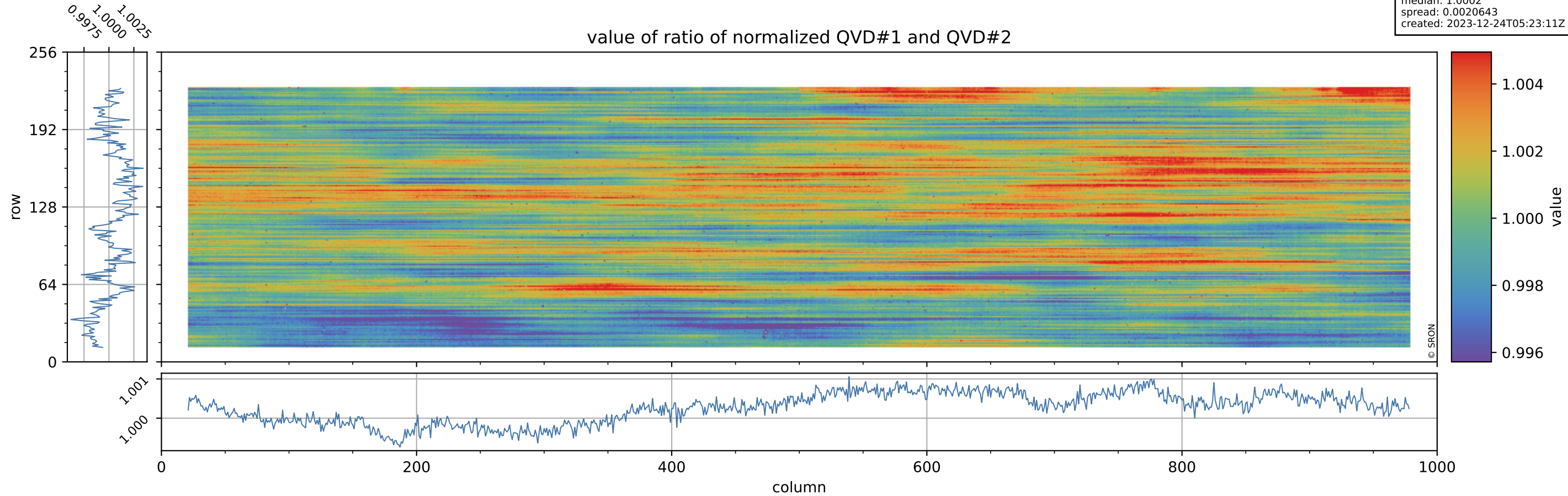

Tropomi SWIR stability

orbits: [32042, 32098]
coverage: 2023-12-19 / 2023-12-23
azimuth: 1.2736 & 1.2722
median: 1.0101
spread: 0.18135
created: 2023-12-24T05:23:11Z

uncertainty of ratio of normalized QVD#1 and QVD#2

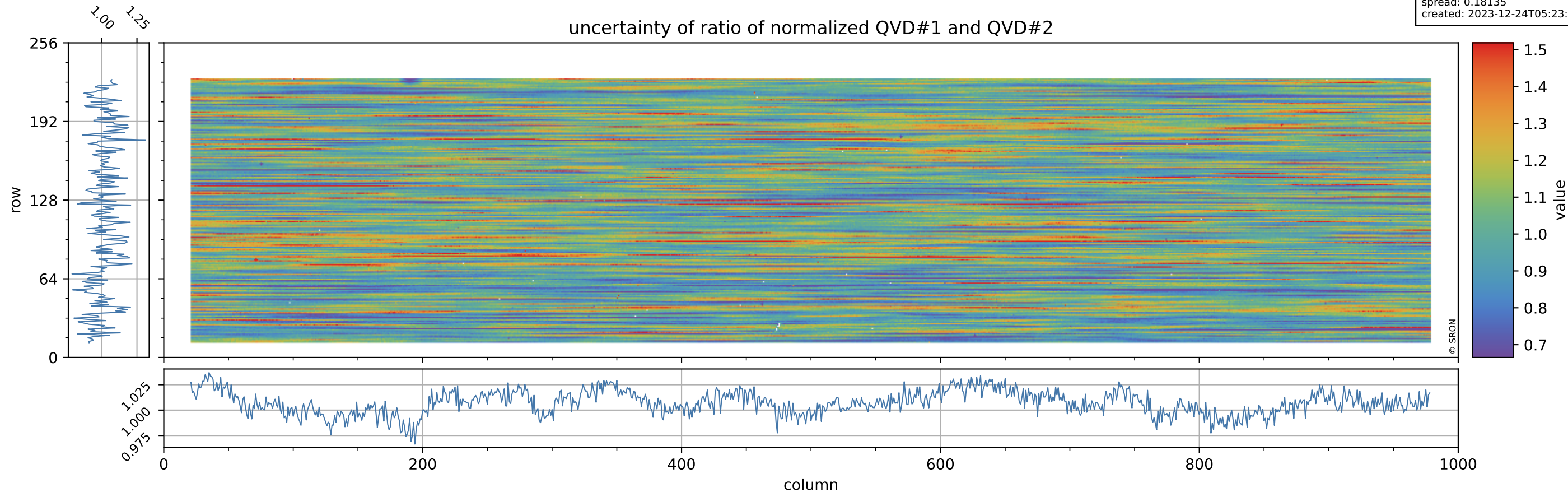

Tropomi SWIR stability

orbits: [32042, 32098]
coverage: 2023-12-19 / 2023-12-23
azimuth: 1.2736 & 1.2722
median: 0.95506
spread: 0.0027196
created: 2023-12-24T05:23:11Z

value of ratio of normalized DLED and QVD#1

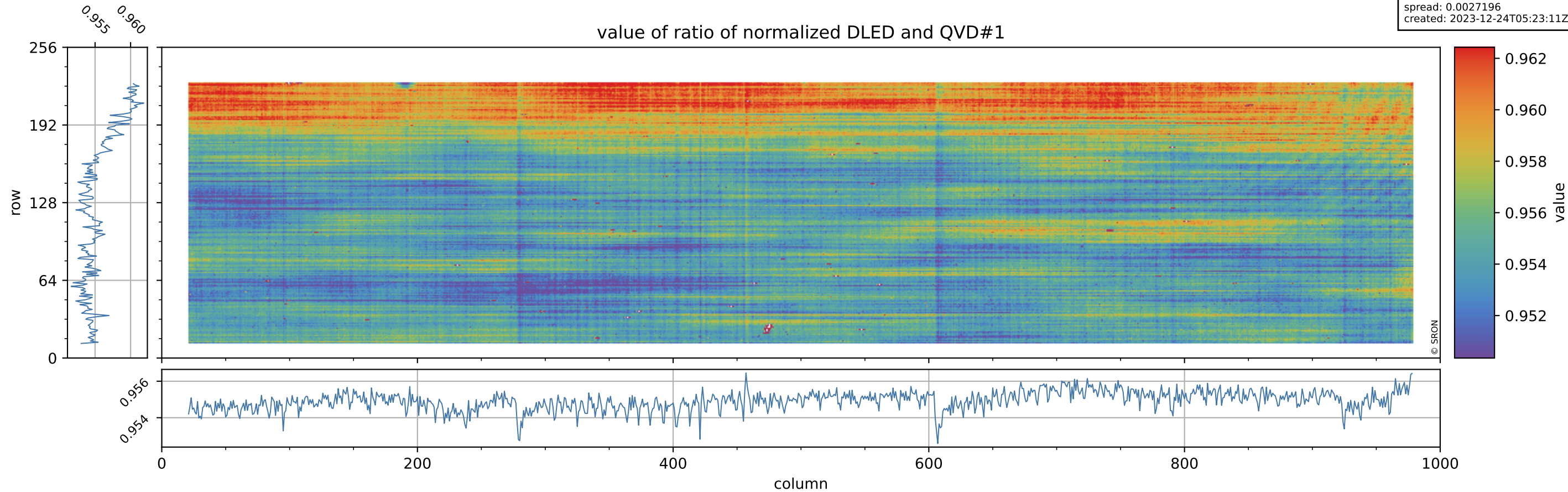

Tropomi SWIR stability

orbits: [32042, 32098]
coverage: 2023-12-19 / 2023-12-23
azimuth: 1.2736 & 1.2722
median: 0.75367
spread: 0.14237
created: 2023-12-24T05:23:11Z

uncertainty of ratio of normalized DLED and QVD#1

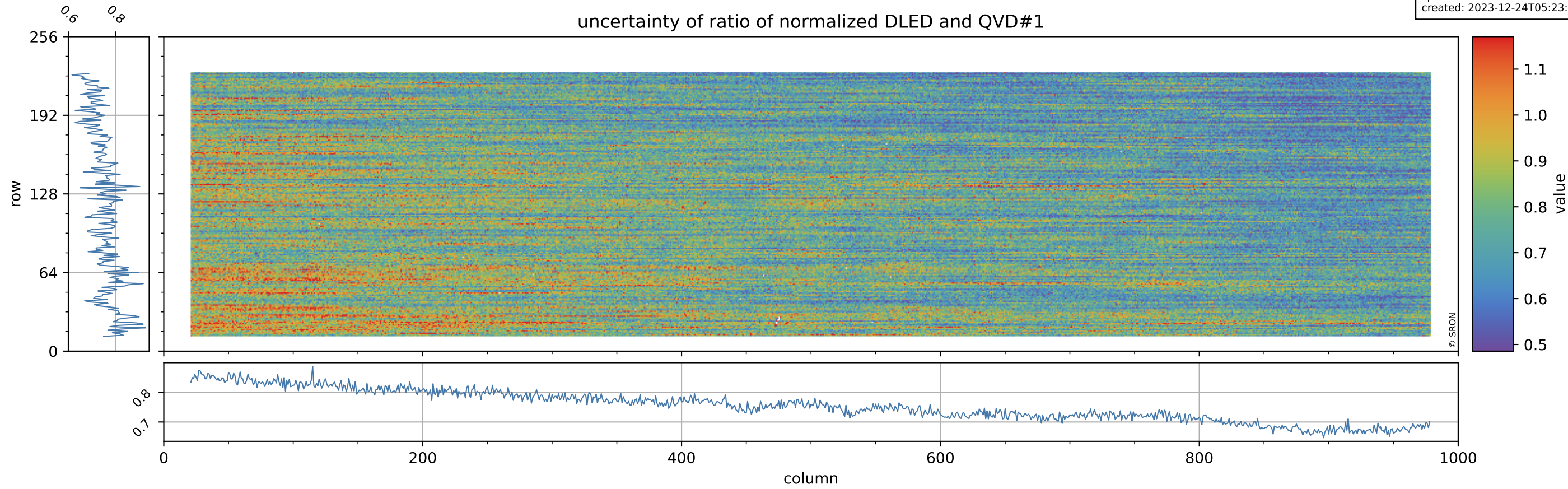

Tropomi SWIR stability

orbits: [32042, 32098]
coverage: 2023-12-19 / 2023-12-23
azimuth: 1.2736 & 1.2722
median: 0.9554
spread: 0.0027055
created: 2023-12-24T05:23:12Z

value of ratio of normalized DLED and QVD#2

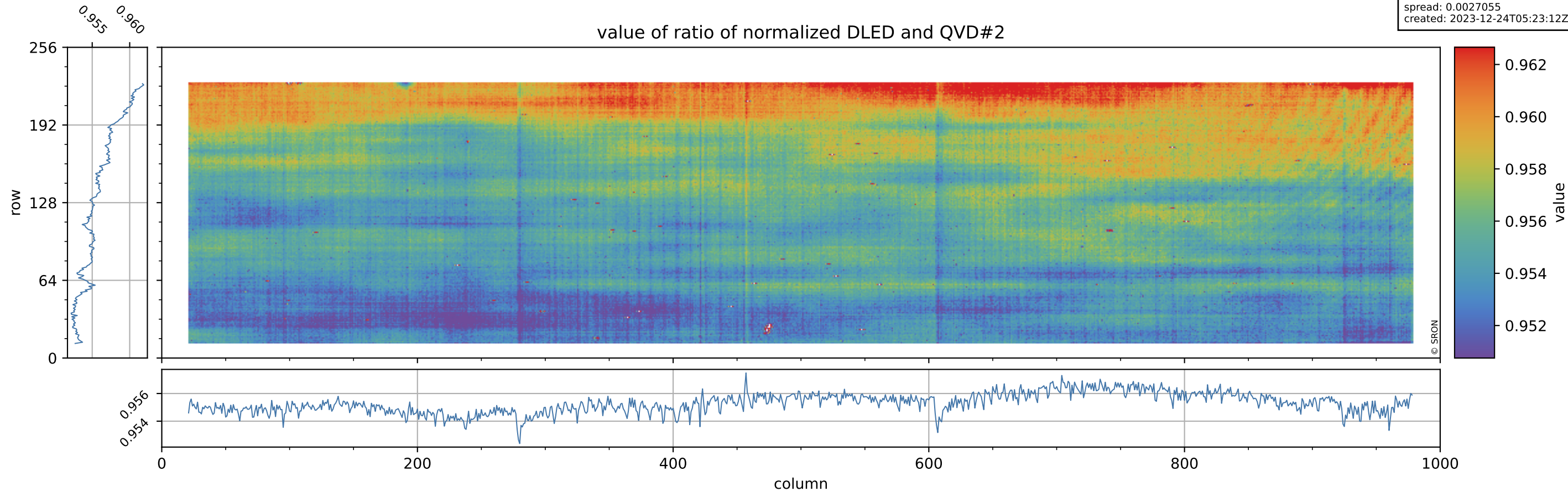

Tropomi SWIR stability

orbits: [32042, 32098]
coverage: 2023-12-19 / 2023-12-23
azimuth: 1.2736 & 1.2722
median: 0.75892
spread: 0.15227
created: 2023-12-24T05:23:12Z

uncertainty of ratio of normalized DLED and QVD#2

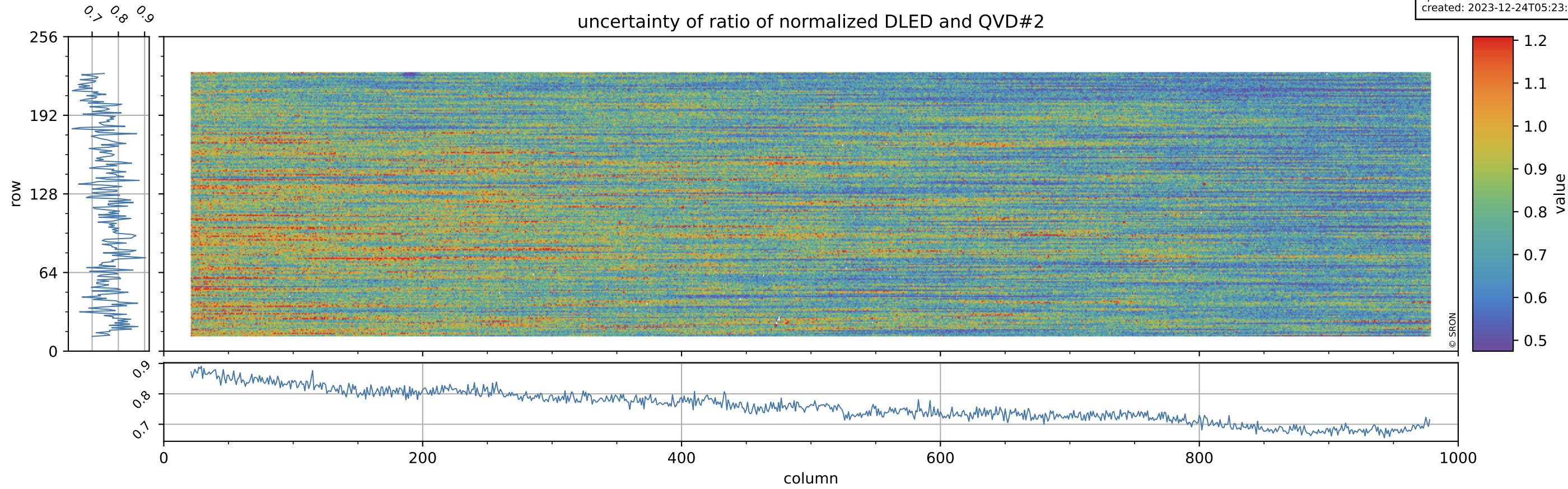

Tropomi SWIR stability

orbits: [32042, 32098]
coverage: 2023-12-19 / 2023-12-23
azimuth: 1.2736 & 1.2722
median: 0.98556
spread: 0.0057428
created: 2023-12-24T05:23:12Z

value of normalized QVD#1

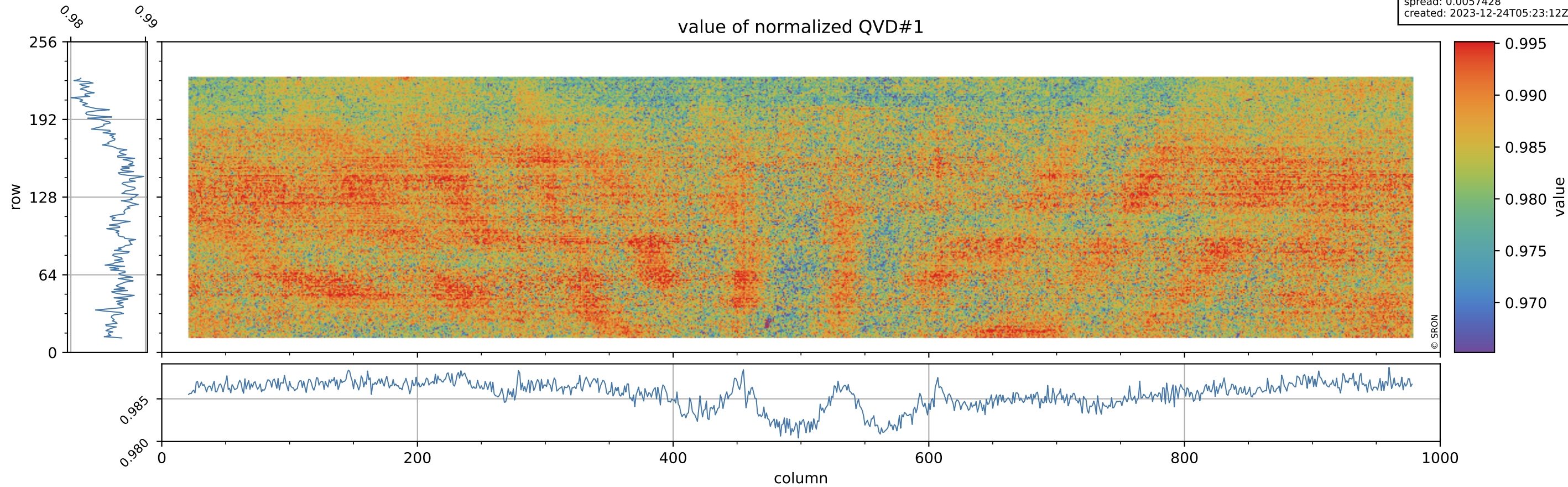

Tropomi SWIR stability

orbits: [32042, 32098]
coverage: 2023-12-19 / 2023-12-23
azimuth: 1.2736 & 1.2722
median: 1.0183 ke
spread: 0.1618 ke
created: 2023-12-24T05:23:13Z

QVD#1 background

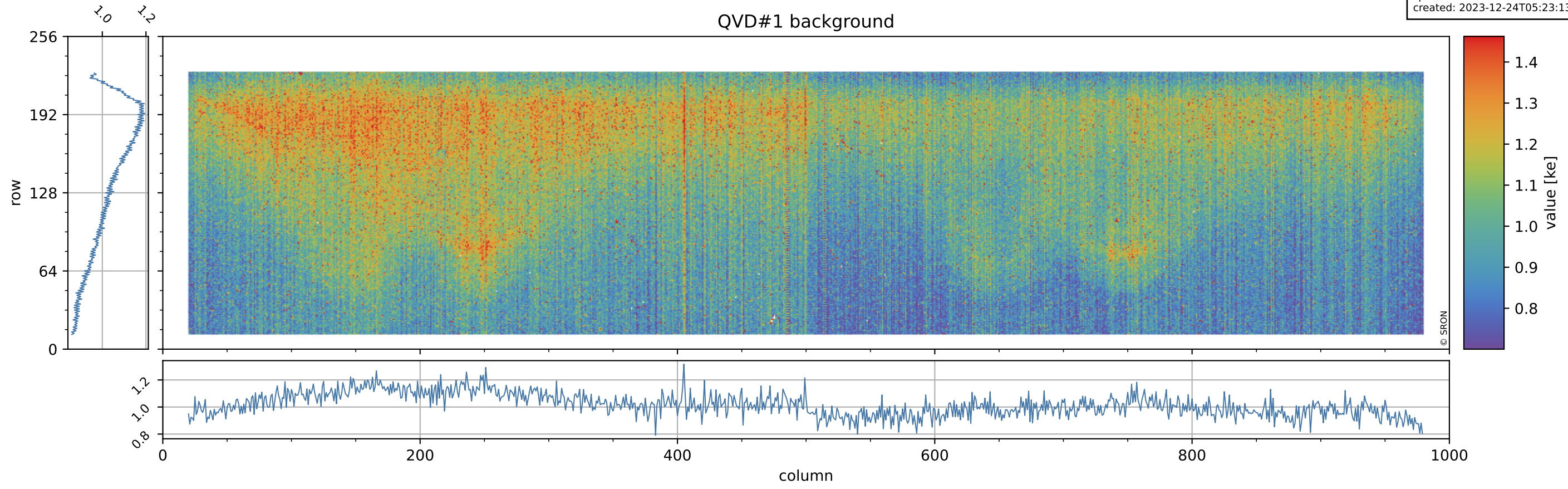

Tropomi SWIR stability

orbits: [32042, 32098]
coverage: 2023-12-19 / 2023-12-23
azimuth: 1.2736 & 1.2722
median: 0.98532
spread: 0.0056276
created: 2023-12-24T05:23:13Z

value of normalized QVD#2

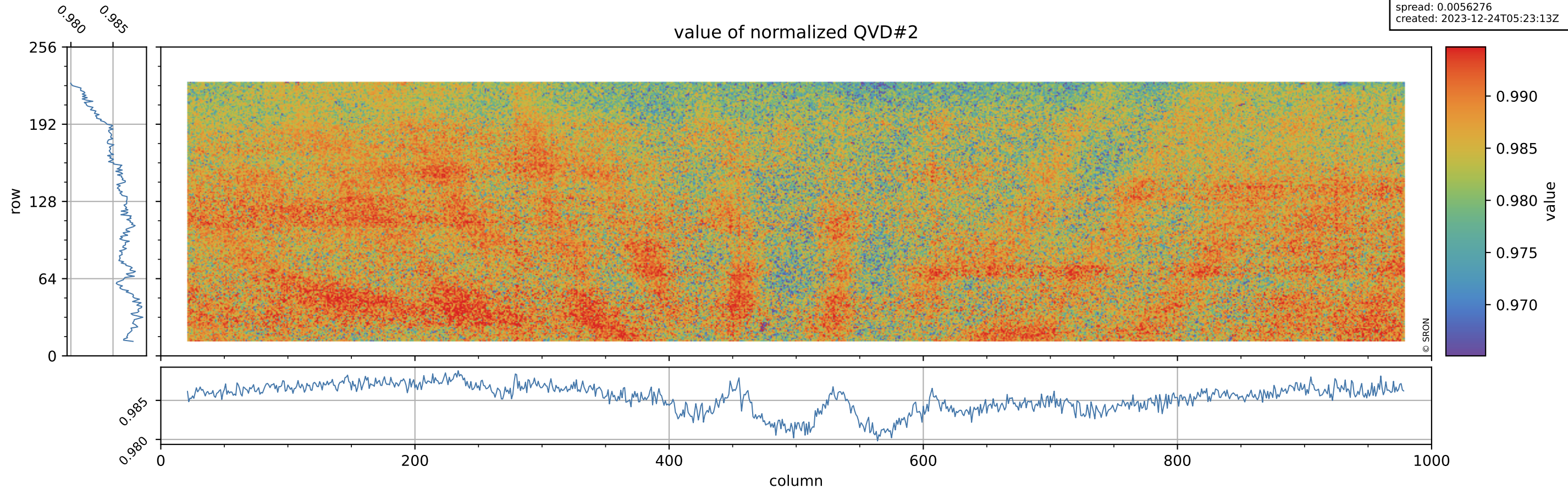

Tropomi SWIR stability

orbits: [32042, 32098]
coverage: 2023-12-19 / 2023-12-23
azimuth: 1.2736 & 1.2722
median: 1.0159 ke
spread: 0.16213 ke
created: 2023-12-24T05:23:13Z

QVD#2 background

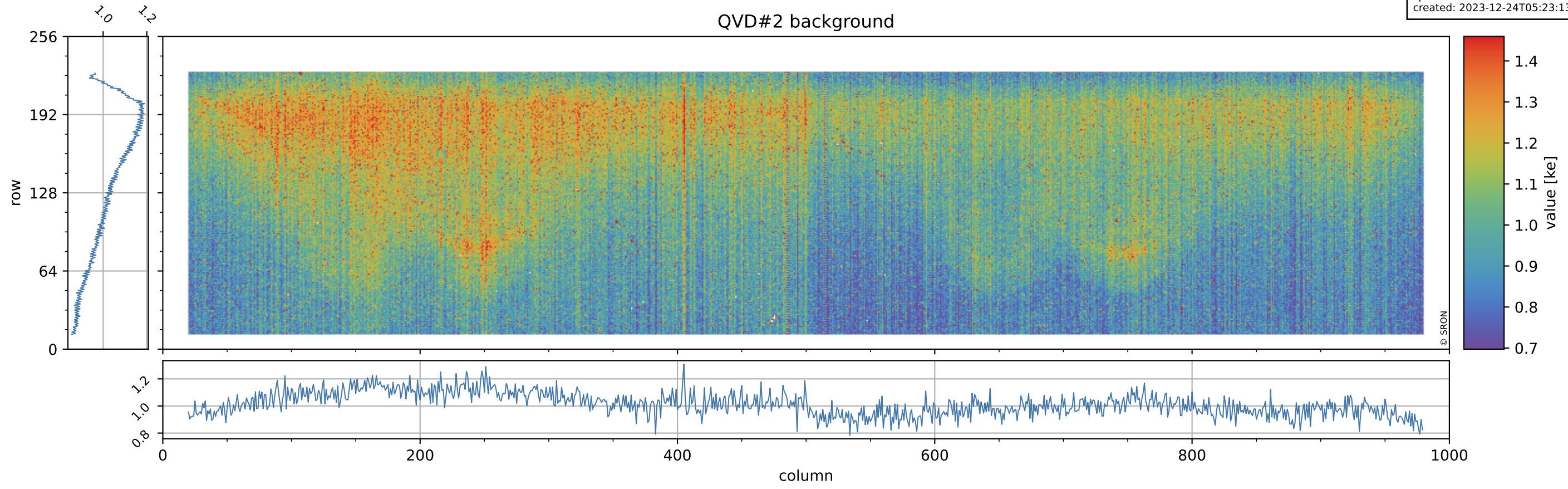

Tropomi SWIR stability

orbits: [32042, 32098]
coverage: 2023-12-19 / 2023-12-23
azimuth: 1.2736 & 1.2722
median: 0.94189
spread: 0.0049903
created: 2023-12-24T05:23:13Z

value of normalized DLED

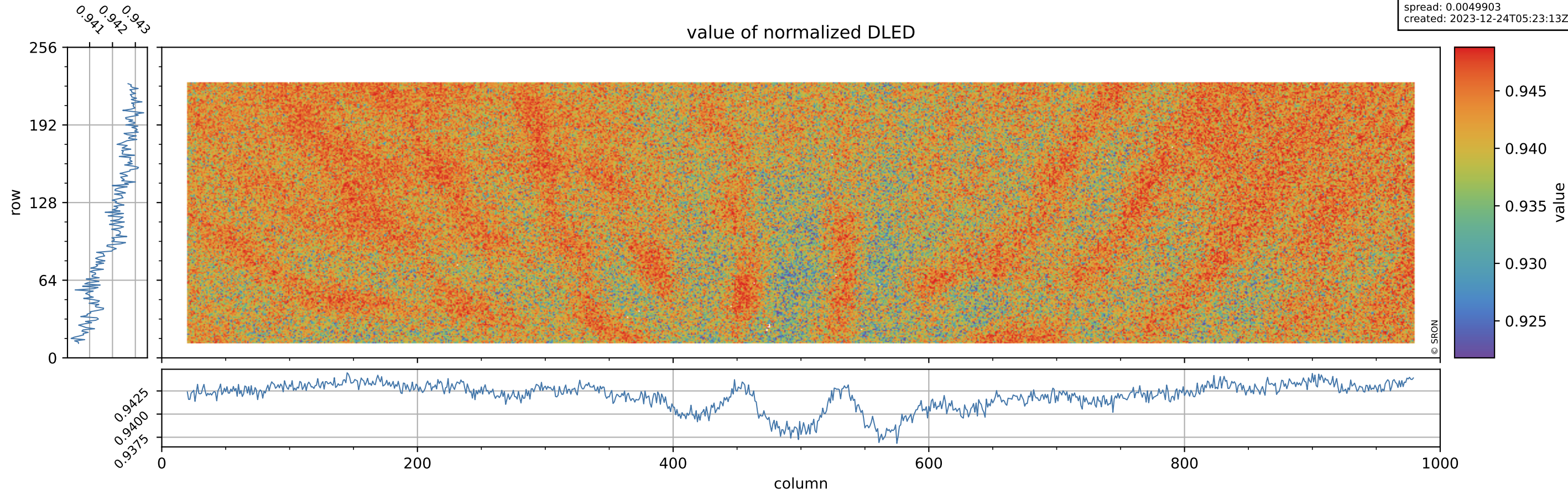

Tropomi SWIR stability

orbits: [32042, 32098]
coverage: 2023-12-19 / 2023-12-23
azimuth: 1.2736 & 1.2722
median: 0.90824 ke
spread: 0.14733 ke
created: 2023-12-24T05:23:14Z

DLED background

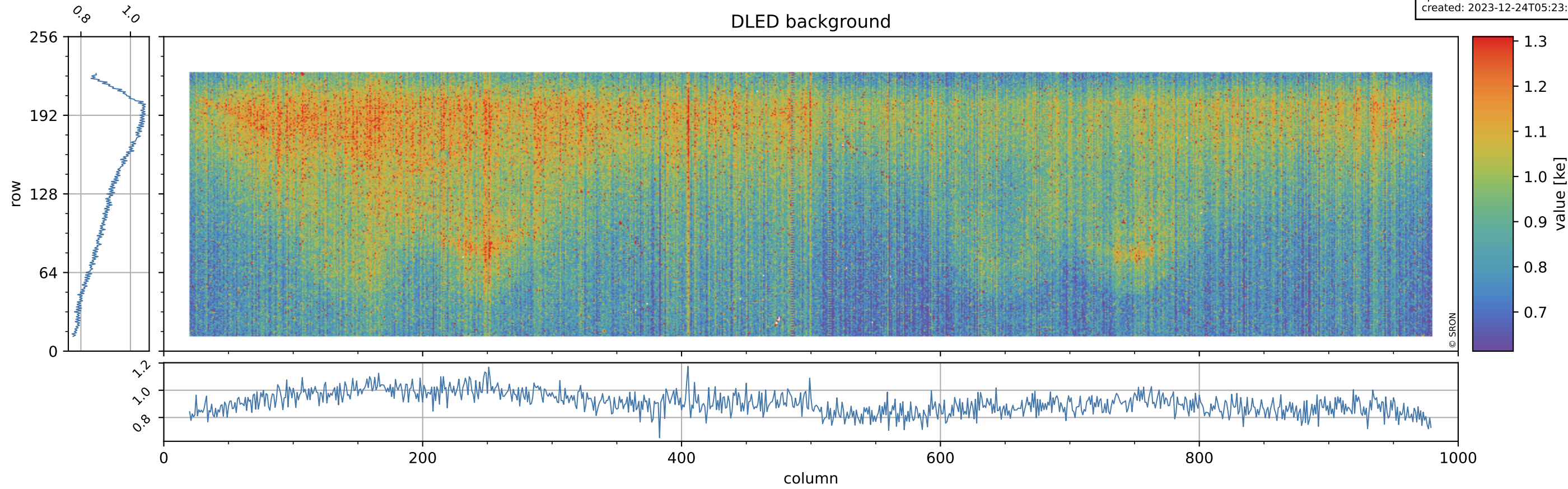

Tropomi SWIR stability

orbits: [32042, 32098]
coverage: 2023-12-19 / 2023-12-23
azimuth: 1.2736 & 1.2722
created: 2023-12-24T05:23:14Z

ground-tracks of Sentinel-5P

