

Tropomi SWIR stability

orbits: [32042, 32128]
coverage: 2023-12-19 / 2023-12-25
azimuth: 1.2734 & 1.2722
median: 0.9998
spread: 0.0019084
created: 2023-12-26T05:23:08Z

value of ratio of normalized QVD#1 and QVD#2

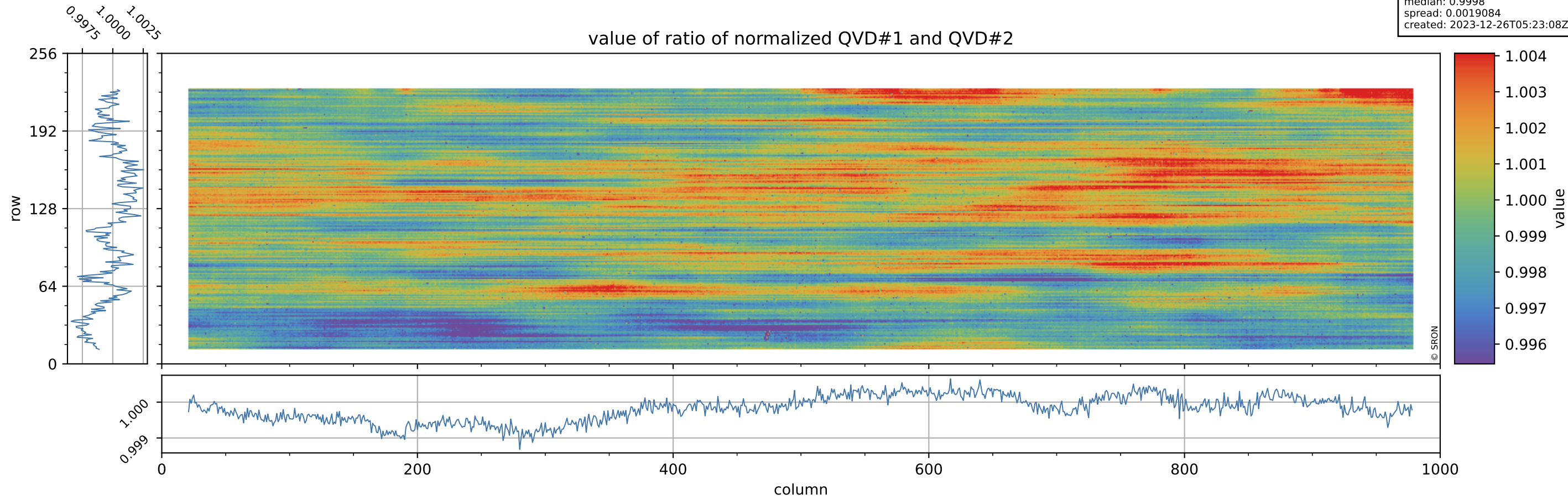

Tropomi SWIR stability

orbits: [32042, 32128]
coverage: 2023-12-19 / 2023-12-25
azimuth: 1.2734 & 1.2722
median: 1.0205
spread: 0.18891
created: 2023-12-26T05:23:09Z

uncertainty of ratio of normalized QVD#1 and QVD#2

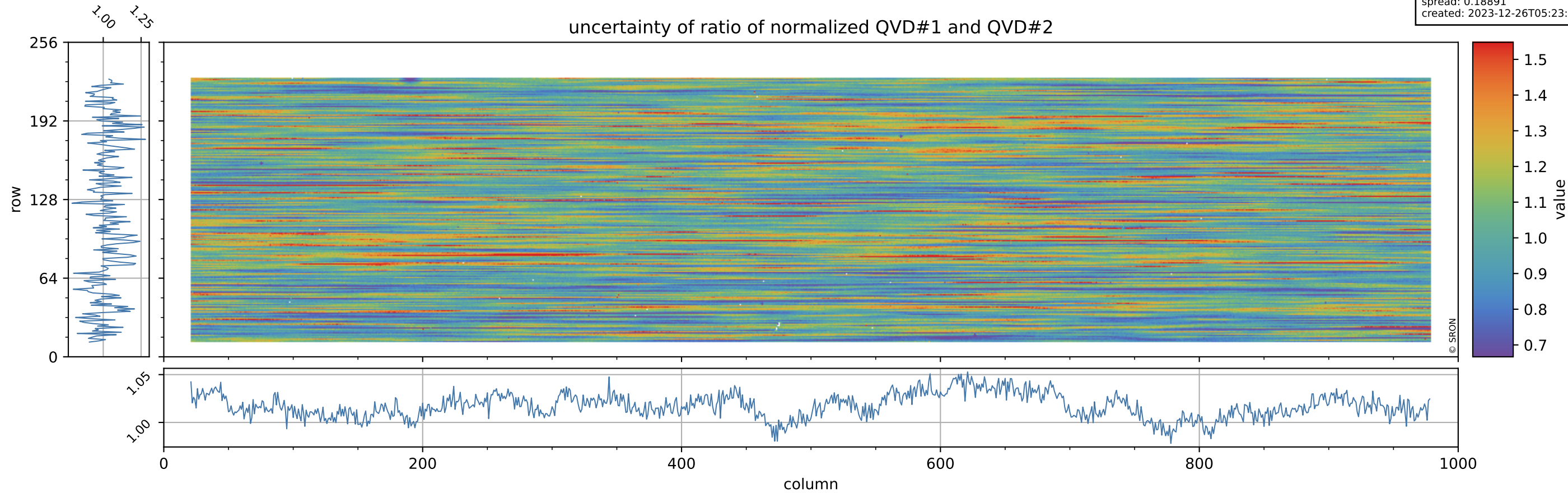

Tropomi SWIR stability

orbits: [32042, 32128]
coverage: 2023-12-19 / 2023-12-25
azimuth: 1.2734 & 1.2722
median: 0.9555
spread: 0.002592
created: 2023-12-26T05:23:09Z

value of ratio of normalized DLED and QVD#1

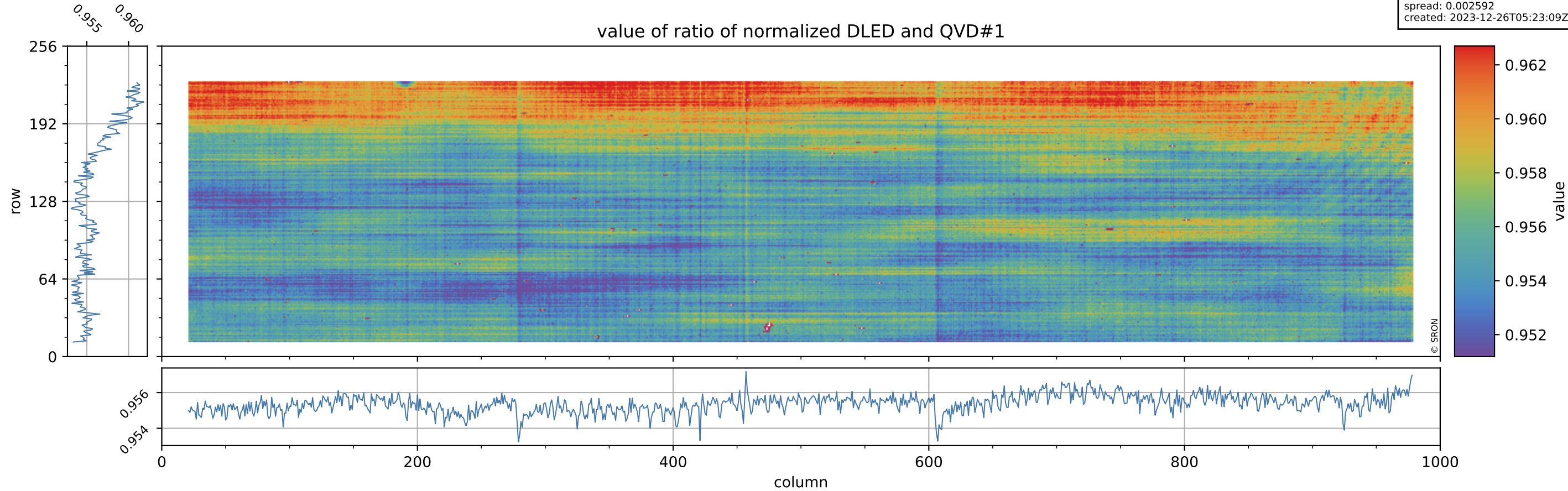

Tropomi SWIR stability

orbits: [32042, 32128]
coverage: 2023-12-19 / 2023-12-25
azimuth: 1.2734 & 1.2722
median: 0.74773
spread: 0.14263
created: 2023-12-26T05:23:09Z

uncertainty of ratio of normalized DLED and QVD#1

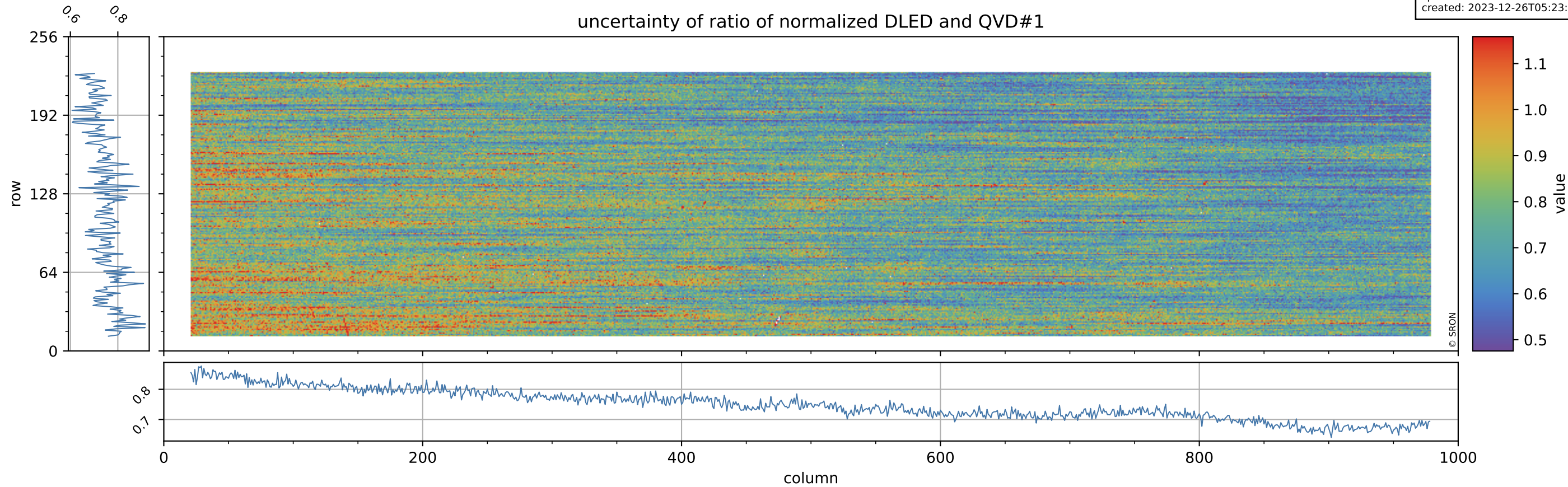

Tropomi SWIR stability

orbits: [32042, 32128]
coverage: 2023-12-19 / 2023-12-25
azimuth: 1.2734 & 1.2722
median: 0.95545
spread: 0.002707
created: 2023-12-26T05:23:09Z

value of ratio of normalized DLED and QVD#2

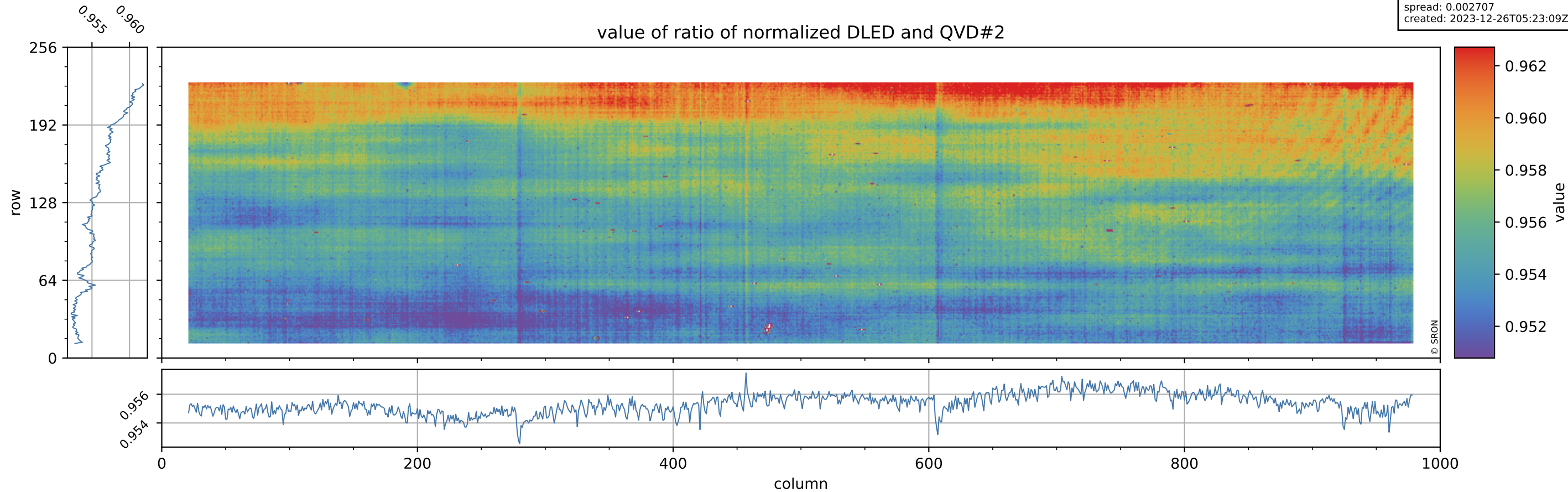

Tropomi SWIR stability

orbits: [32042, 32128]
coverage: 2023-12-19 / 2023-12-25
azimuth: 1.2734 & 1.2722
median: 0.75951
spread: 0.15163
created: 2023-12-26T05:23:10Z

uncertainty of ratio of normalized DLED and QVD#2

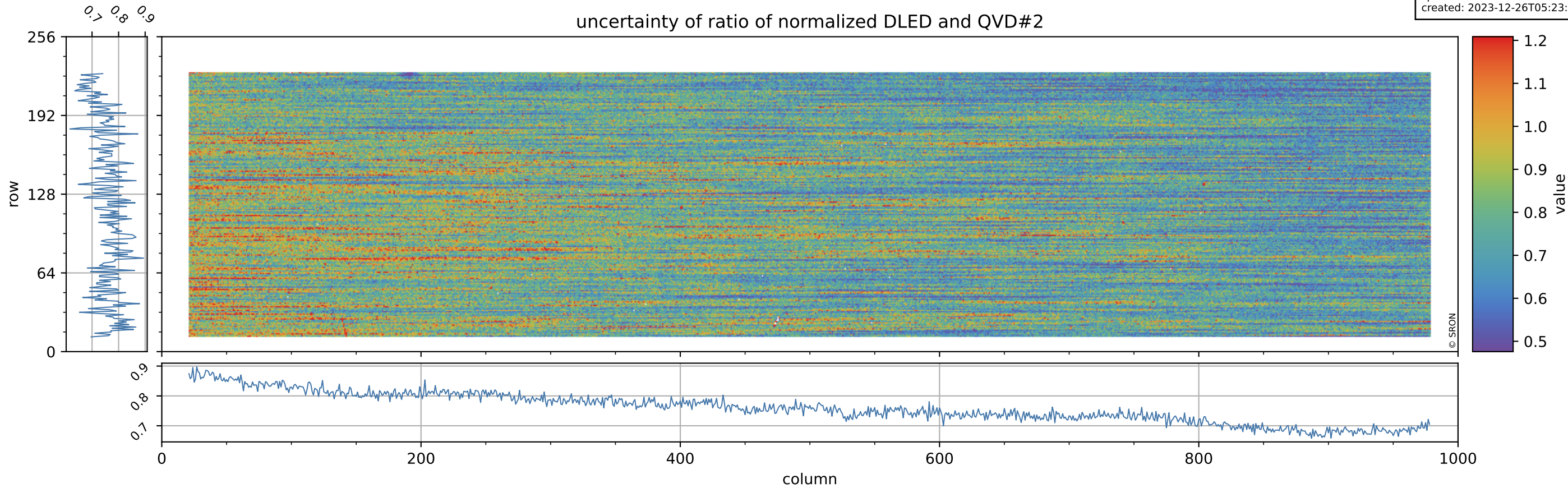

Tropomi SWIR stability

orbits: [32042, 32128]
coverage: 2023-12-19 / 2023-12-25
azimuth: 1.2734 & 1.2722
median: 0.98513
spread: 0.0056772
created: 2023-12-26T05:23:10Z

value of normalized QVD#1

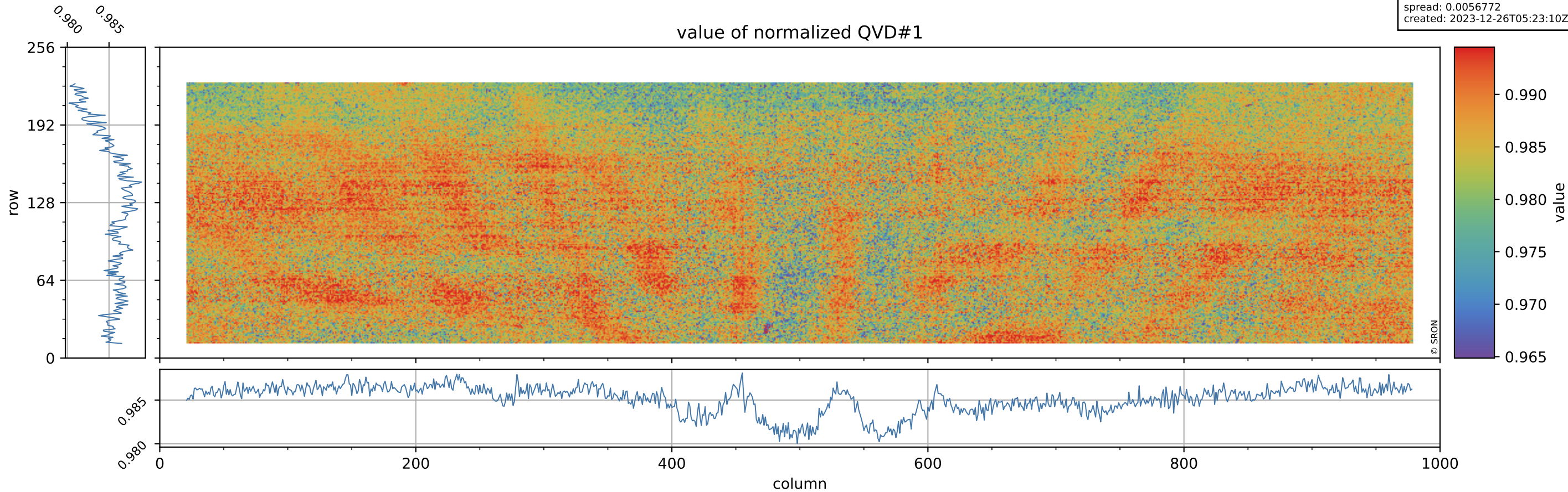

Tropomi SWIR stability

orbits: [32042, 32128]
coverage: 2023-12-19 / 2023-12-25
azimuth: 1.2734 & 1.2722
median: 1.0214 ke
spread: 0.16024 ke
created: 2023-12-26T05:23:10Z

QVD#1 background

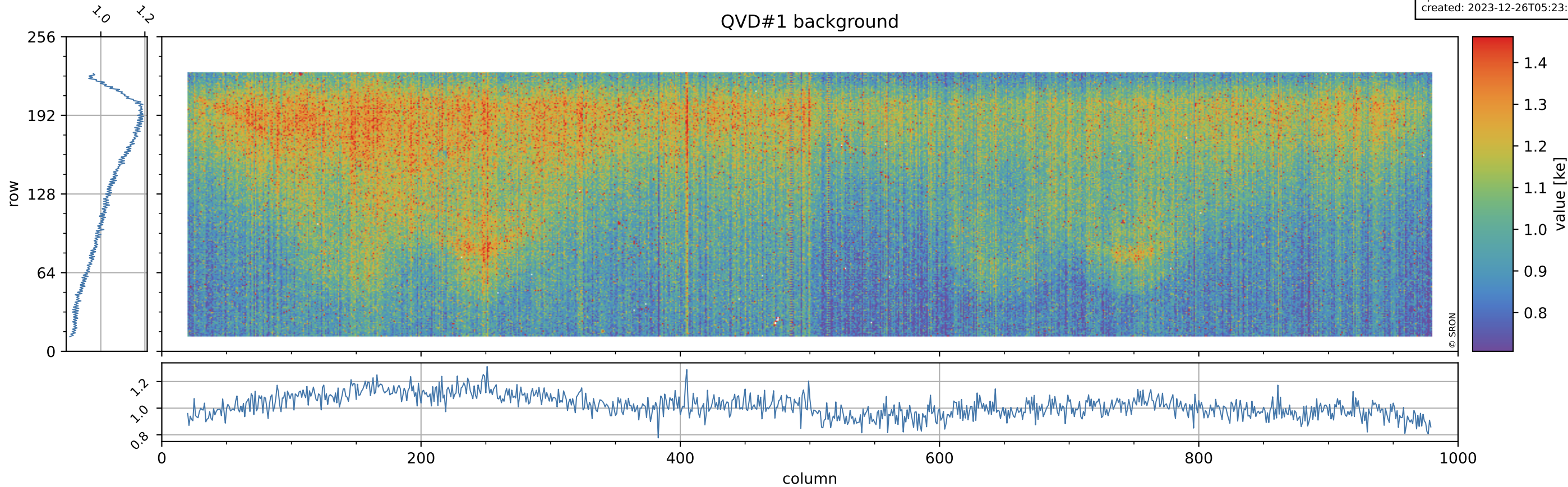

Tropomi SWIR stability

orbits: [32042, 32128]
coverage: 2023-12-19 / 2023-12-25
azimuth: 1.2734 & 1.2722
median: 0.98532
spread: 0.0056276
created: 2023-12-26T05:23:10Z

value of normalized QVD#2

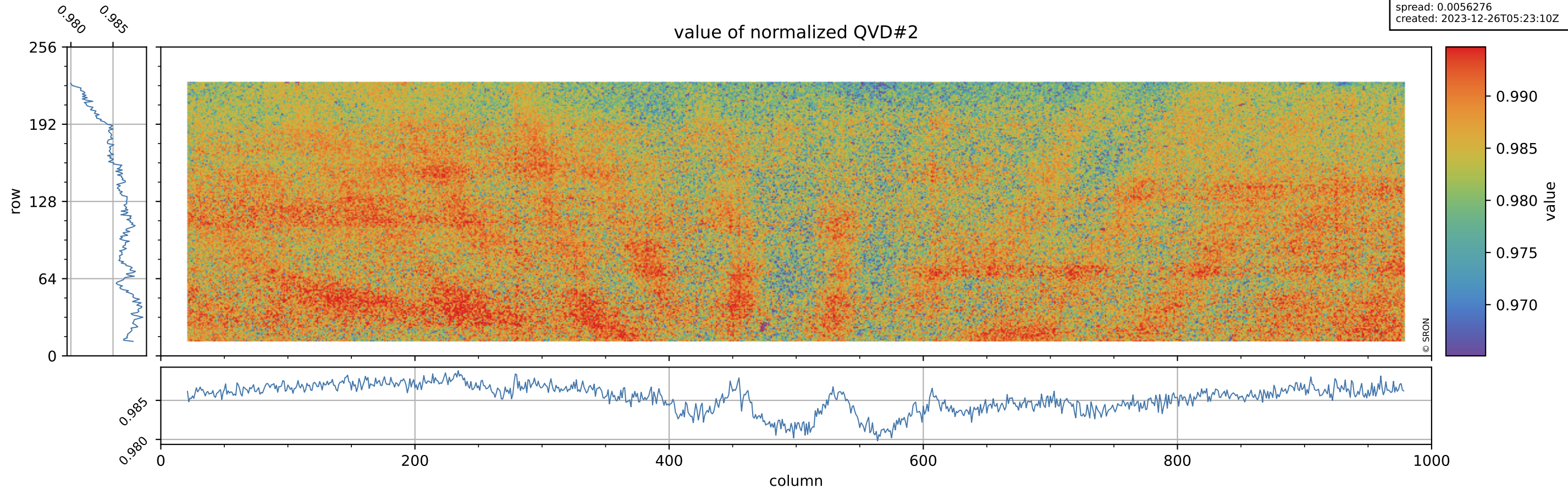

Tropomi SWIR stability

orbits: [32042, 32128]
coverage: 2023-12-19 / 2023-12-25
azimuth: 1.2734 & 1.2722
median: 1.0159 ke
spread: 0.16213 ke
created: 2023-12-26T05:23:11Z

QVD#2 background

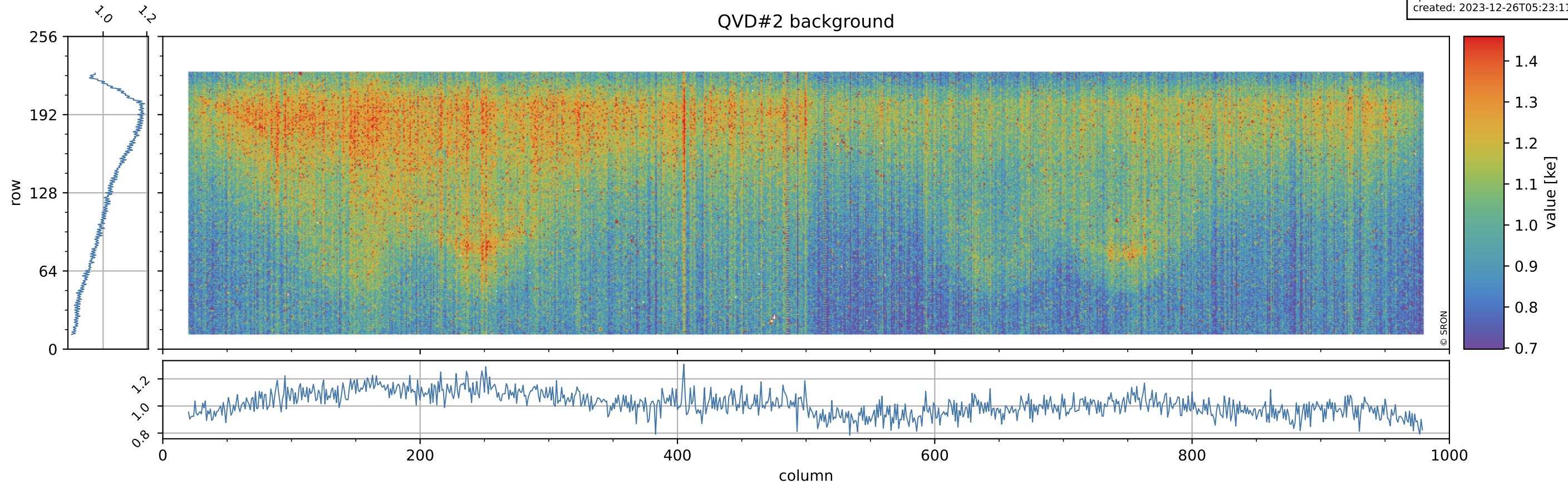

Tropomi SWIR stability

orbits: [32042, 32128]
coverage: 2023-12-19 / 2023-12-25
azimuth: 1.2734 & 1.2722
median: 0.94193
spread: 0.0049922
created: 2023-12-26T05:23:11Z

value of normalized DLED

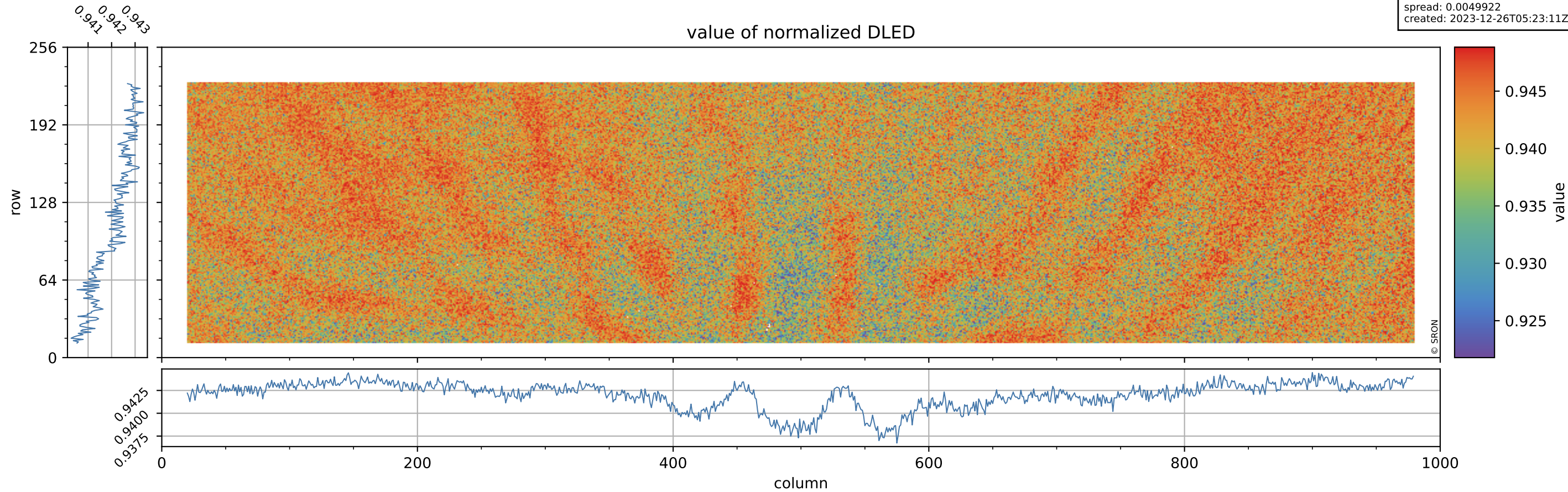

Tropomi SWIR stability

orbits: [32042, 32128]
coverage: 2023-12-19 / 2023-12-25
azimuth: 1.2734 & 1.2722
median: 0.90785 ke
spread: 0.14607 ke
created: 2023-12-26T05:23:11Z

DLED background

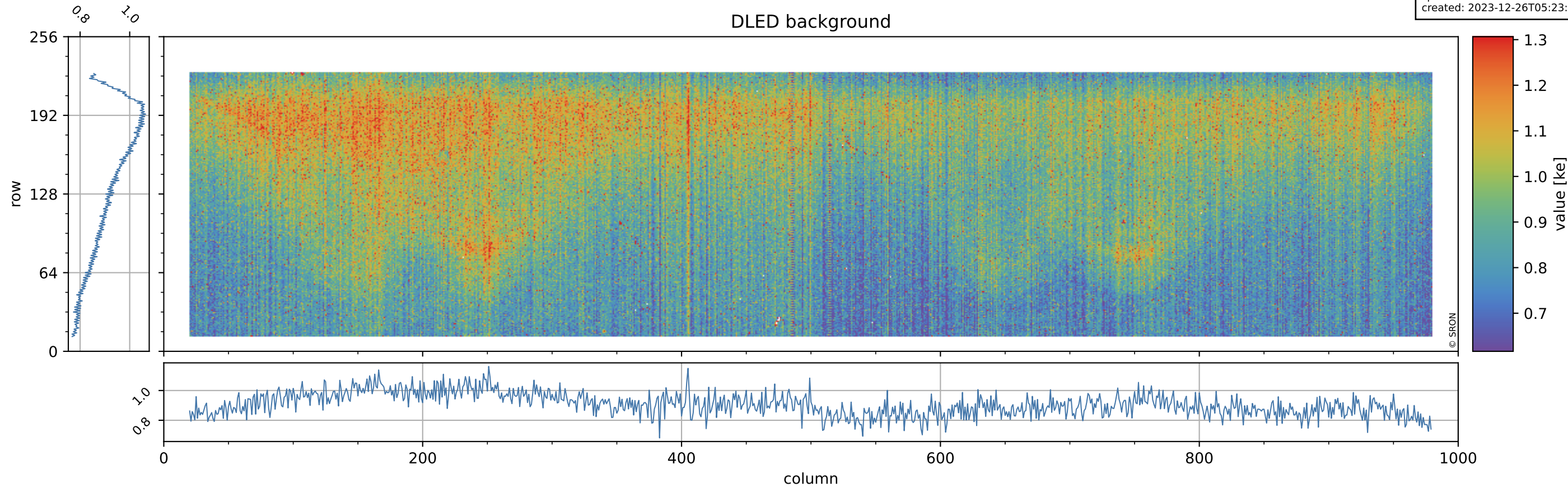

Tropomi SWIR stability

orbits: [32042, 32128]
coverage: 2023-12-19 / 2023-12-25
azimuth: 1.2734 & 1.2722
created: 2023-12-26T05:23:11Z

ground-tracks of Sentinel-5P

