

Tropomi SWIR stability

orbits: [32132, 32162]
coverage: 2023-12-26 / 2023-12-28
azimuth: 1.2735 & 1.2739
median: 0.99927
spread: 0.0017099
created: 2023-12-28T15:24:15Z

value of ratio of normalized QVD#1 and QVD#2

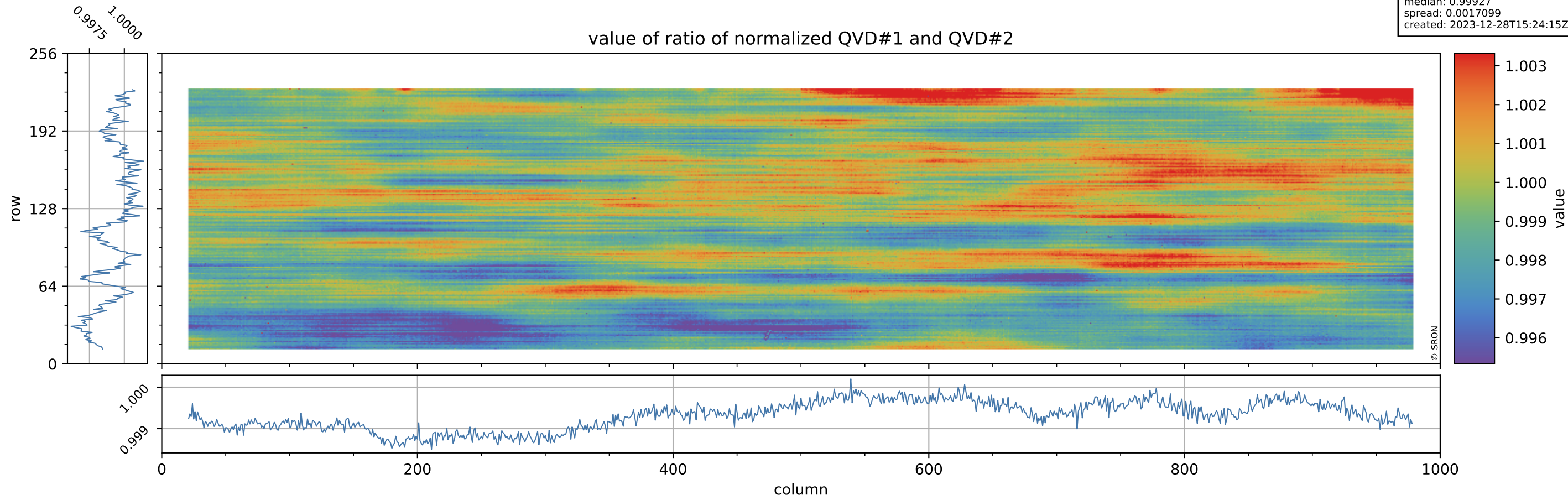

Tropomi SWIR stability

orbits: [32132, 32162]
coverage: 2023-12-26 / 2023-12-28
azimuth: 1.2735 & 1.2739
median: 1.0202
spread: 0.19398
created: 2023-12-28T15:24:16Z

uncertainty of ratio of normalized QVD#1 and QVD#2

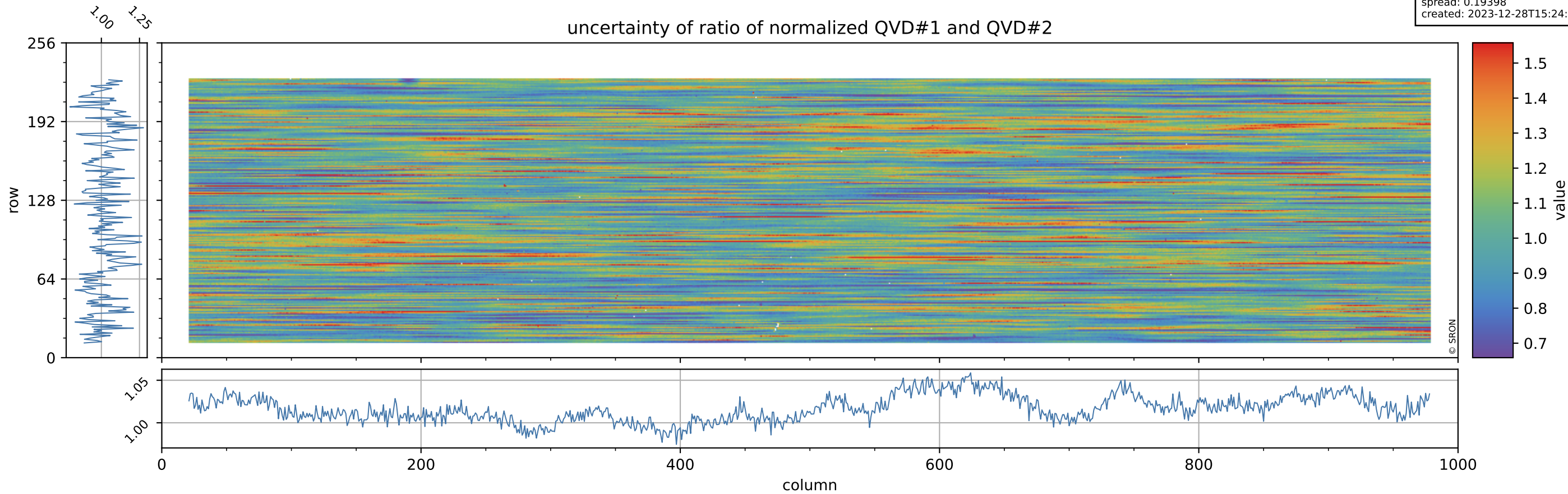

Tropomi SWIR stability

orbits: [32132, 32162]
coverage: 2023-12-26 / 2023-12-28
azimuth: 1.2735 & 1.2739
median: 0.95545
spread: 0.0023654
created: 2023-12-28T15:24:16Z

value of ratio of normalized DLED and QVD#1

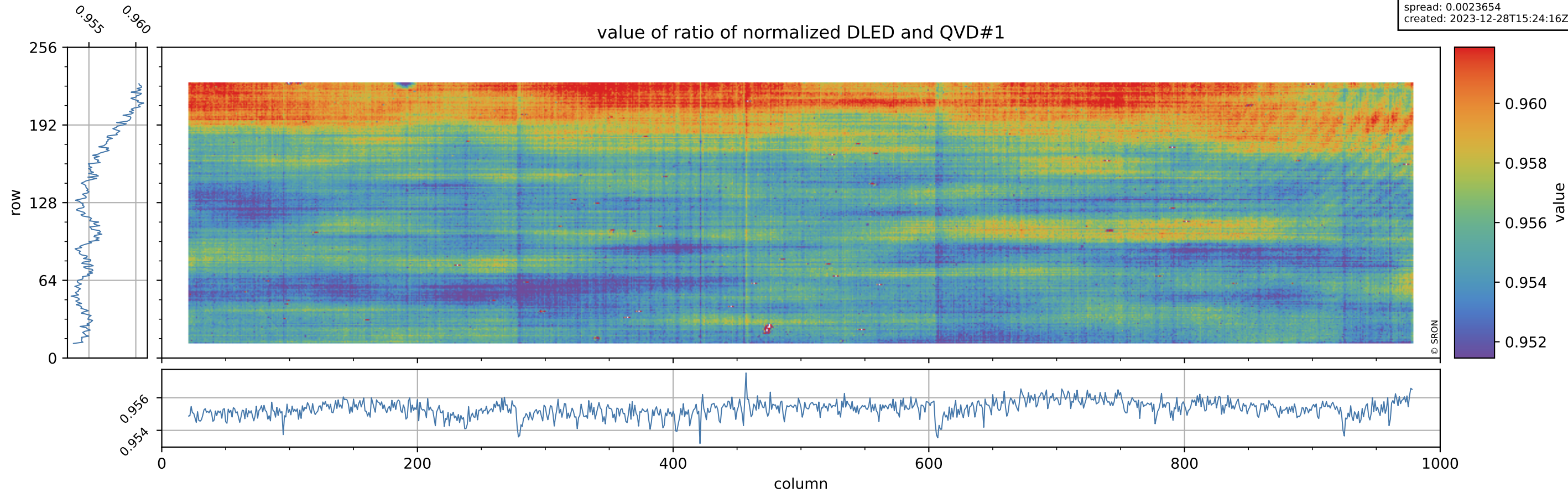

Tropomi SWIR stability

orbits: [32132, 32162]
coverage: 2023-12-26 / 2023-12-28
azimuth: 1.2735 & 1.2739
median: 0.74325
spread: 0.14918
created: 2023-12-28T15:24:16Z

uncertainty of ratio of normalized DLED and QVD#1

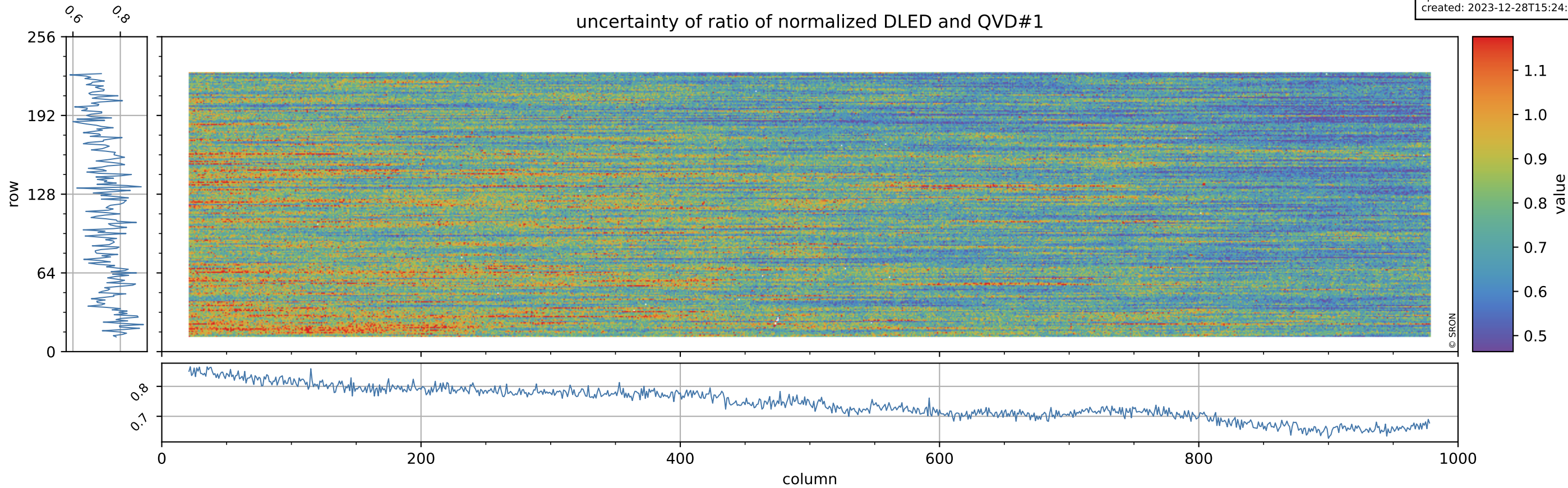

Tropomi SWIR stability

orbits: [32132, 32162]
coverage: 2023-12-26 / 2023-12-28
azimuth: 1.2735 & 1.2739
median: 1.0032
spread: 0.002144
created: 2023-12-28T15:24:17Z

value of ratio of normalized WLS and QVD#1

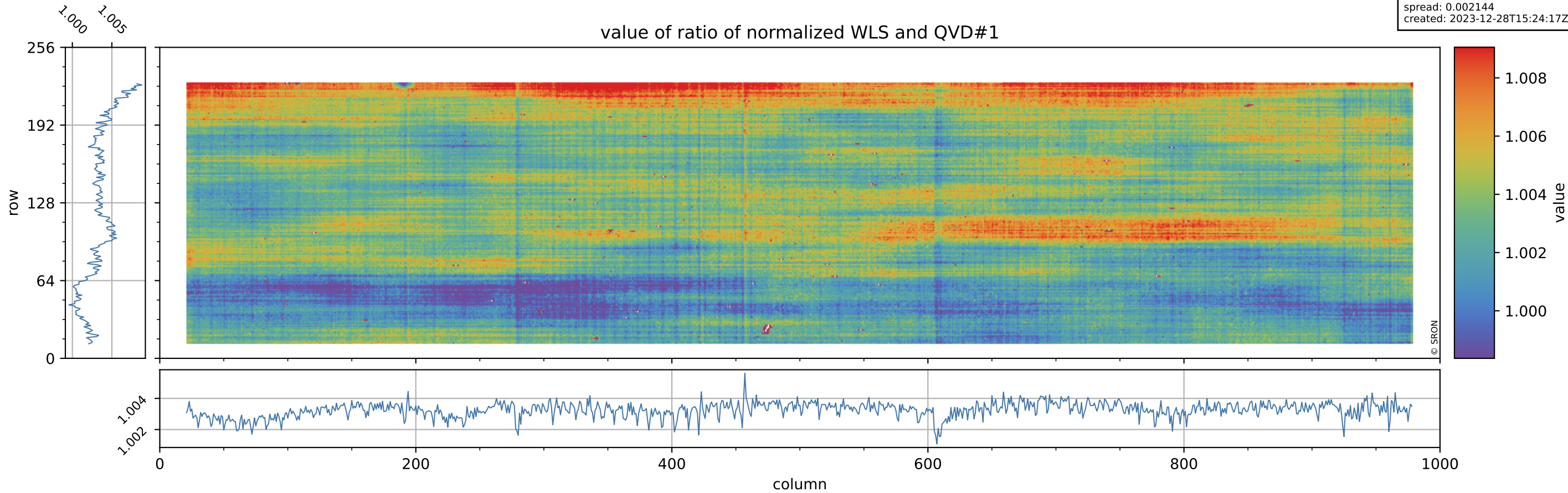

Tropomi SWIR stability

orbits: [32132, 32162]
coverage: 2023-12-26 / 2023-12-28
azimuth: 1.2735 & 1.2739
median: 0.40582
spread: 0.079857
created: 2023-12-28T15:24:17Z

uncertainty of ratio of normalized WLS and QVD#1

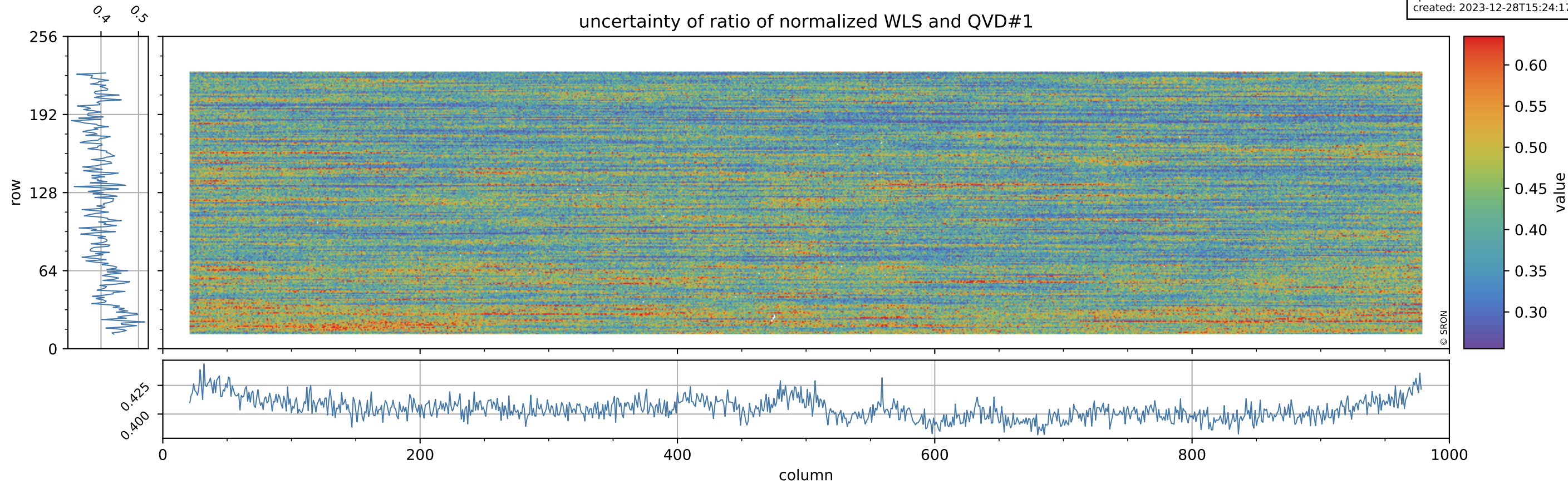

Tropomi SWIR stability

orbits: [32132, 32162]
coverage: 2023-12-26 / 2023-12-28
azimuth: 1.2735 & 1.2739
median: 0.9548
spread: 0.0027585
created: 2023-12-28T15:24:17Z

value of ratio of normalized DLED and QVD#2

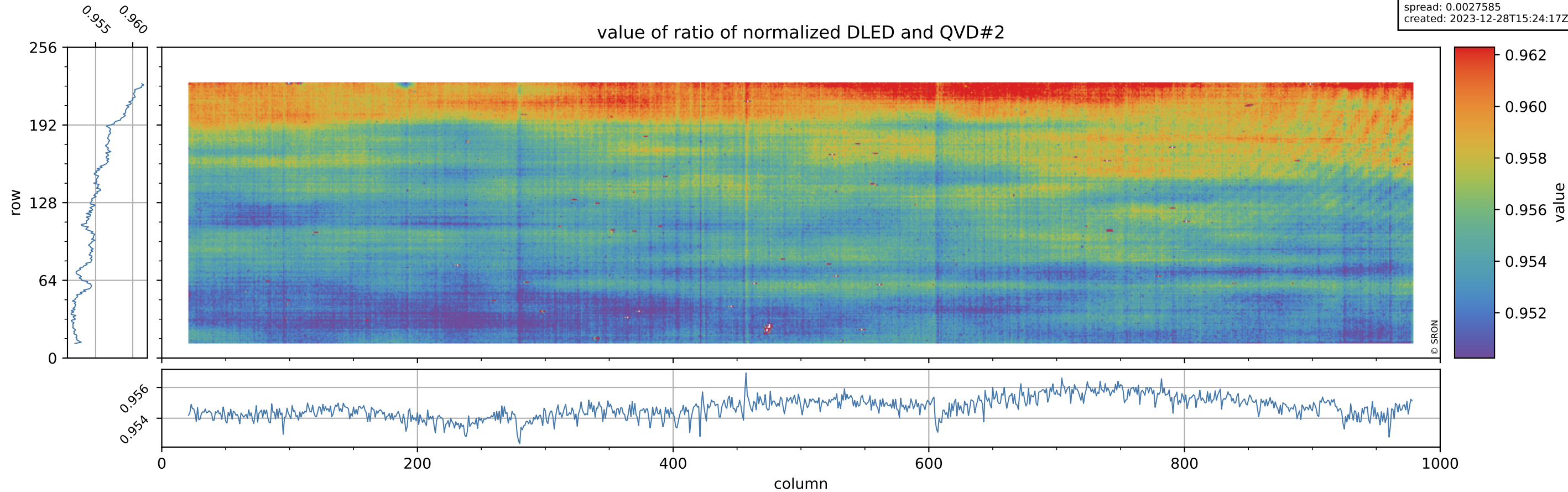

Tropomi SWIR stability

orbits: [32132, 32162]
coverage: 2023-12-26 / 2023-12-28
azimuth: 1.2735 & 1.2739
median: 0.7541
spread: 0.14939
created: 2023-12-28T15:24:17Z

uncertainty of ratio of normalized DLED and QVD#2

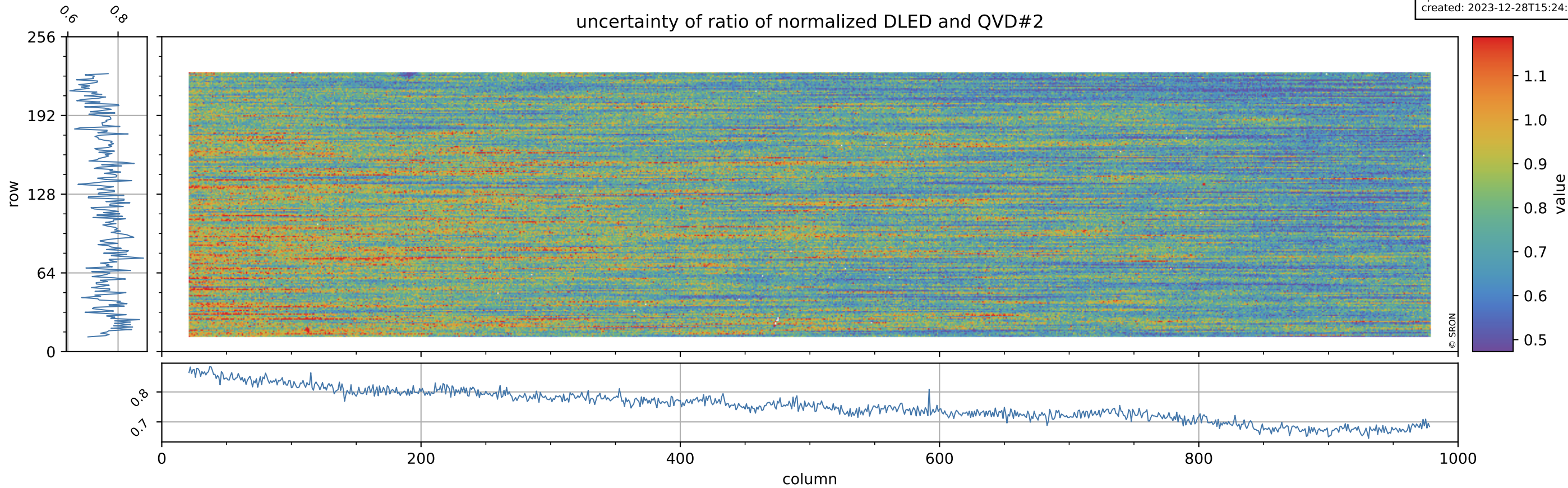

Tropomi SWIR stability

orbits: [32132, 32162]
coverage: 2023-12-26 / 2023-12-28
azimuth: 1.2735 & 1.2739
median: 1.0026
spread: 0.0026995
created: 2023-12-28T15:24:18Z

value of ratio of normalized WLS and QVD#2

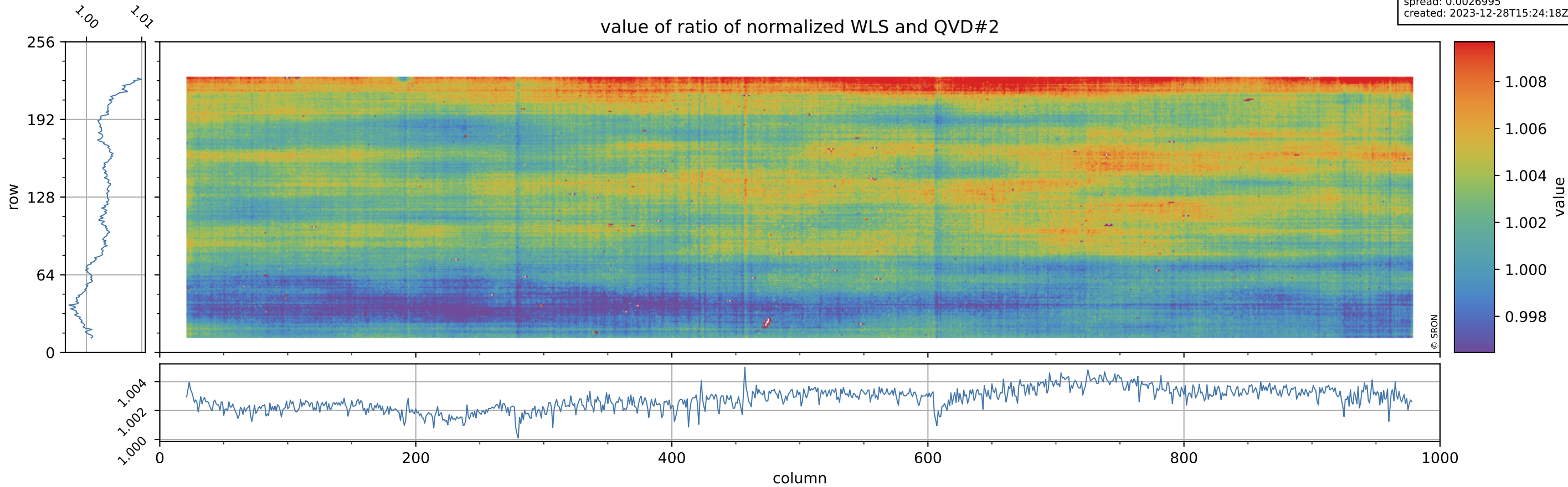

Tropomi SWIR stability

orbits: [32132, 32162]
coverage: 2023-12-26 / 2023-12-28
azimuth: 1.2735 & 1.2739
median: 0.41175
spread: 0.079542
created: 2023-12-28T15:24:18Z

uncertainty of ratio of normalized WLS and QVD#2

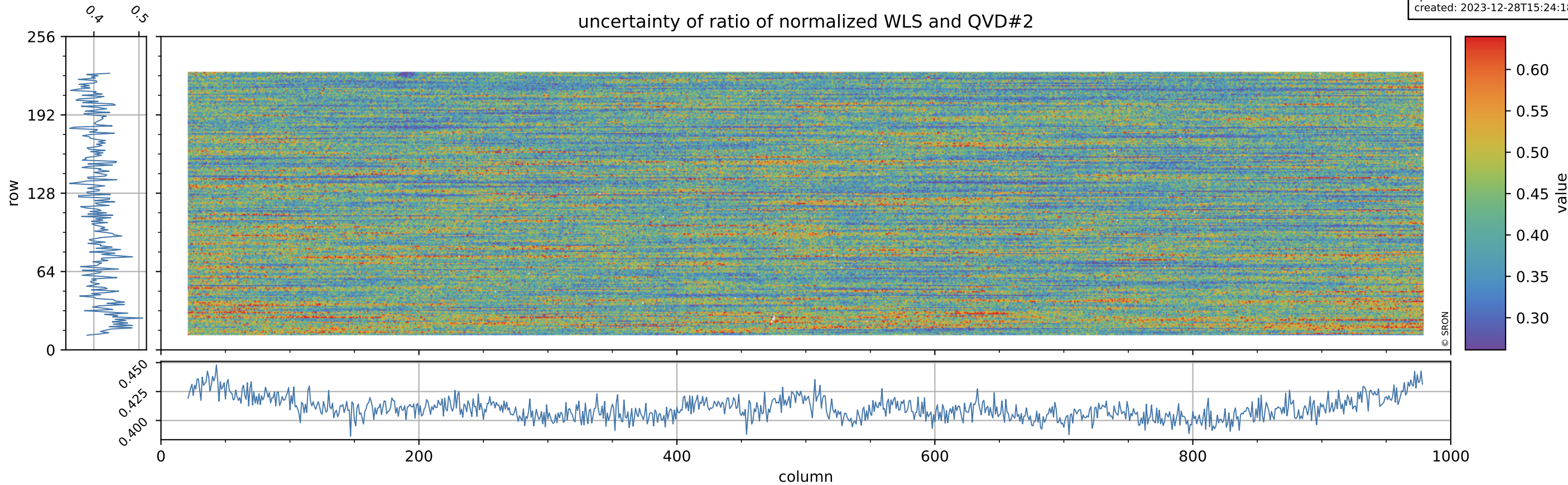

Tropomi SWIR stability

orbits: [32132, 32162]
coverage: 2023-12-26 / 2023-12-28
azimuth: 1.2735 & 1.2739
median: 0.95262
spread: 0.0016097
created: 2023-12-28T15:24:18Z

value of ratio of normalized DLED and WLS

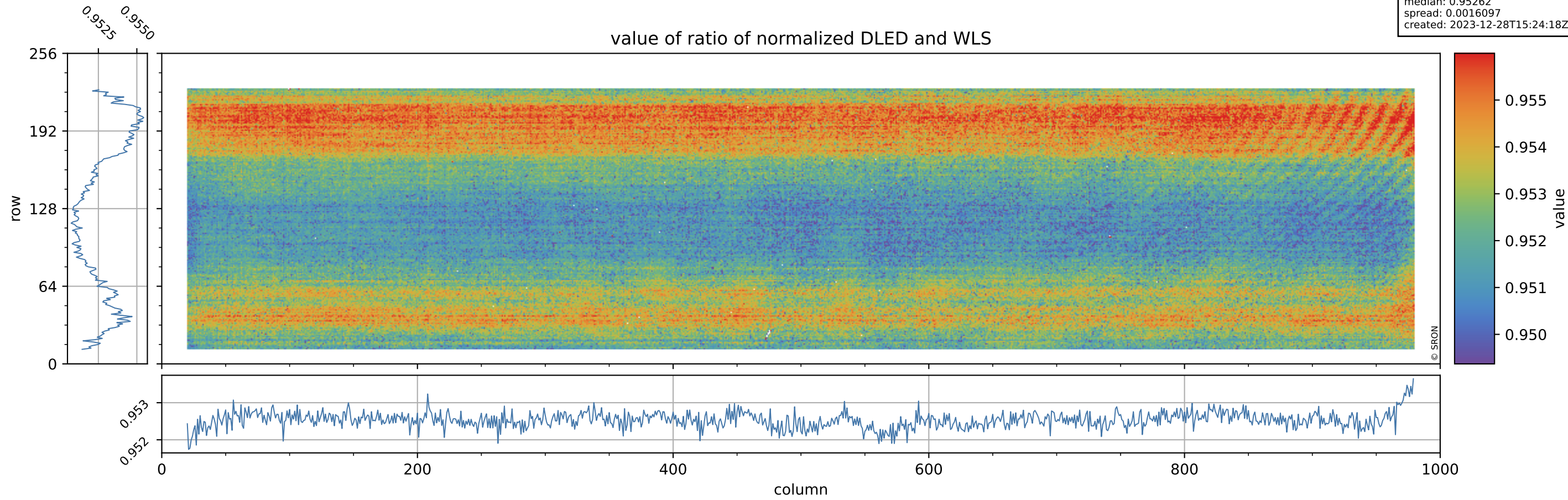

Tropomi SWIR stability

orbits: [32132, 32162]
coverage: 2023-12-26 / 2023-12-28
azimuth: 1.2735 & 1.2739
median: 1.8373
spread: 0.36036
created: 2023-12-28T15:24:19Z

uncertainty of ratio of normalized DLED and WLS

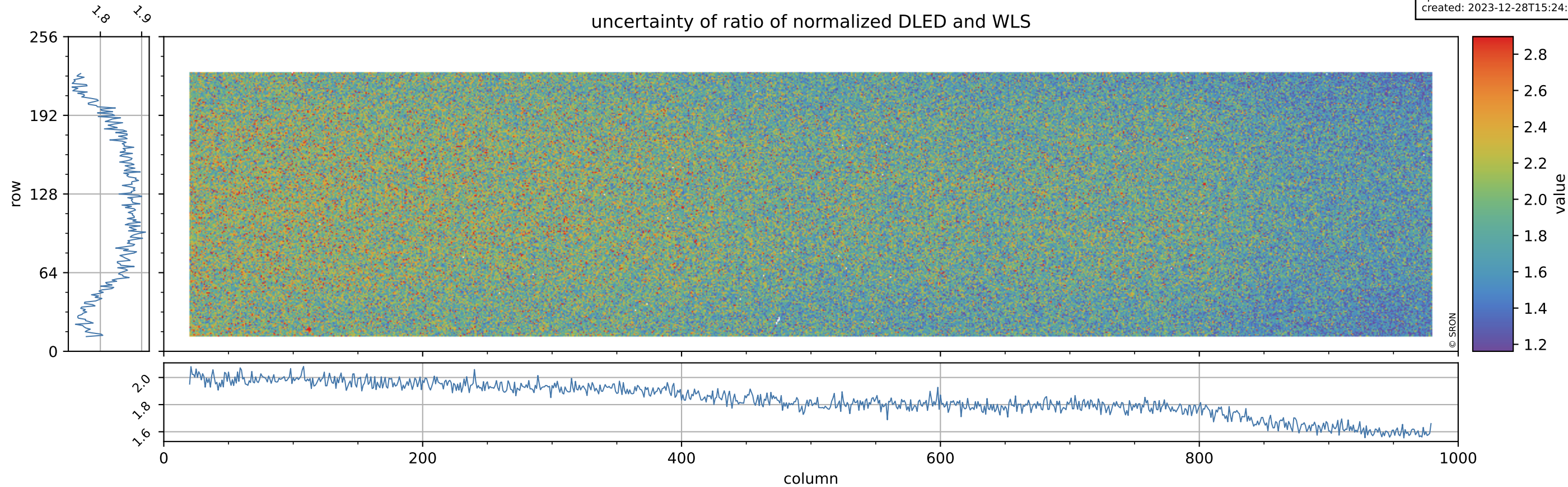

Tropomi SWIR stability

orbits: [32132, 32162]
coverage: 2023-12-26 / 2023-12-28
azimuth: 1.2735 & 1.2739
median: 0.98512
spread: 0.0055308
created: 2023-12-28T15:24:19Z

value of normalized QVD#1

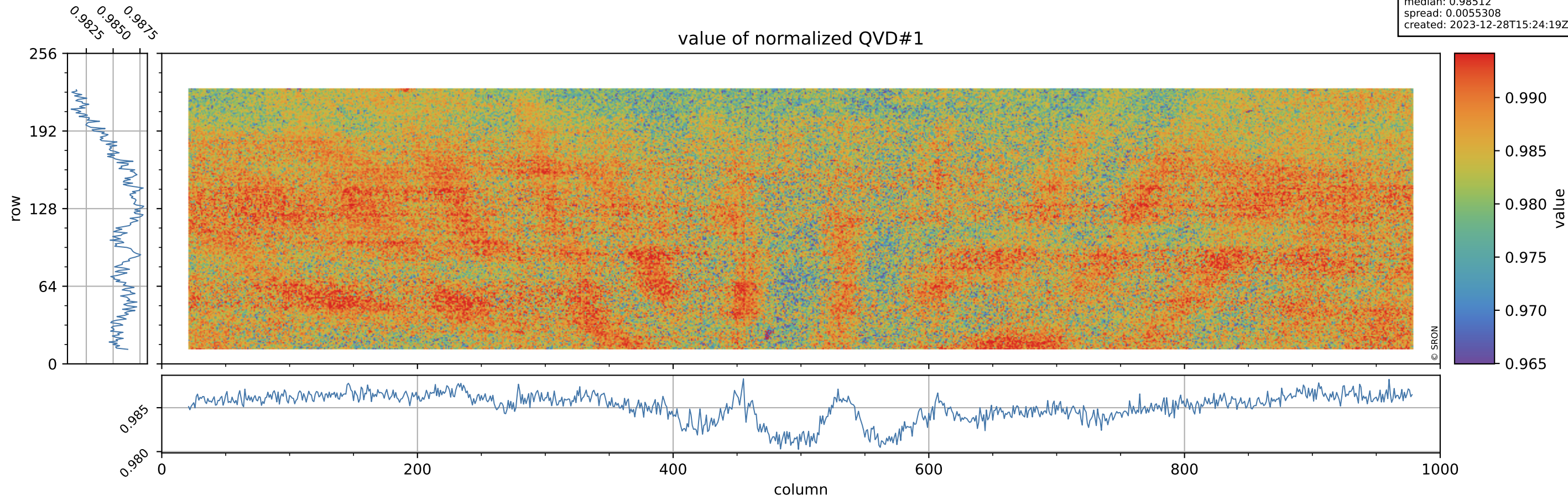

Tropomi SWIR stability

orbits: [32132, 32162]
coverage: 2023-12-26 / 2023-12-28
azimuth: 1.2735 & 1.2739
median: 1.0255 ke
spread: 0.15917 ke
created: 2023-12-28T15:24:19Z

QVD#1 background

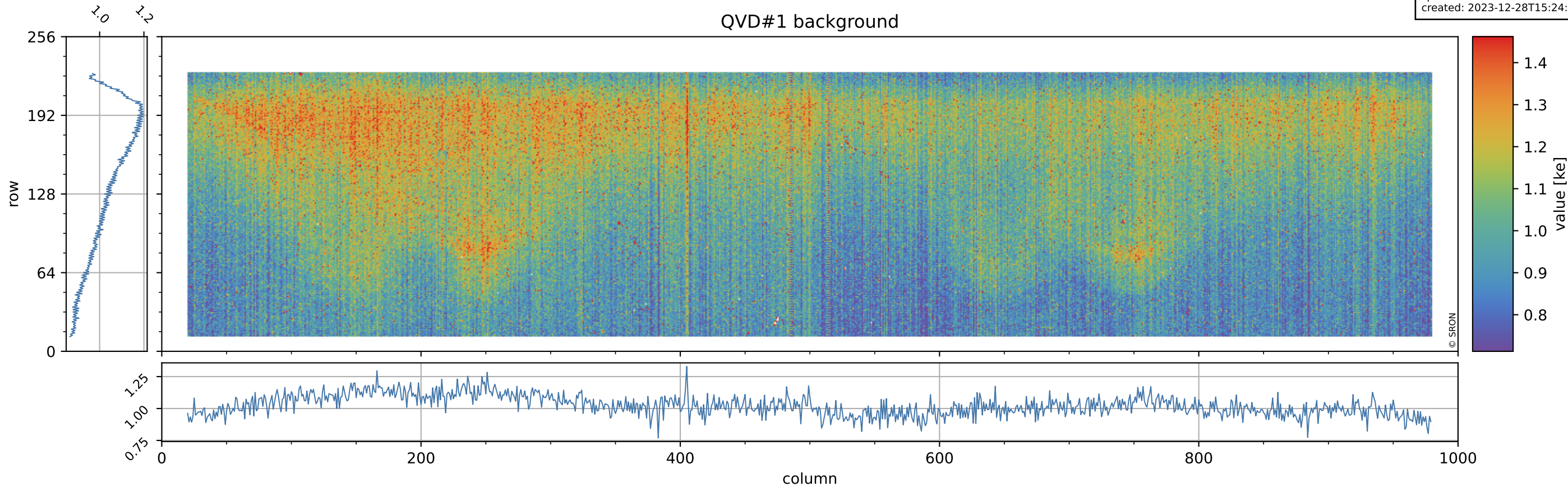

Tropomi SWIR stability

orbits: [32132, 32162]
coverage: 2023-12-26 / 2023-12-28
azimuth: 1.2735 & 1.2739
median: 0.98582
spread: 0.0056649
created: 2023-12-28T15:24:20Z

value of normalized QVD#2

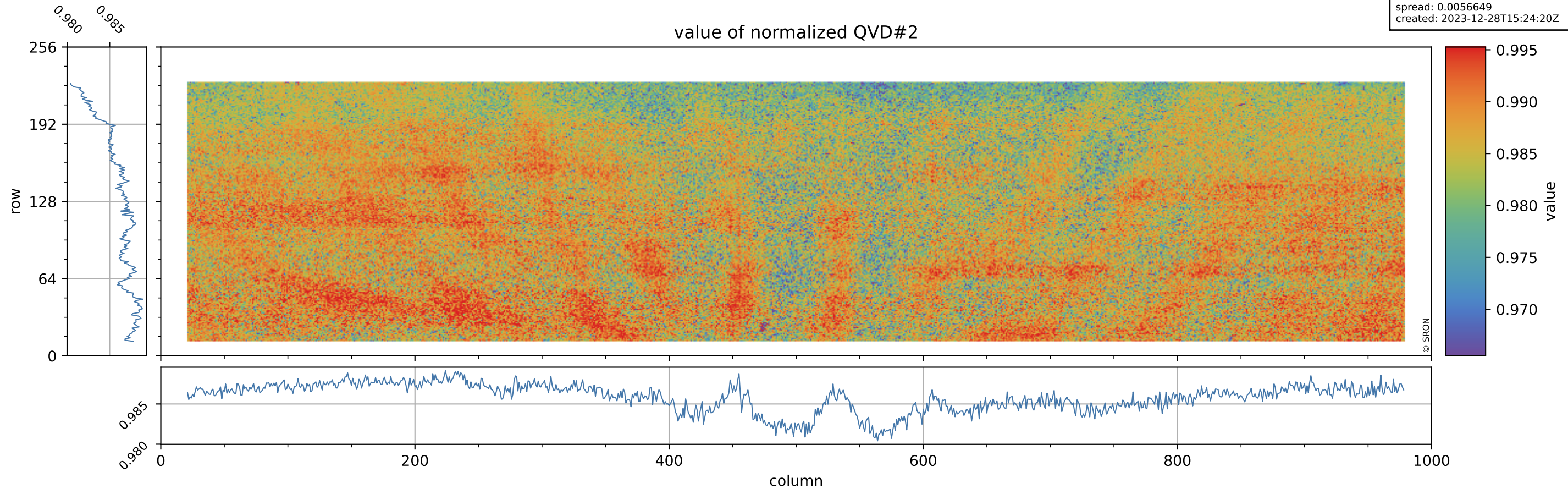

Tropomi SWIR stability

orbits: [32132, 32162]
coverage: 2023-12-26 / 2023-12-28
azimuth: 1.2735 & 1.2739
median: 1.0263 ke
spread: 0.15899 ke
created: 2023-12-28T15:24:20Z

QVD#2 background

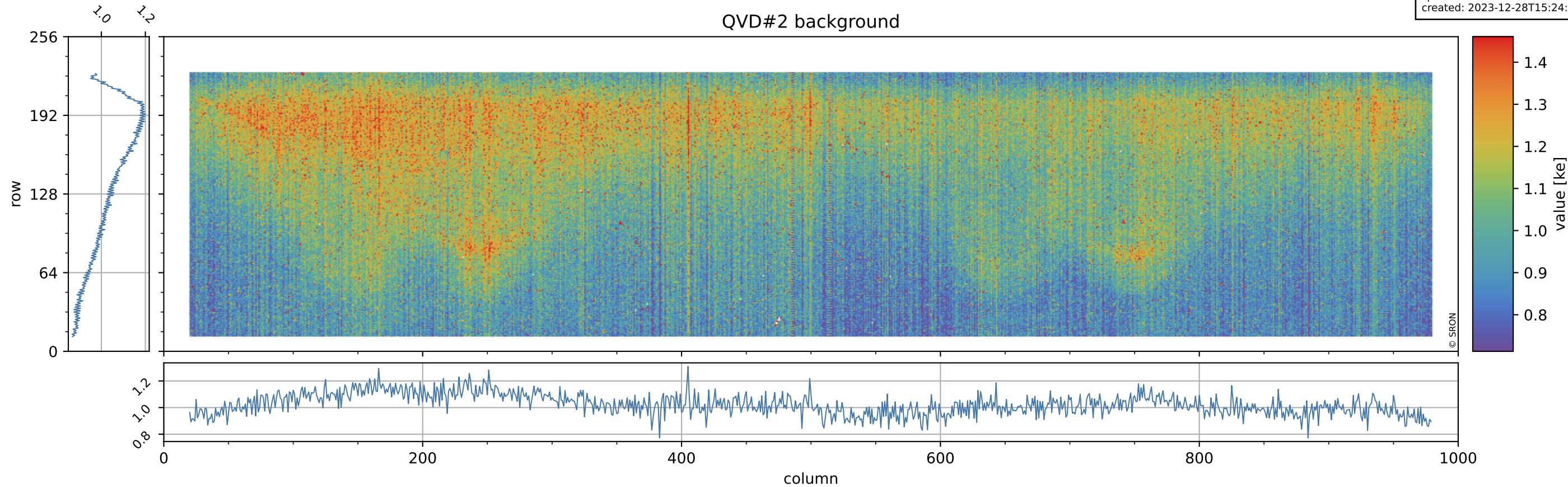

Tropomi SWIR stability

orbits: [32132, 32162]
coverage: 2023-12-26 / 2023-12-28
azimuth: 1.2735 & 1.2739
median: 0.9418
spread: 0.0049964
created: 2023-12-28T15:24:20Z

value of normalized DLED

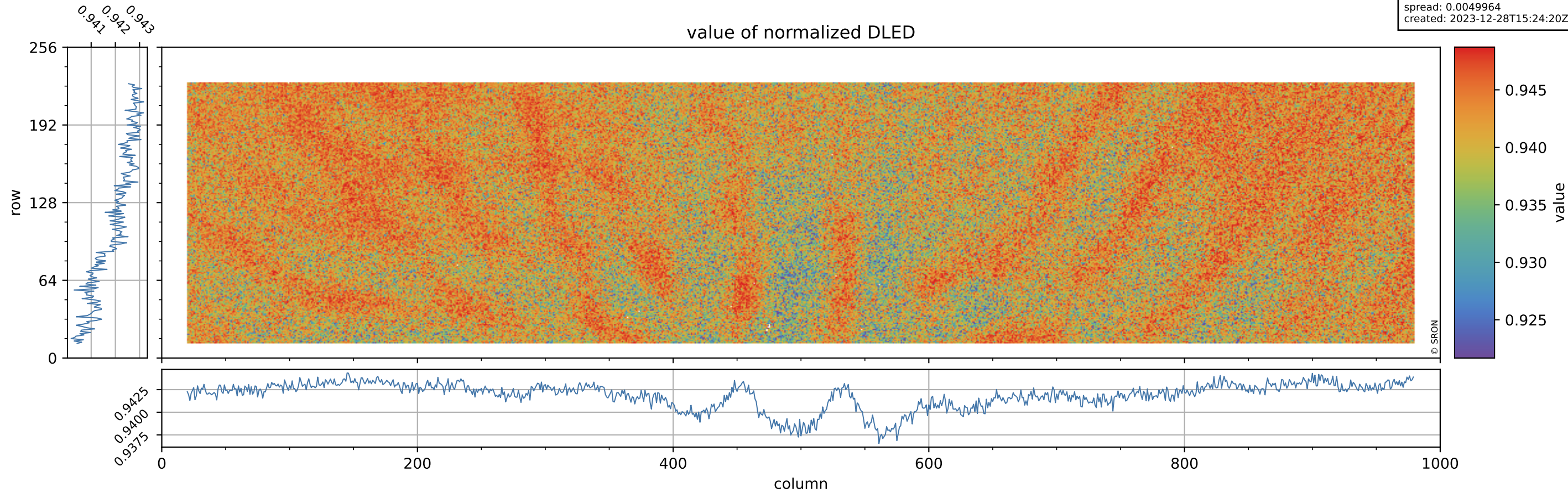

Tropomi SWIR stability

orbits: [32132, 32162]
coverage: 2023-12-26 / 2023-12-28
azimuth: 1.2735 & 1.2739
median: 0.91821 ke
spread: 0.14537 ke
created: 2023-12-28T15:24:20Z

DLED background

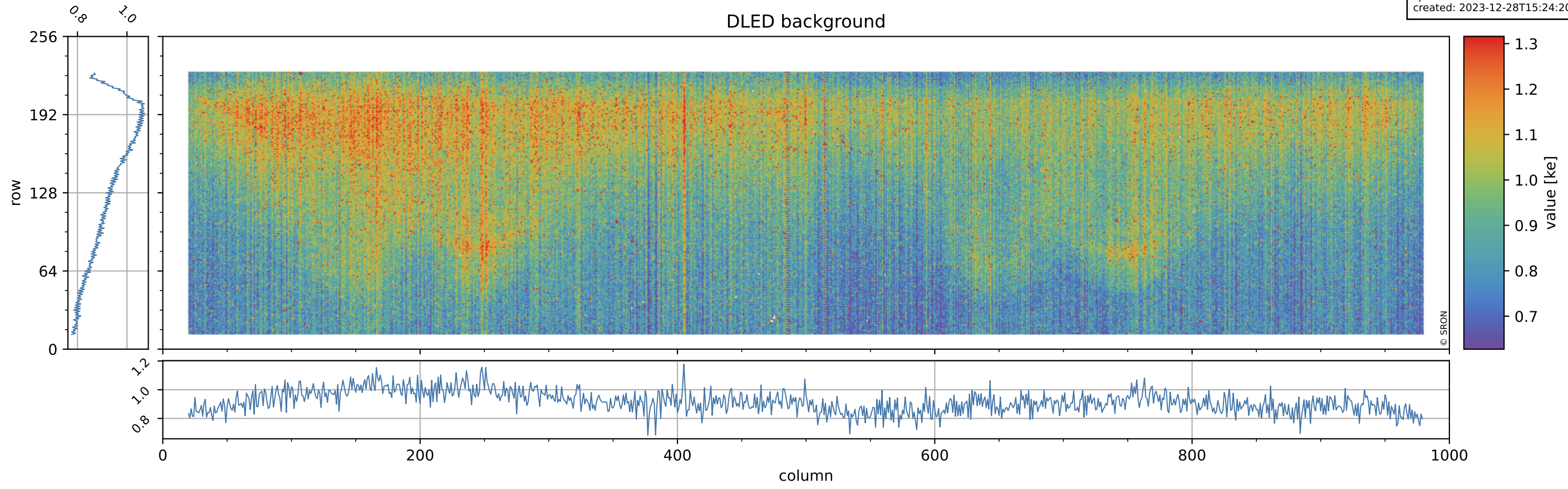

Tropomi SWIR stability

orbits: [32132, 32162]
coverage: 2023-12-26 / 2023-12-28
azimuth: 1.2735 & 1.2739
median: 0.98842
spread: 0.0049582
created: 2023-12-28T15:24:21Z

value of normalized WLS

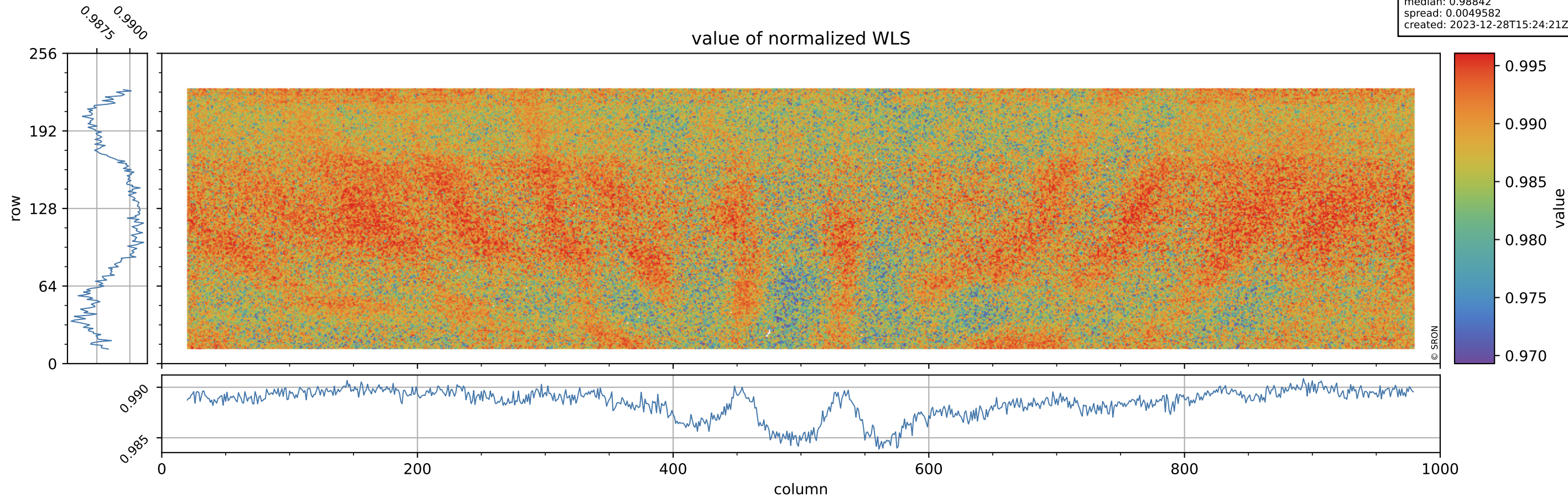

Tropomi SWIR stability

orbits: [32132, 32162]
coverage: 2023-12-26 / 2023-12-28
azimuth: 1.2735 & 1.2739
median: 358.25 e
spread: 88.992 e
created: 2023-12-28T15:24:21Z

WLS background

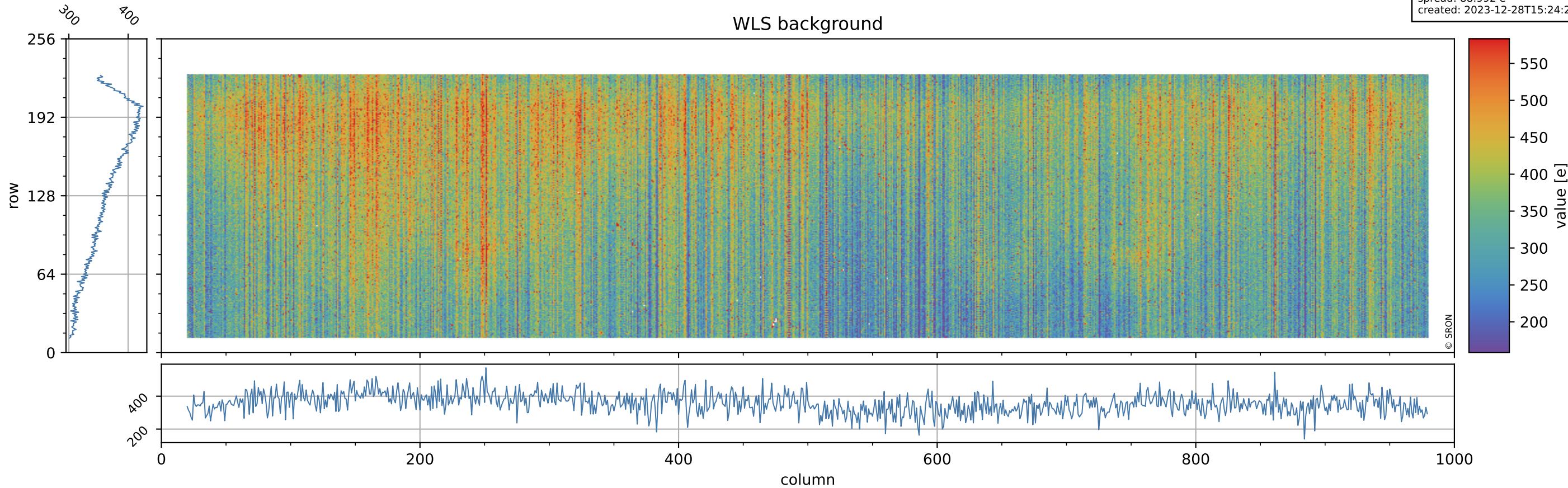

Tropomi SWIR stability

orbits: [32132, 32162]
coverage: 2023-12-26 / 2023-12-28
azimuth: 1.2735 & 1.2739
created: 2023-12-28T15:24:21Z

ground-tracks of Sentinel-5P

