

Tropomi SWIR stability

orbits: [32132, 32177]
coverage: 2023-12-26 / 2023-12-29
azimuth: 1.2733 & 1.2739
median: 0.99959
spread: 0.0019283
created: 2023-12-29T15:22:44Z

value of ratio of normalized QVD#1 and QVD#2

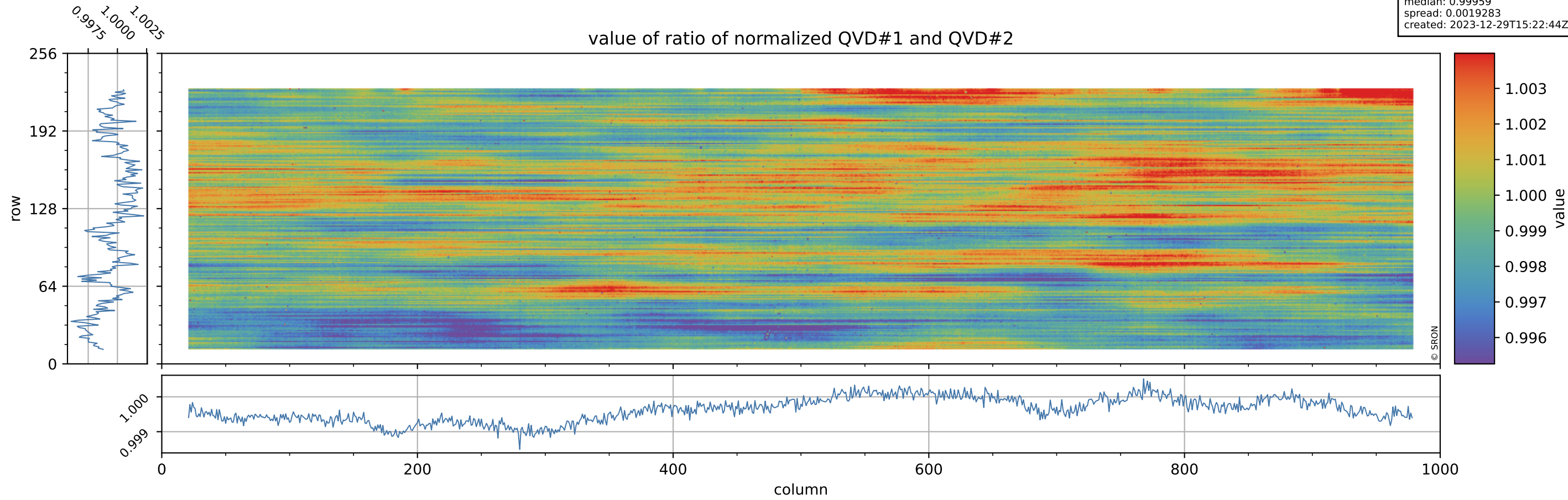

Tropomi SWIR stability

orbits: [32132, 32177]
coverage: 2023-12-26 / 2023-12-29
azimuth: 1.2733 & 1.2739
median: 1.0161
spread: 0.18406
created: 2023-12-29T15:22:45Z

uncertainty of ratio of normalized QVD#1 and QVD#2

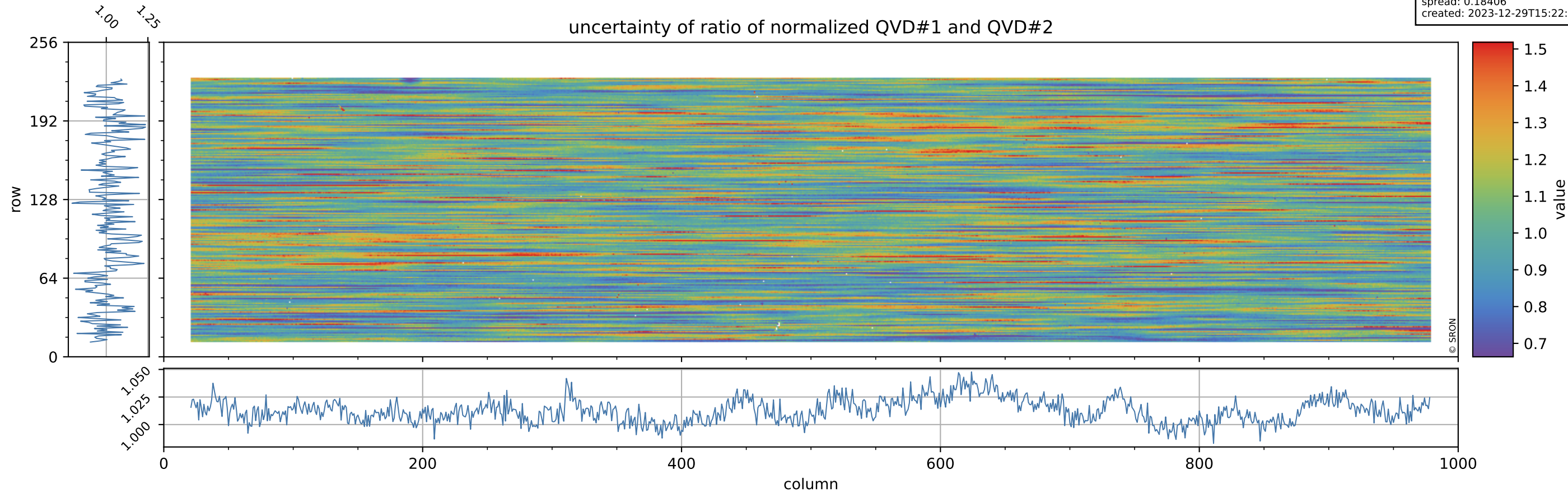

Tropomi SWIR stability

orbits: [32132, 32177]
coverage: 2023-12-26 / 2023-12-29
azimuth: 1.2733 & 1.2739
median: 0.95526
spread: 0.0025803
created: 2023-12-29T15:22:45Z

value of ratio of normalized DLED and QVD#1

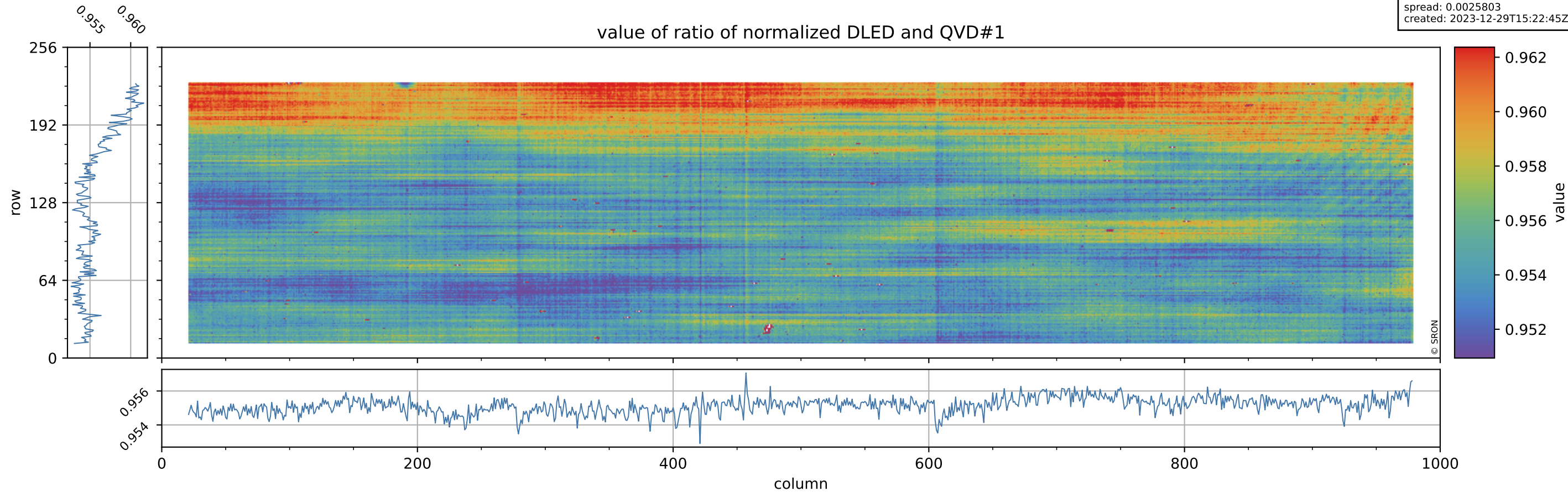

Tropomi SWIR stability

orbits: [32132, 32177]
coverage: 2023-12-26 / 2023-12-29
azimuth: 1.2733 & 1.2739
median: 0.75303
spread: 0.14264
created: 2023-12-29T15:22:45Z

uncertainty of ratio of normalized DLED and QVD#1

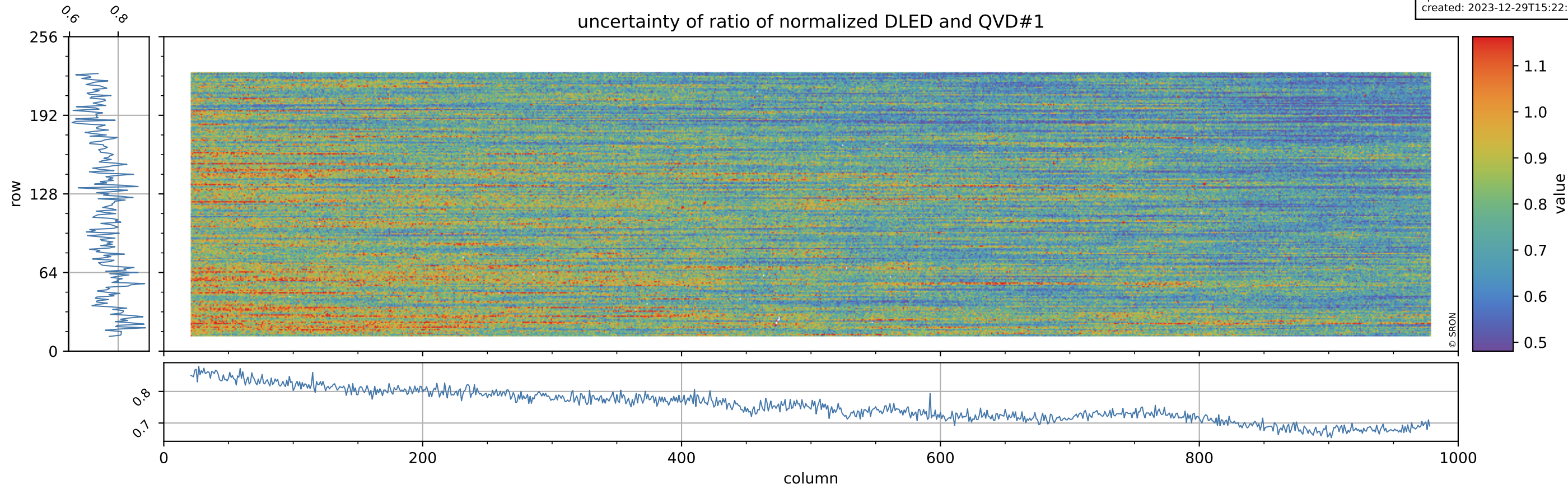

Tropomi SWIR stability

orbits: [32132, 32177]
coverage: 2023-12-26 / 2023-12-29
azimuth: 1.2733 & 1.2739
median: 1.0029
spread: 0.0023373
created: 2023-12-29T15:22:45Z

value of ratio of normalized WLS and QVD#1

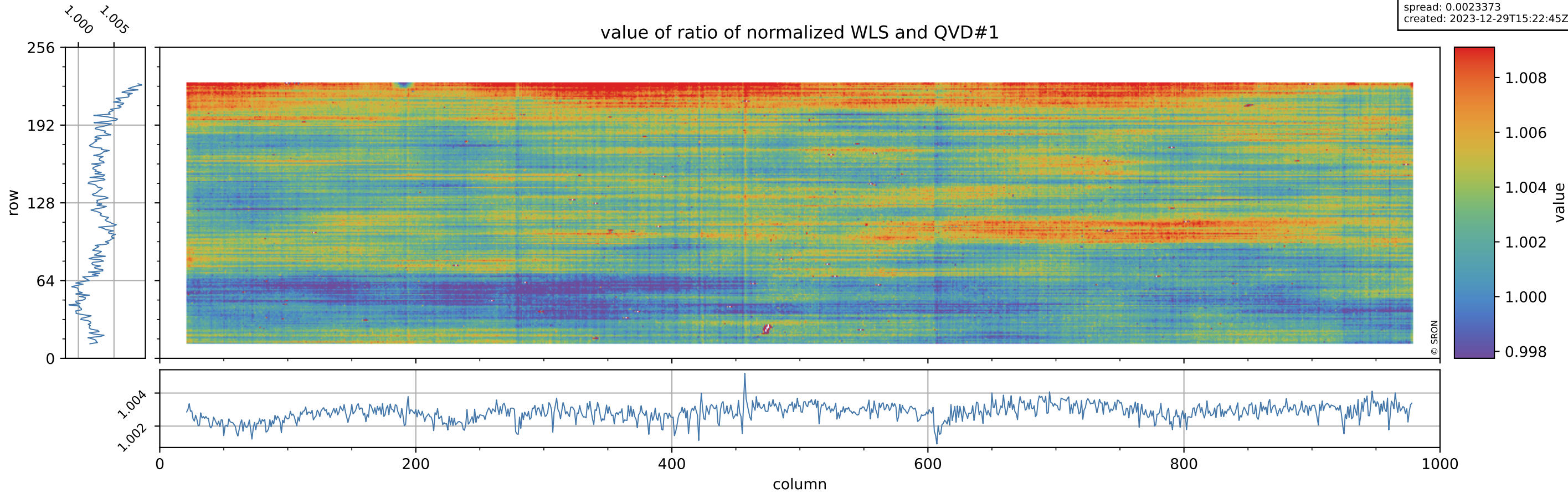

Tropomi SWIR stability

orbits: [32132, 32177]
coverage: 2023-12-26 / 2023-12-29
azimuth: 1.2733 & 1.2739
median: 0.40705
spread: 0.076859
created: 2023-12-29T15:22:46Z

uncertainty of ratio of normalized WLS and QVD#1

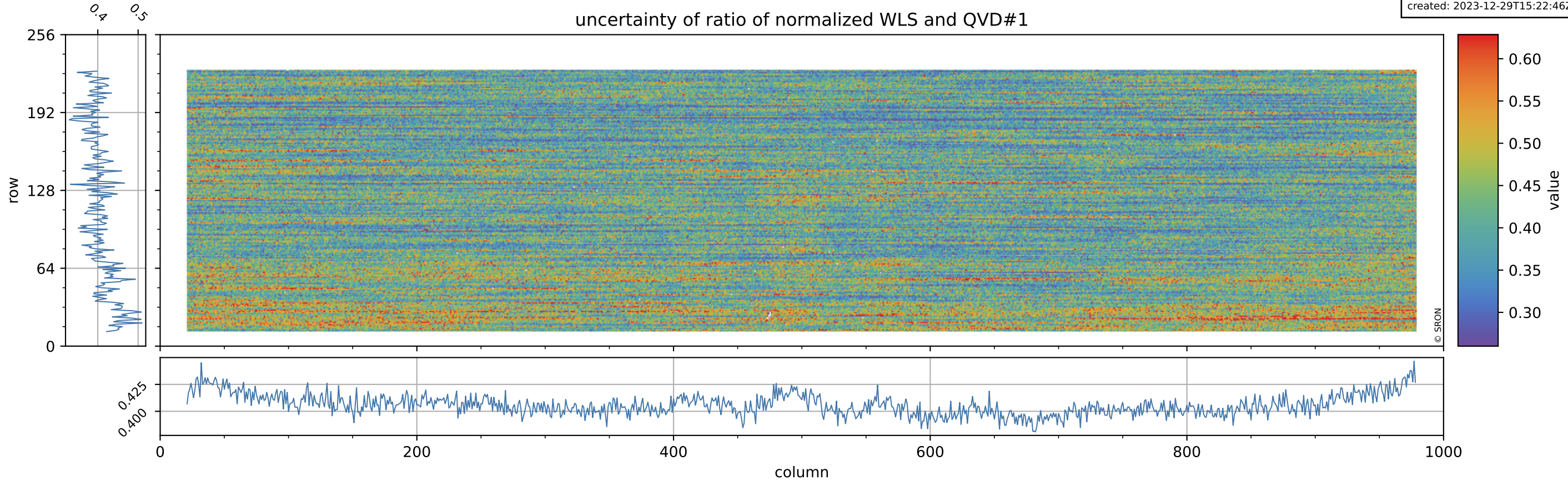

Tropomi SWIR stability

orbits: [32132, 32177]
coverage: 2023-12-26 / 2023-12-29
azimuth: 1.2733 & 1.2739
median: 0.95496
spread: 0.0027635
created: 2023-12-29T15:22:46Z

value of ratio of normalized DLED and QVD#2

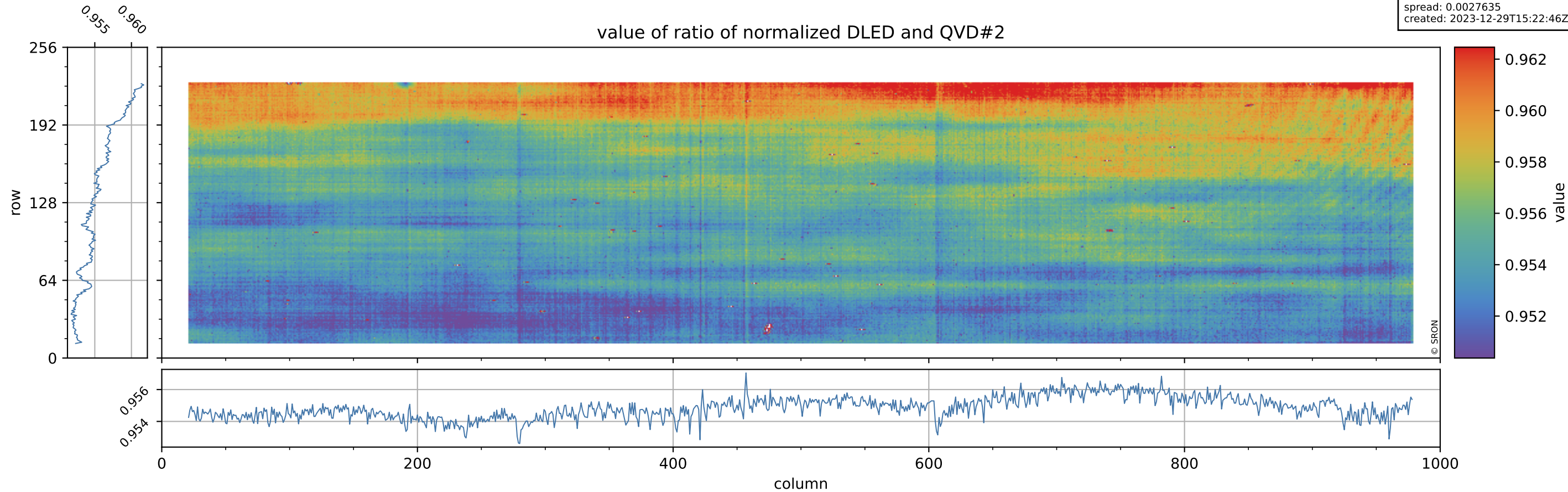

Tropomi SWIR stability

orbits: [32132, 32177]
coverage: 2023-12-26 / 2023-12-29
azimuth: 1.2733 & 1.2739
median: 0.76142
spread: 0.14928
created: 2023-12-29T15:22:46Z

uncertainty of ratio of normalized DLED and QVD#2

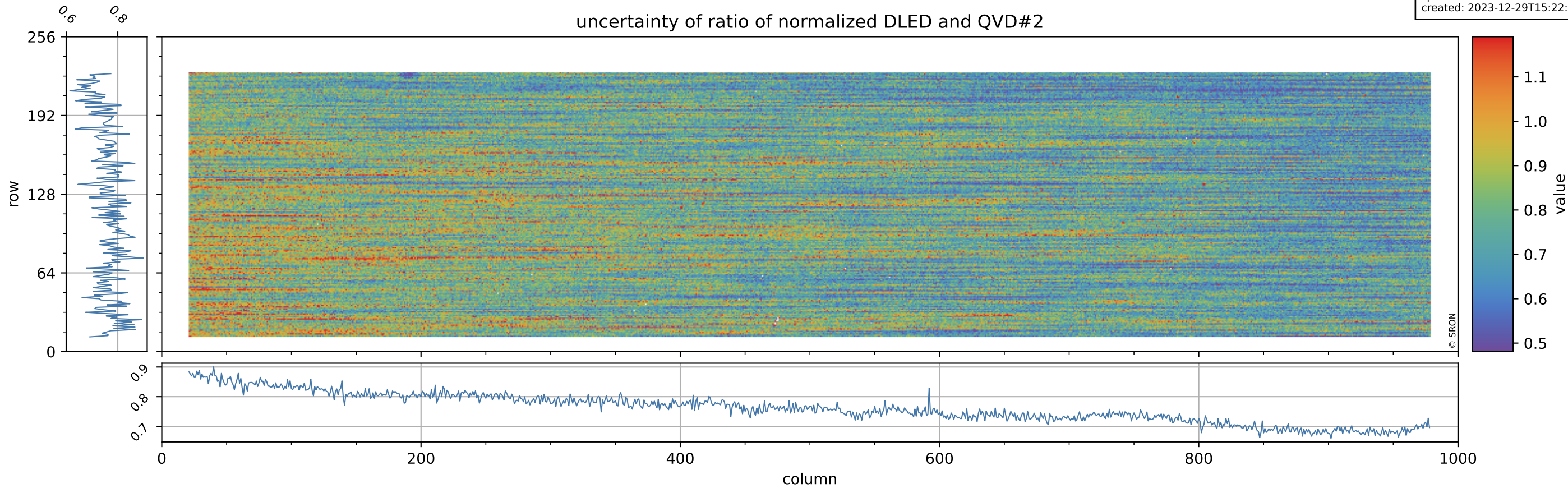

Tropomi SWIR stability

orbits: [32132, 32177]
coverage: 2023-12-26 / 2023-12-29
azimuth: 1.2733 & 1.2739
median: 1.0026
spread: 0.0026995
created: 2023-12-29T15:22:46Z

value of ratio of normalized WLS and QVD#2

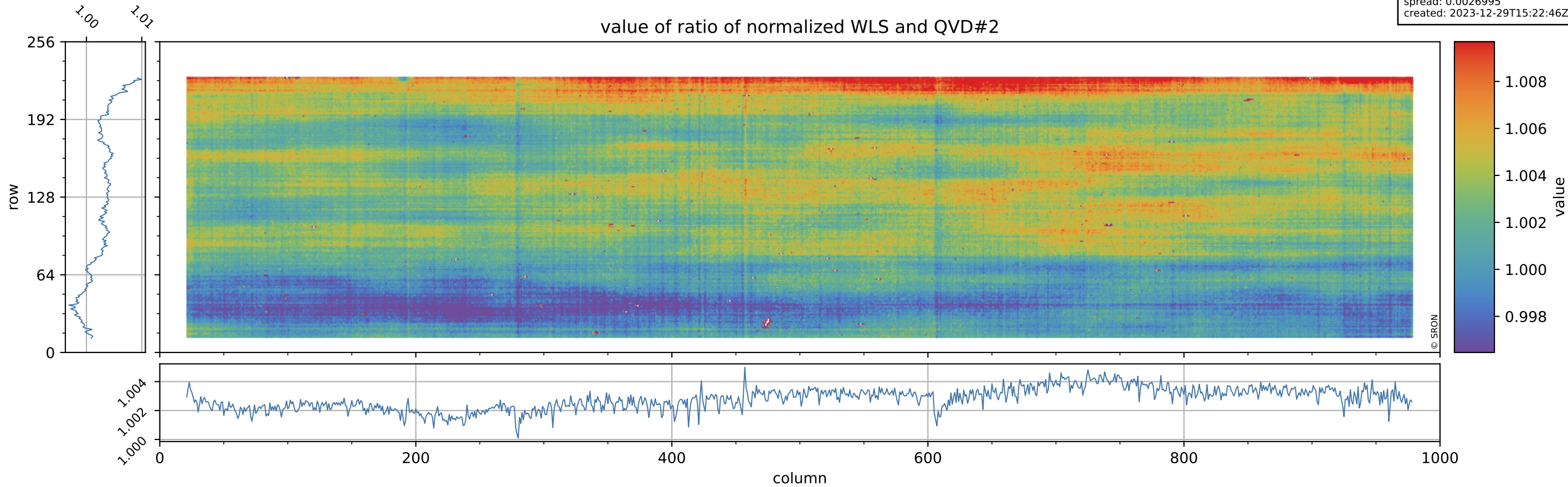

Tropomi SWIR stability

orbits: [32132, 32177]
coverage: 2023-12-26 / 2023-12-29
azimuth: 1.2733 & 1.2739
median: 0.41175
spread: 0.079542
created: 2023-12-29T15:22:47Z

uncertainty of ratio of normalized WLS and QVD#2

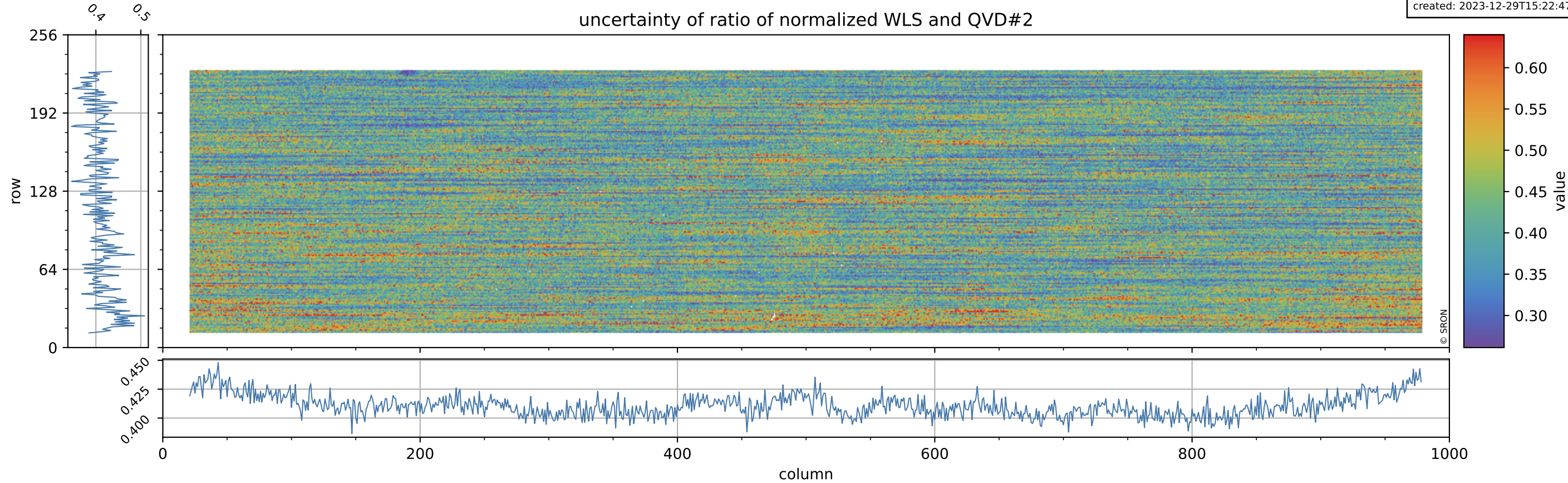

Tropomi SWIR stability

orbits: [32132, 32177]
coverage: 2023-12-26 / 2023-12-29
azimuth: 1.2733 & 1.2739
median: 0.95278
spread: 0.0016127
created: 2023-12-29T15:22:47Z

value of ratio of normalized DLED and WLS

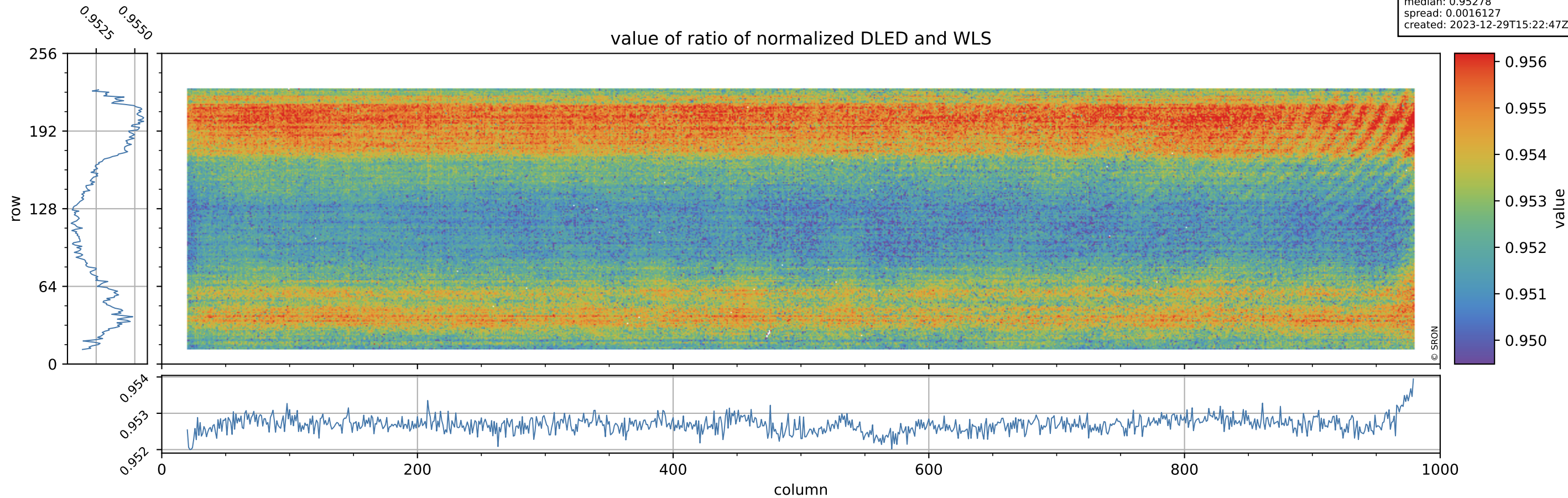

Tropomi SWIR stability

orbits: [32132, 32177]
coverage: 2023-12-26 / 2023-12-29
azimuth: 1.2733 & 1.2739
median: 1.8549
spread: 0.36042
created: 2023-12-29T15:22:47Z

uncertainty of ratio of normalized DLED and WLS

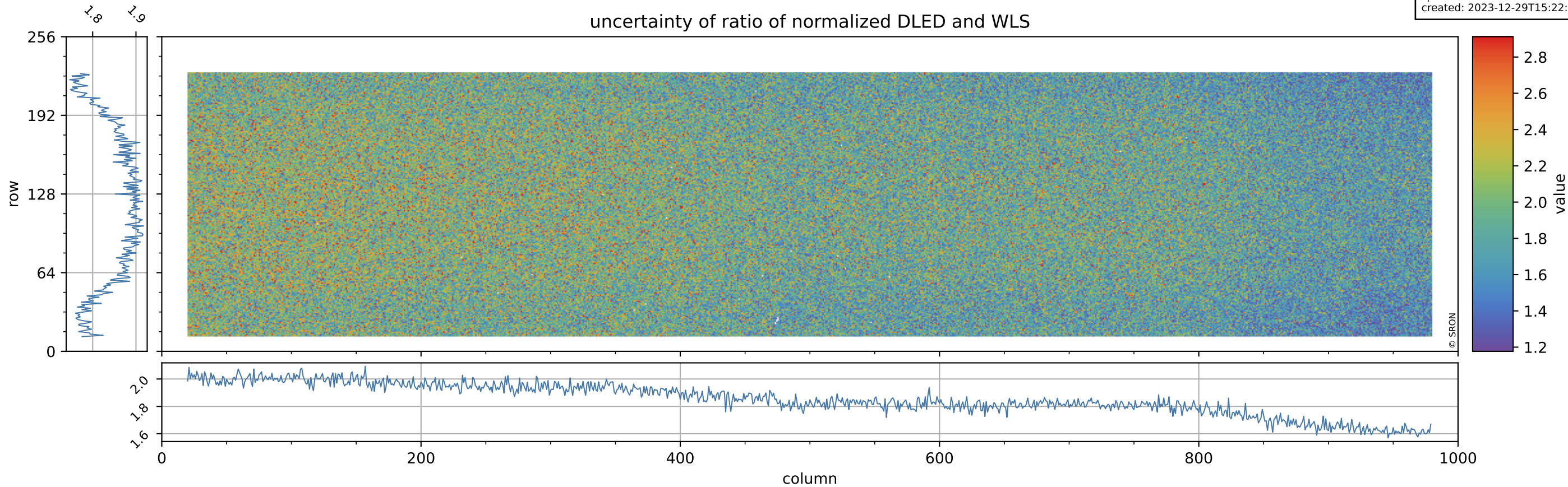

Tropomi SWIR stability

orbits: [32132, 32177]
coverage: 2023-12-26 / 2023-12-29
azimuth: 1.2733 & 1.2739
median: 0.98542
spread: 0.0056682
created: 2023-12-29T15:22:47Z

value of normalized QVD#1

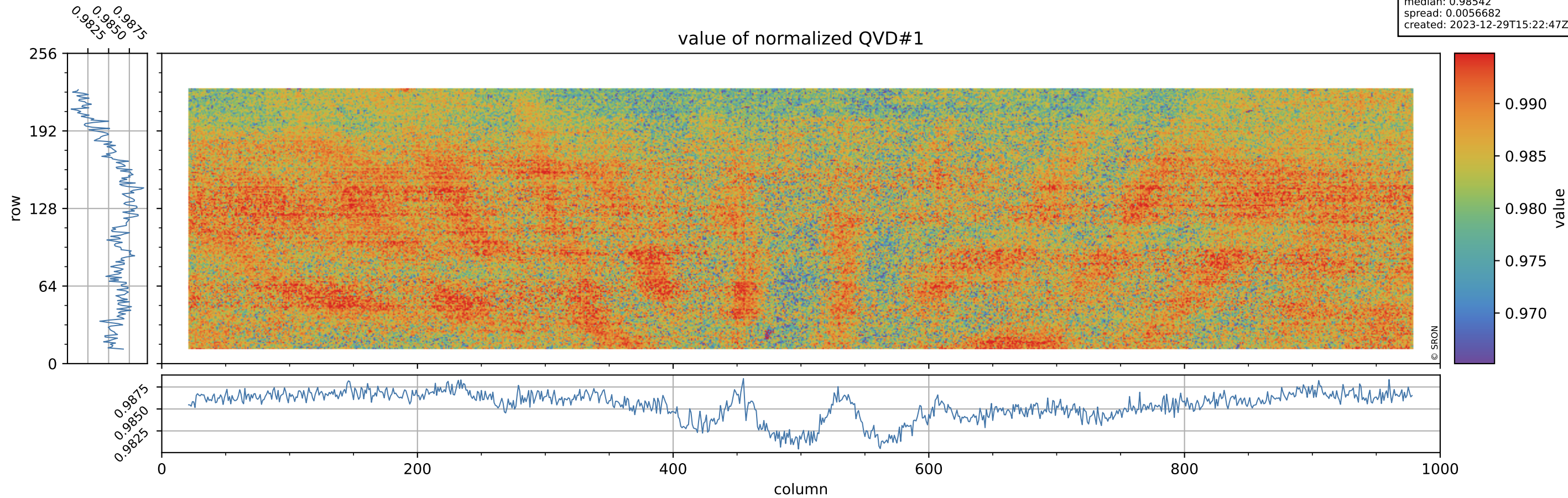

Tropomi SWIR stability

orbits: [32132, 32177]
coverage: 2023-12-26 / 2023-12-29
azimuth: 1.2733 & 1.2739
median: 1.0247 ke
spread: 0.15845 ke
created: 2023-12-29T15:22:48Z

QVD#1 background

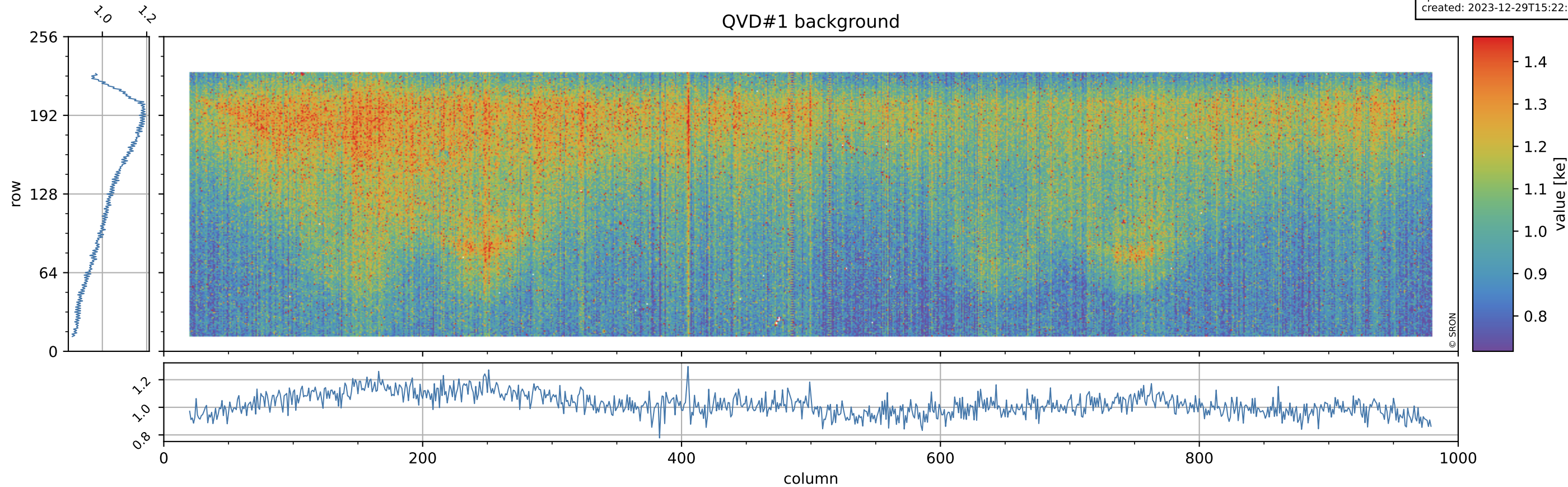

Tropomi SWIR stability

orbits: [32132, 32177]
coverage: 2023-12-26 / 2023-12-29
azimuth: 1.2733 & 1.2739
median: 0.98582
spread: 0.0056649
created: 2023-12-29T15:22:48Z

value of normalized QVD#2

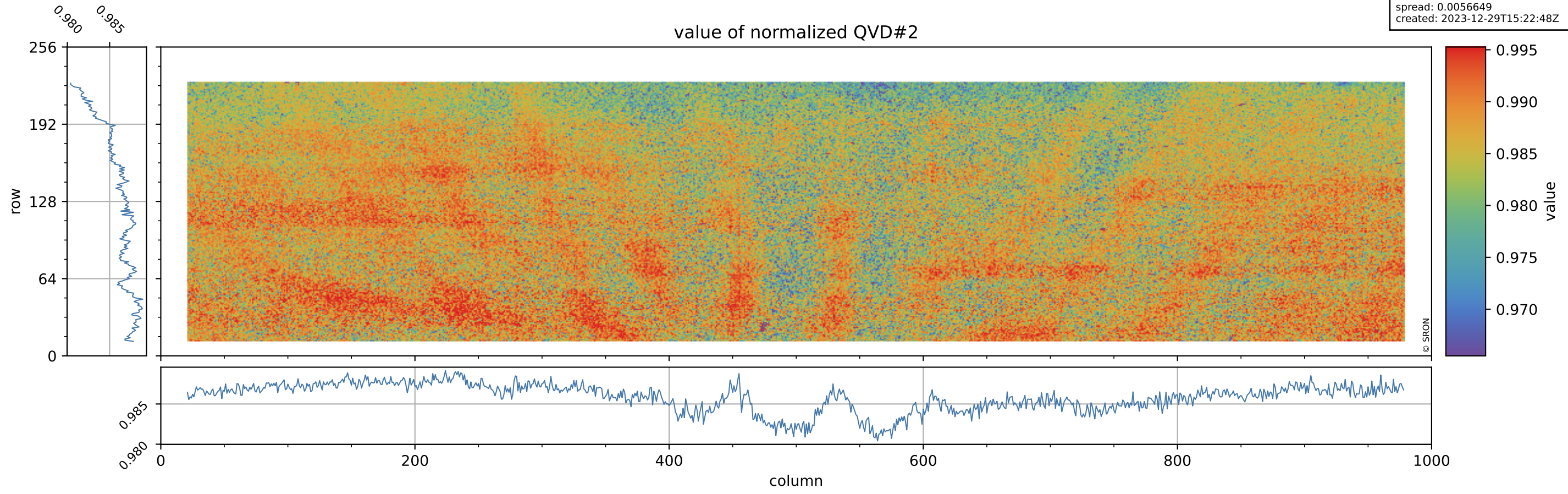

Tropomi SWIR stability

orbits: [32132, 32177]
coverage: 2023-12-26 / 2023-12-29
azimuth: 1.2733 & 1.2739
median: 1.0263 ke
spread: 0.15899 ke
created: 2023-12-29T15:22:48Z

QVD#2 background

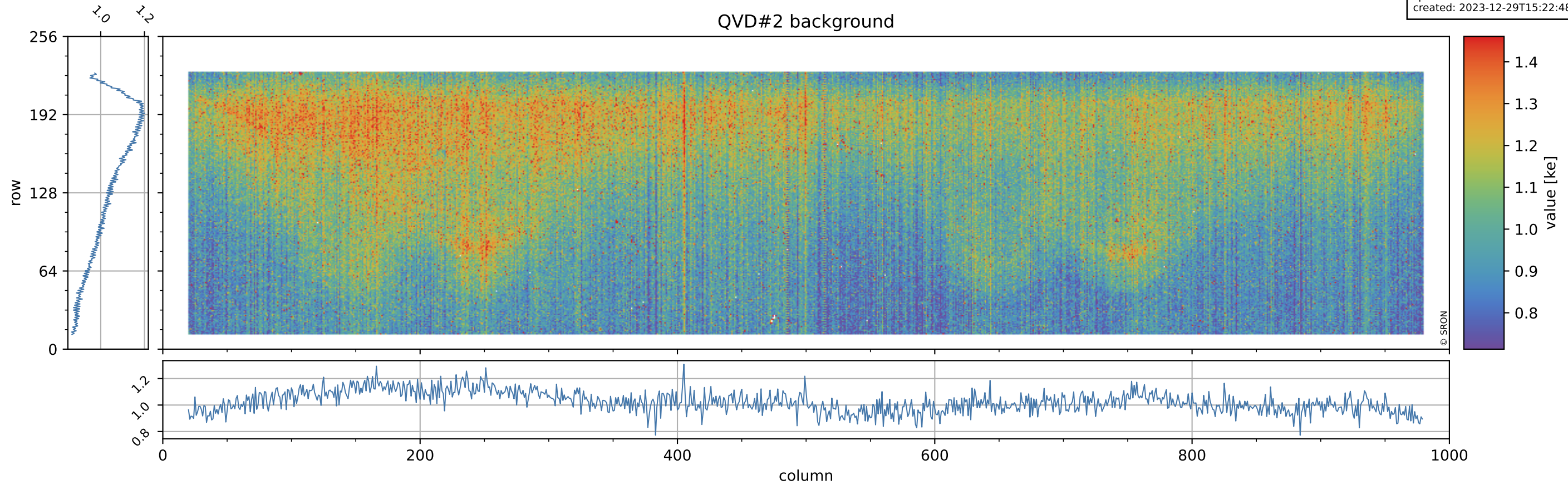

Tropomi SWIR stability

orbits: [32132, 32177]
coverage: 2023-12-26 / 2023-12-29
azimuth: 1.2733 & 1.2739
median: 0.94195
spread: 0.0049985
created: 2023-12-29T15:22:49Z

value of normalized DLED

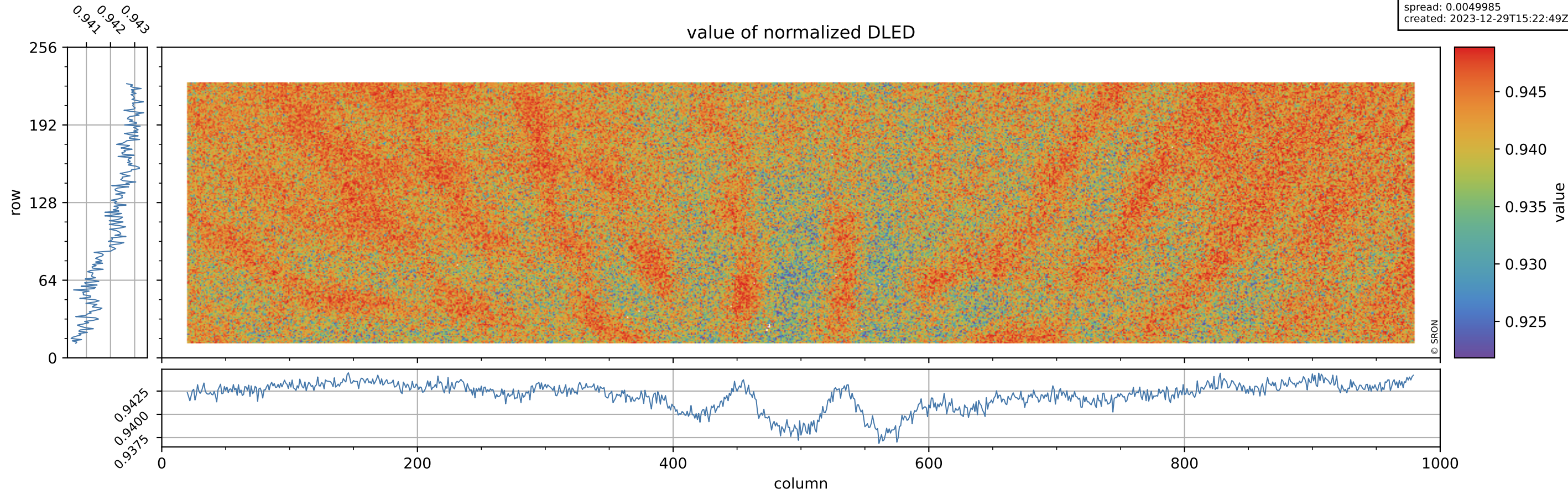

Tropomi SWIR stability

orbits: [32132, 32177]
coverage: 2023-12-26 / 2023-12-29
azimuth: 1.2733 & 1.2739
median: 0.91468 ke
spread: 0.14604 ke
created: 2023-12-29T15:22:49Z

DLED background

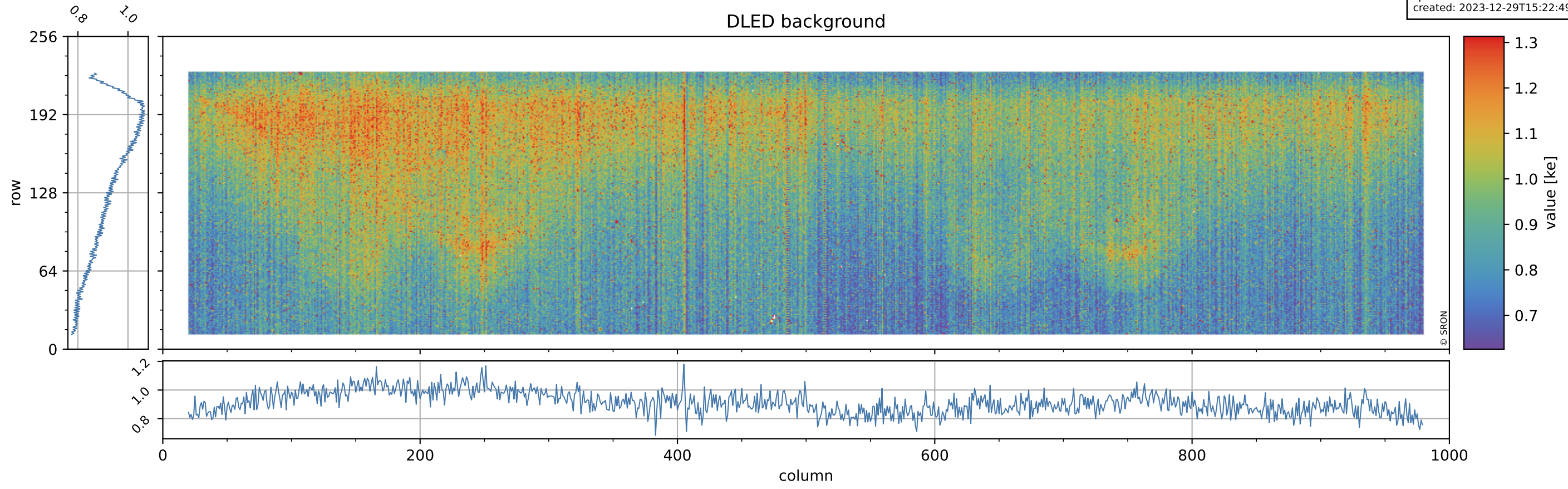

Tropomi SWIR stability

orbits: [32132, 32177]
coverage: 2023-12-26 / 2023-12-29
azimuth: 1.2733 & 1.2739
median: 0.98842
spread: 0.0049582
created: 2023-12-29T15:22:49Z

value of normalized WLS

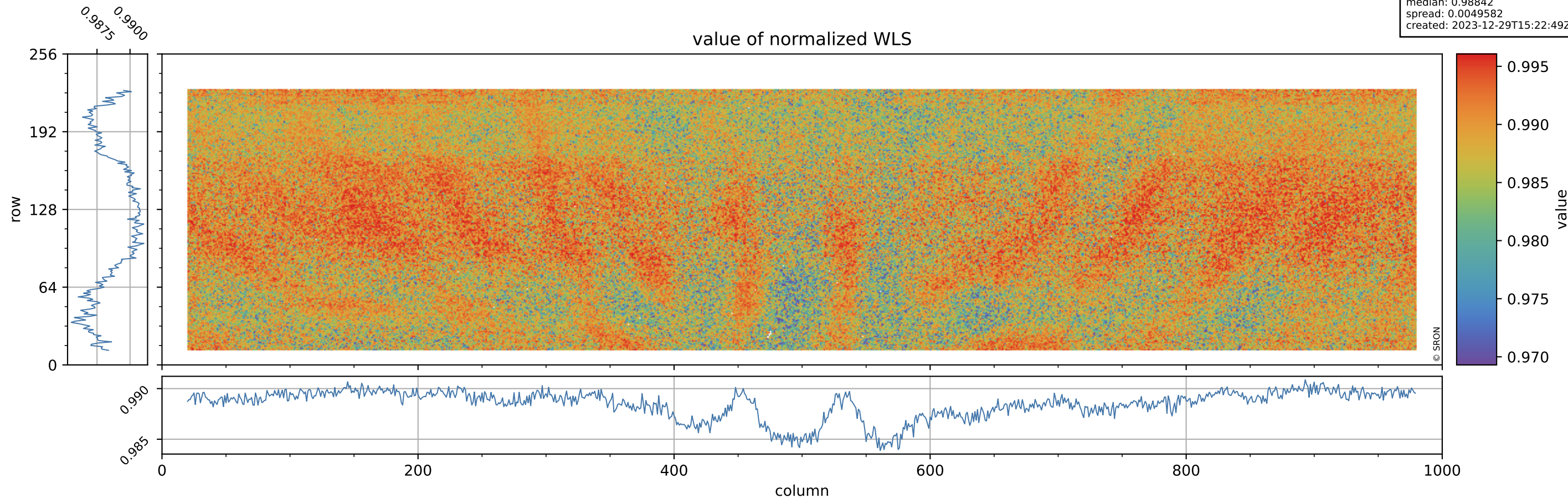

Tropomi SWIR stability

orbits: [32132, 32177]
coverage: 2023-12-26 / 2023-12-29
azimuth: 1.2733 & 1.2739
median: 358.25 e
spread: 88.992 e
created: 2023-12-29T15:22:49Z

WLS background

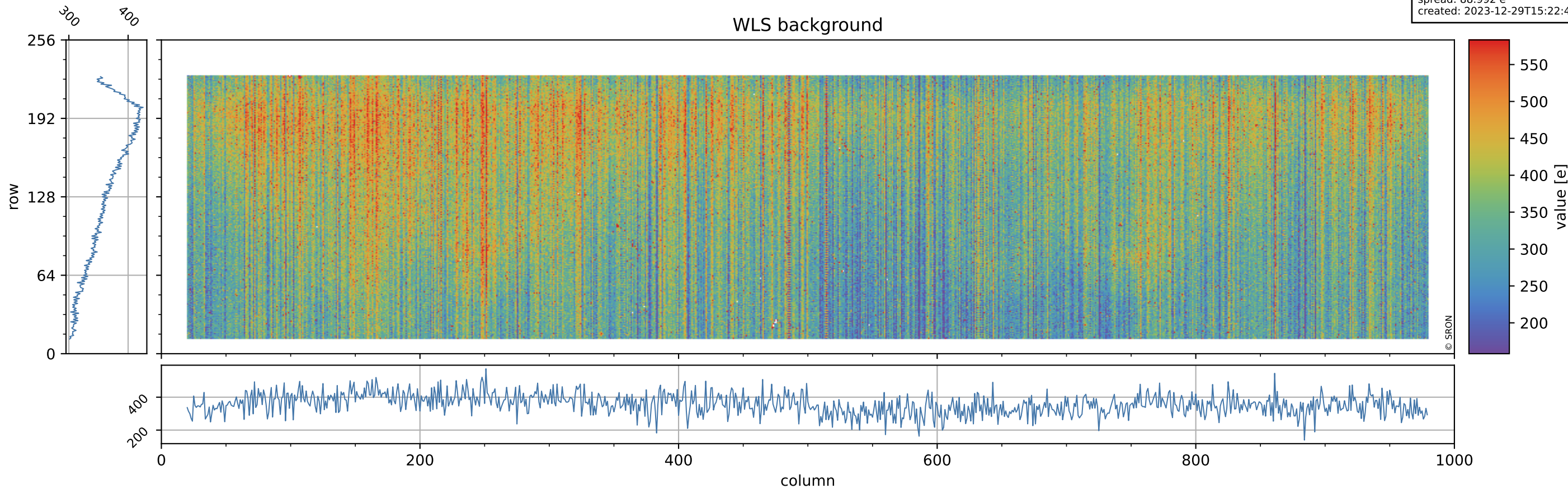

Tropomi SWIR stability

orbits: [32132, 32177]
coverage: 2023-12-26 / 2023-12-29
azimuth: 1.2733 & 1.2739
created: 2023-12-29T15:22:49Z

ground-tracks of Sentinel-5P

