

# Tropomi SWIR stability

orbits: [32132, 32192]  
coverage: 2023-12-26 / 2023-12-30  
azimuth: 1.2734 & 1.2739  
median: 0.99994  
spread: 0.0020355  
created: 2023-12-31T05:21:13Z

value of ratio of normalized QVD#1 and QVD#2

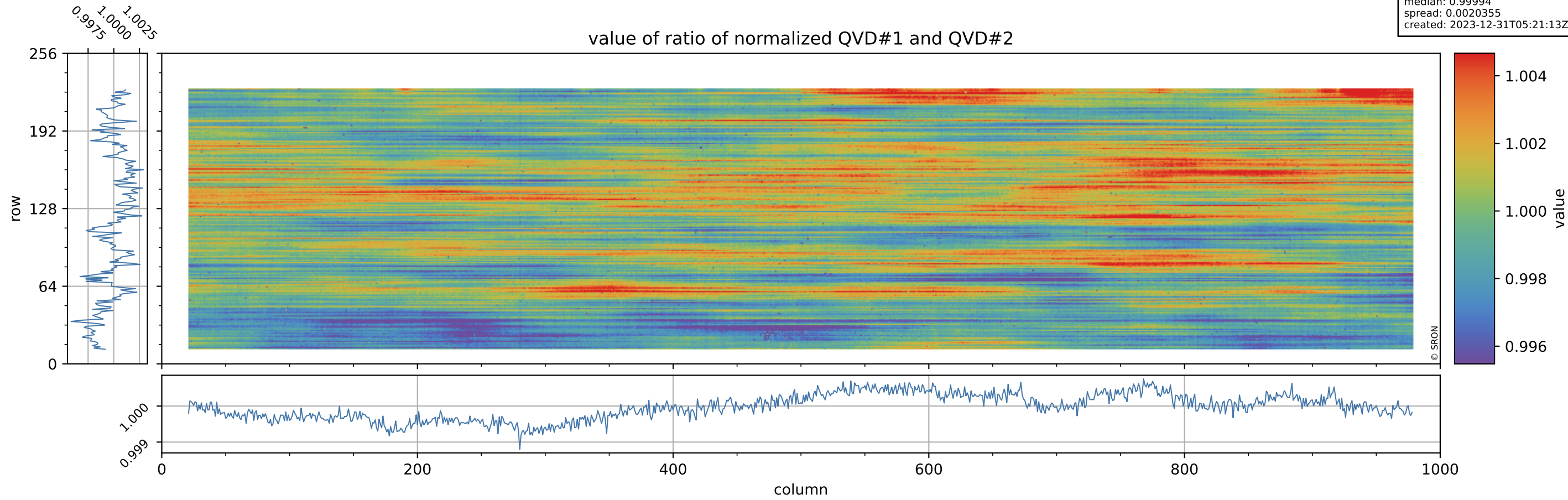

# Tropomi SWIR stability

orbits: [32132, 32192]  
coverage: 2023-12-26 / 2023-12-30  
azimuth: 1.2734 & 1.2739  
median: 1.0096  
spread: 0.17875  
created: 2023-12-31T05:21:13Z

## uncertainty of ratio of normalized QVD#1 and QVD#2

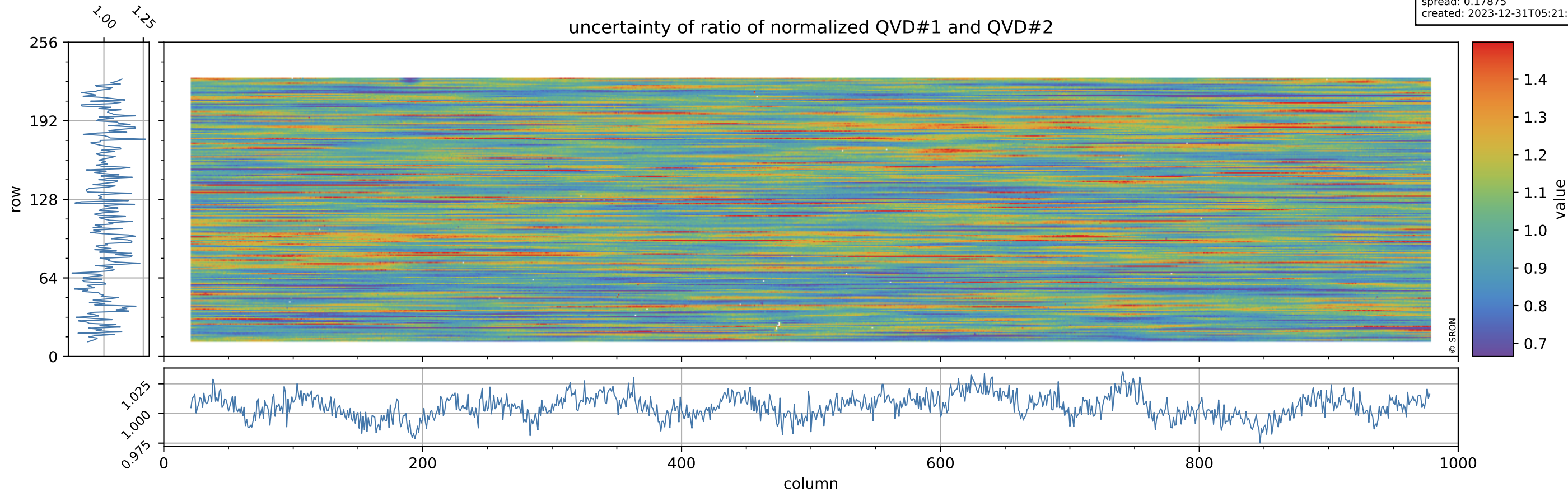

# Tropomi SWIR stability

orbits: [32132, 32192]  
coverage: 2023-12-26 / 2023-12-30  
azimuth: 1.2734 & 1.2739  
median: 0.95474  
spread: 0.0026712  
created: 2023-12-31T05:21:13Z

value of ratio of normalized DLED and QVD#1

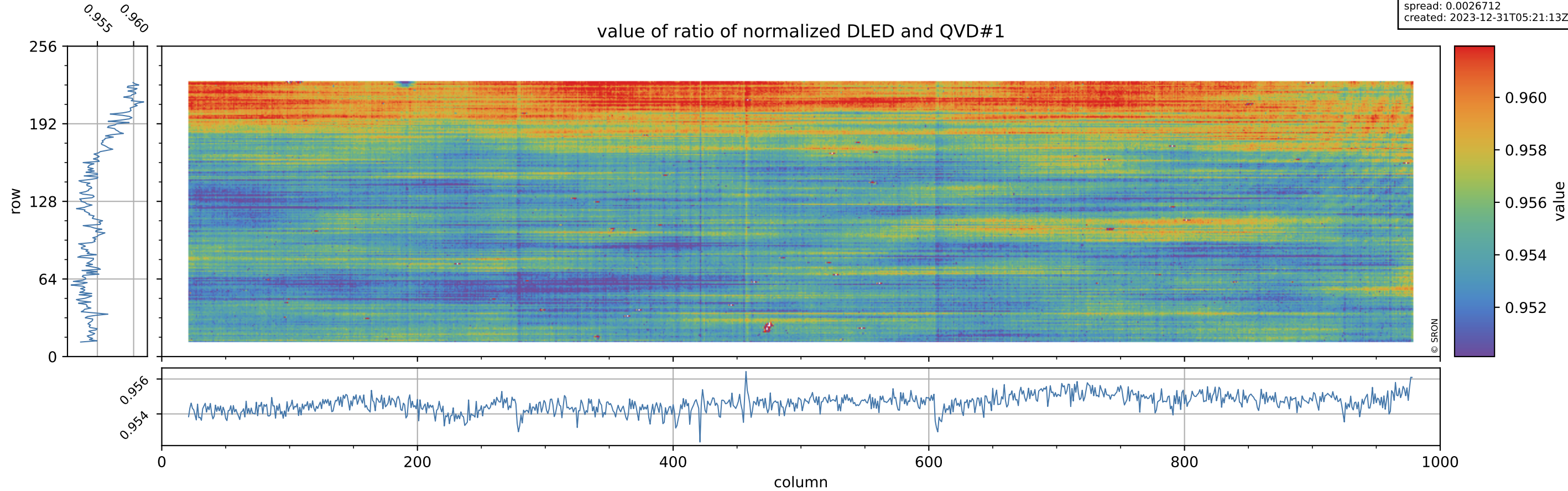

# Tropomi SWIR stability

orbits: [32132, 32192]  
coverage: 2023-12-26 / 2023-12-30  
azimuth: 1.2734 & 1.2739  
median: 0.75126  
spread: 0.14187  
created: 2023-12-31T05:21:14Z

uncertainty of ratio of normalized DLED and QVD#1

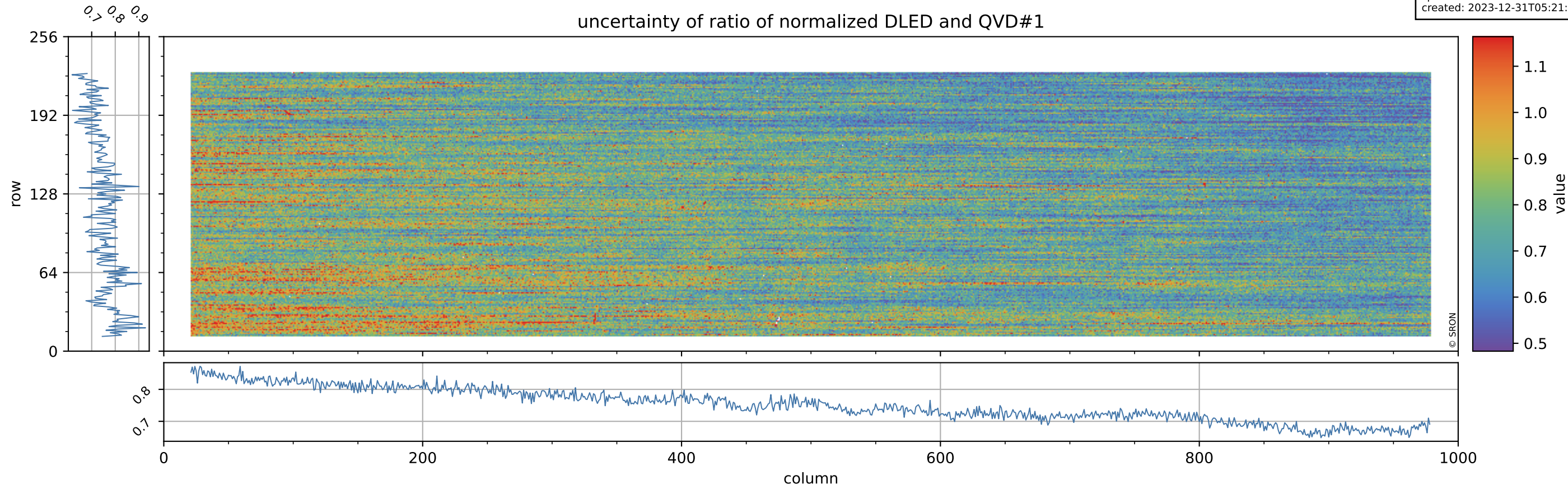

# Tropomi SWIR stability

orbits: [32132, 32192]  
coverage: 2023-12-26 / 2023-12-30  
azimuth: 1.2734 & 1.2739  
median: 1.0025  
spread: 0.002436  
created: 2023-12-31T05:21:14Z

value of ratio of normalized WLS and QVD#1

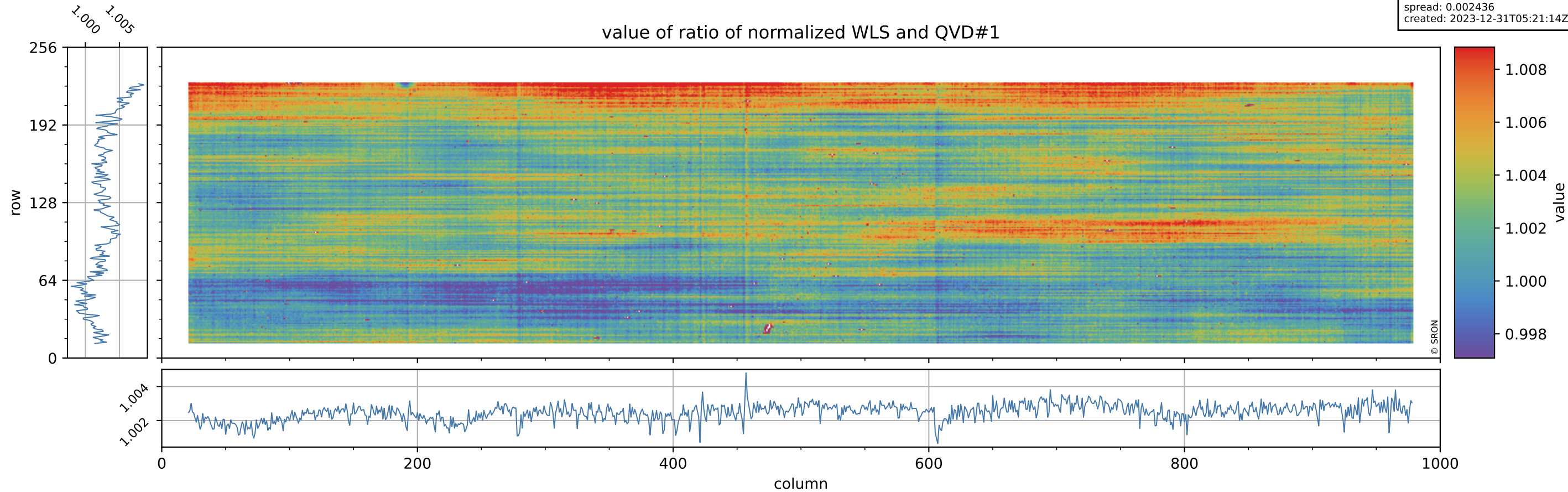

# Tropomi SWIR stability

orbits: [32132, 32192]  
coverage: 2023-12-26 / 2023-12-30  
azimuth: 1.2734 & 1.2739  
median: 0.40924  
spread: 0.076122  
created: 2023-12-31T05:21:14Z

## uncertainty of ratio of normalized WLS and QVD#1

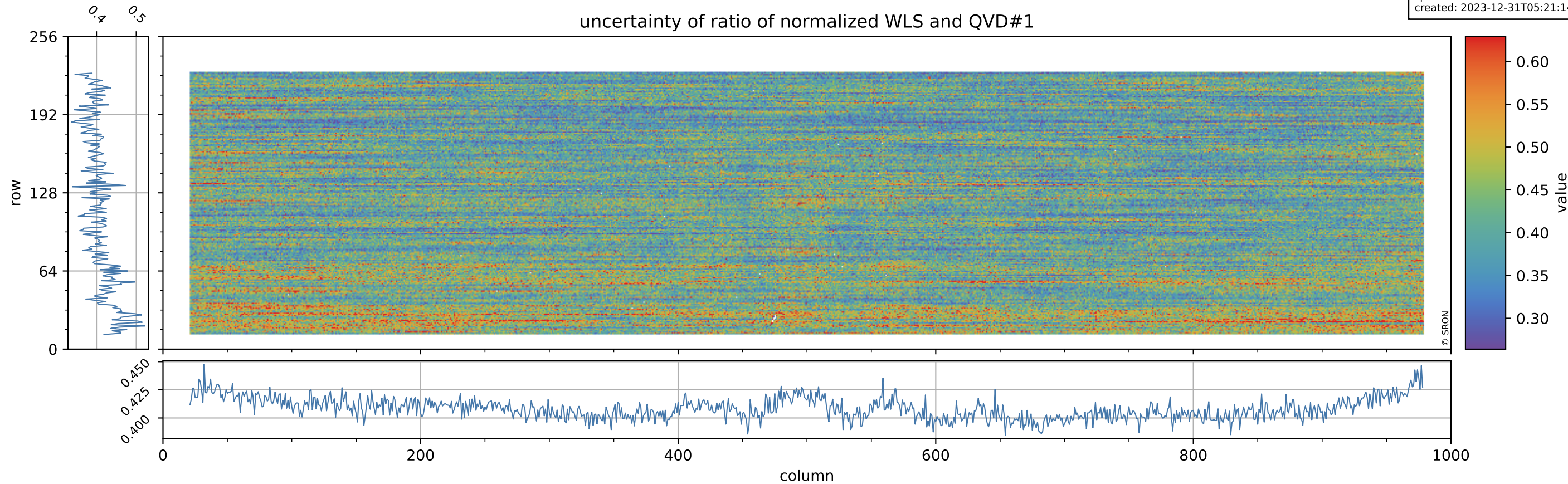

# Tropomi SWIR stability

orbits: [32132, 32192]  
coverage: 2023-12-26 / 2023-12-30  
azimuth: 1.2734 & 1.2739  
median: 0.95476  
spread: 0.0027666  
created: 2023-12-31T05:21:14Z

value of ratio of normalized DLED and QVD#2

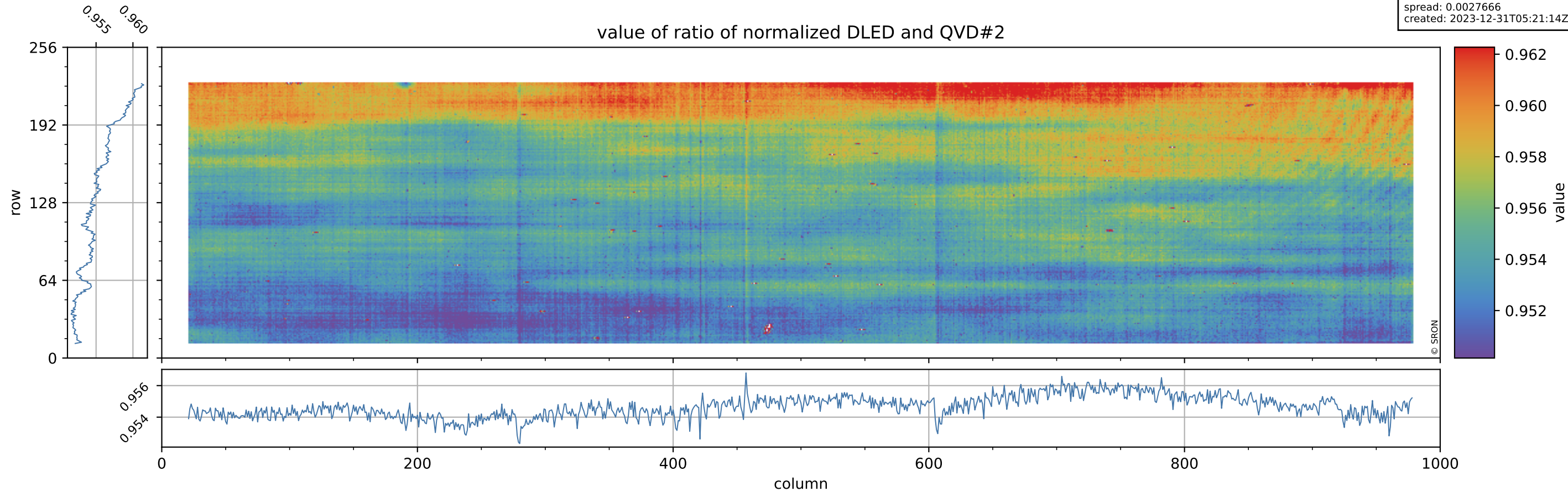

# Tropomi SWIR stability

orbits: [32132, 32192]  
coverage: 2023-12-26 / 2023-12-30  
azimuth: 1.2734 & 1.2739  
median: 0.7558  
spread: 0.14932  
created: 2023-12-31T05:21:15Z

uncertainty of ratio of normalized DLED and QVD#2

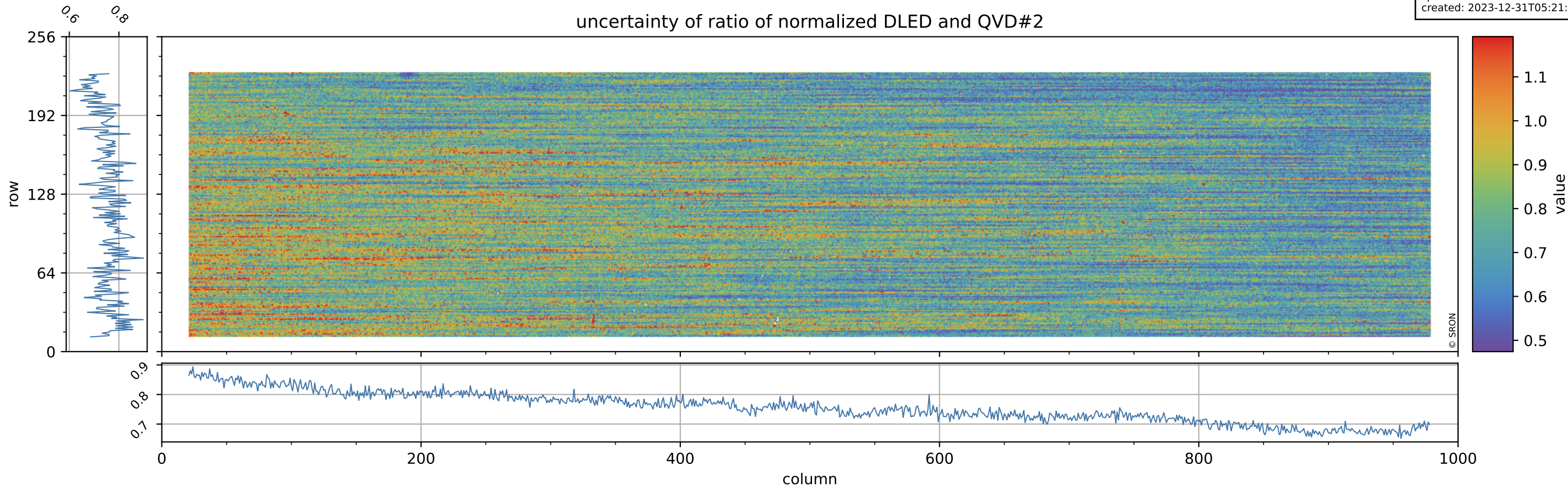



# Tropomi SWIR stability

orbits: [32132, 32192]  
coverage: 2023-12-26 / 2023-12-30  
azimuth: 1.2734 & 1.2739  
median: 1.0026  
spread: 0.0026995  
created: 2023-12-31T05:21:15Z

value of ratio of normalized WLS and QVD#2

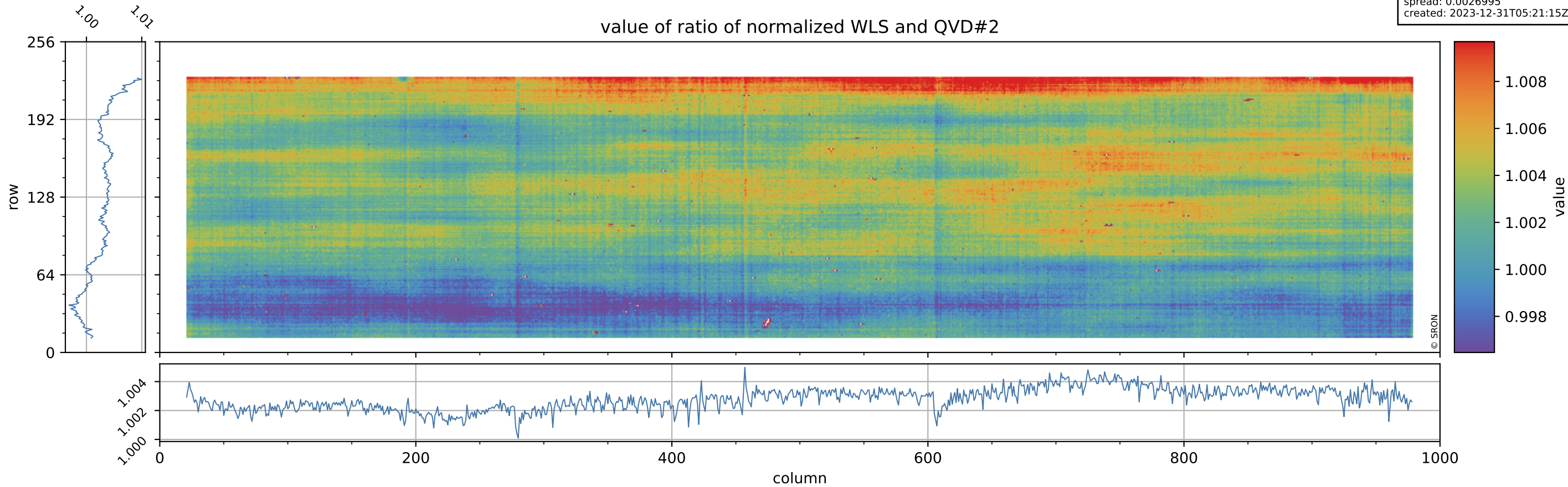

# Tropomi SWIR stability

orbits: [32132, 32192]  
coverage: 2023-12-26 / 2023-12-30  
azimuth: 1.2734 & 1.2739  
median: 0.41175  
spread: 0.079542  
created: 2023-12-31T05:21:15Z

## uncertainty of ratio of normalized WLS and QVD#2

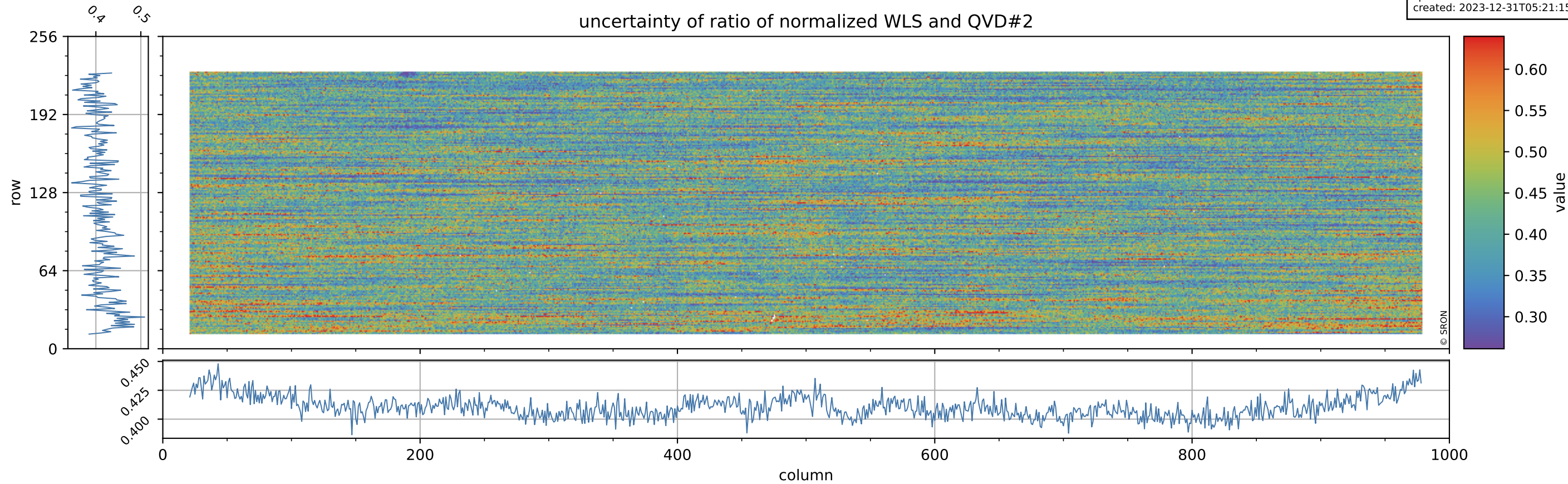

# Tropomi SWIR stability

orbits: [32132, 32192]  
coverage: 2023-12-26 / 2023-12-30  
azimuth: 1.2734 & 1.2739  
median: 0.95259  
spread: 0.0016156  
created: 2023-12-31T05:21:15Z

value of ratio of normalized DLED and WLS

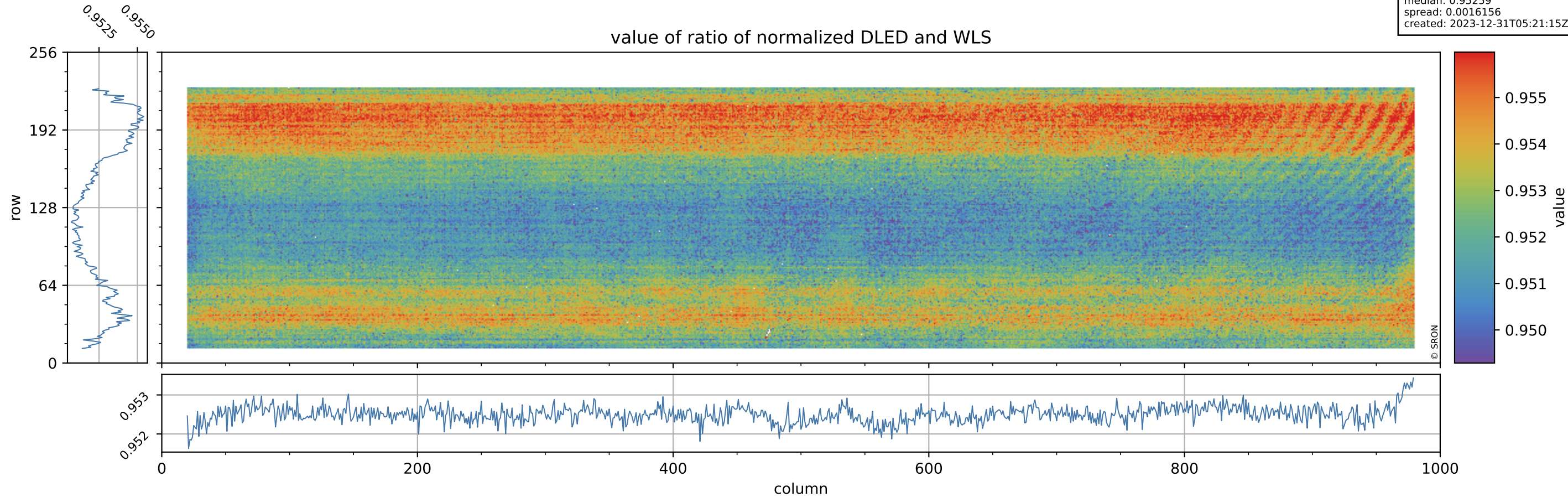

# Tropomi SWIR stability

orbits: [32132, 32192]  
coverage: 2023-12-26 / 2023-12-30  
azimuth: 1.2734 & 1.2739  
median: 1.8415  
spread: 0.35982  
created: 2023-12-31T05:21:16Z

## uncertainty of ratio of normalized DLED and WLS

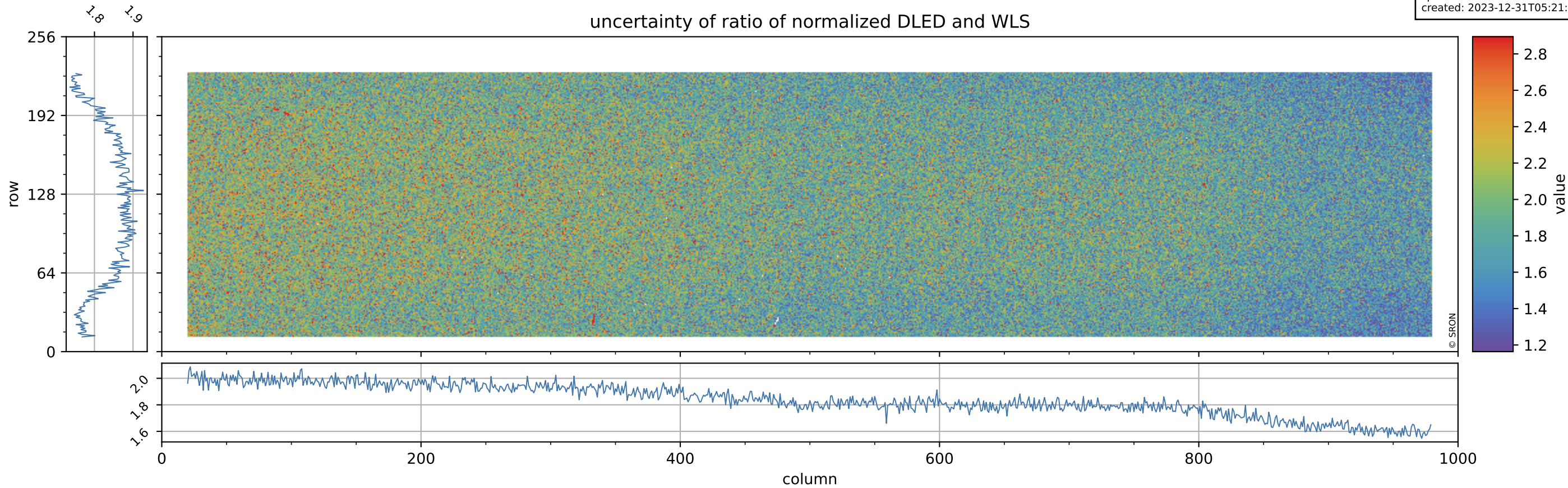

# Tropomi SWIR stability

orbits: [32132, 32192]  
coverage: 2023-12-26 / 2023-12-30  
azimuth: 1.2734 & 1.2739  
median: 0.98577  
spread: 0.0057188  
created: 2023-12-31T05:21:16Z

value of normalized QVD#1

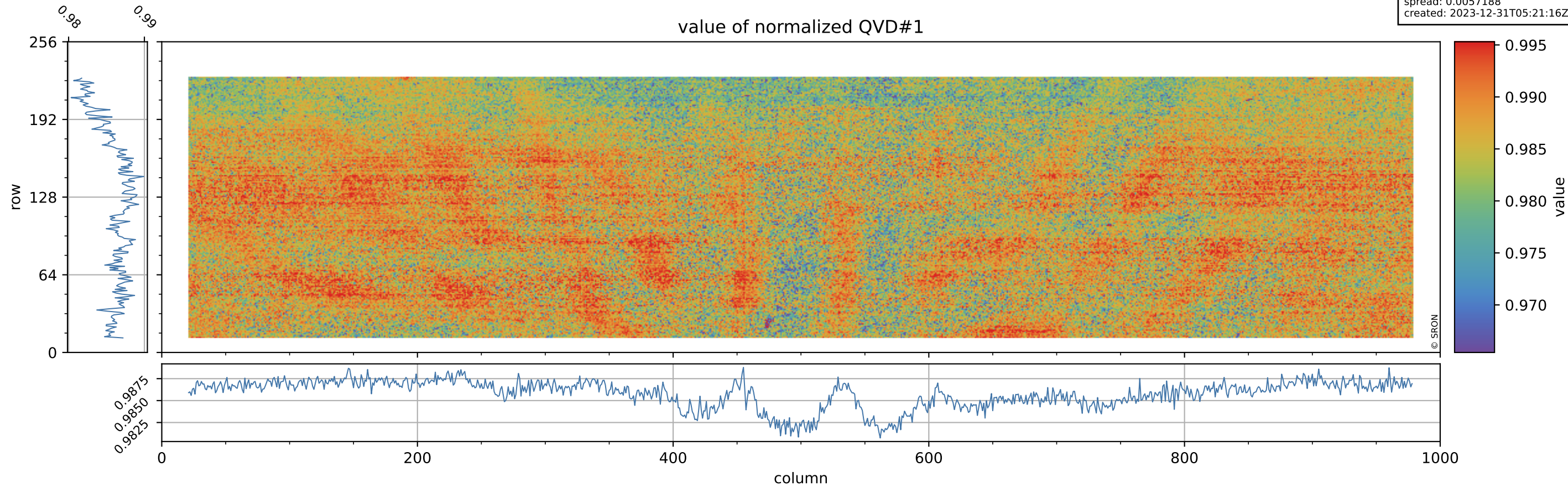

# Tropomi SWIR stability

orbits: [32132, 32192]  
coverage: 2023-12-26 / 2023-12-30  
azimuth: 1.2734 & 1.2739  
median: 1.02 ke  
spread: 0.16134 ke  
created: 2023-12-31T05:21:16Z

## QVD#1 background

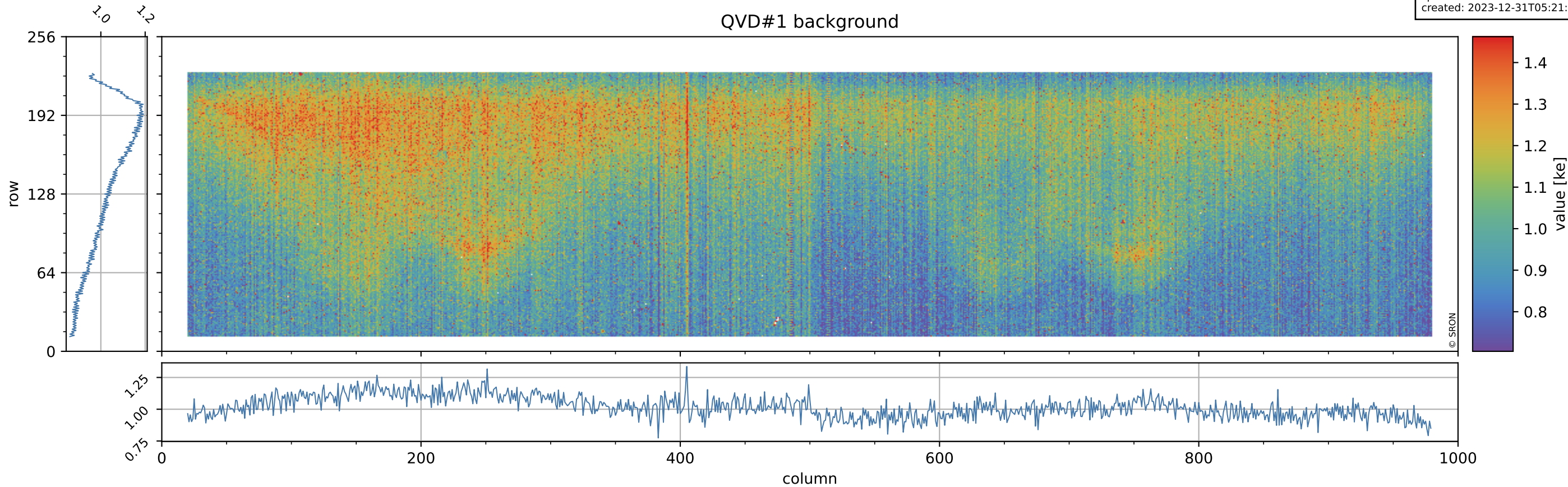

# Tropomi SWIR stability

orbits: [32132, 32192]  
coverage: 2023-12-26 / 2023-12-30  
azimuth: 1.2734 & 1.2739  
median: 0.98582  
spread: 0.0056649  
created: 2023-12-31T05:21:17Z

value of normalized QVD#2

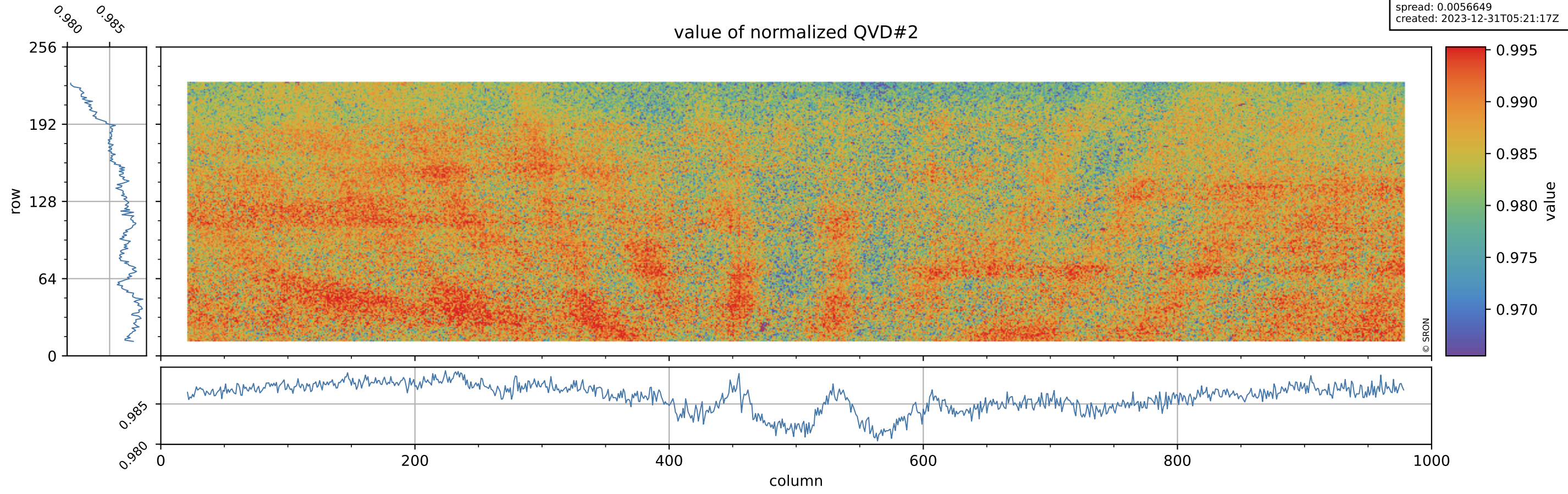

# Tropomi SWIR stability

orbits: [32132, 32192]  
coverage: 2023-12-26 / 2023-12-30  
azimuth: 1.2734 & 1.2739  
median: 1.0263 ke  
spread: 0.15899 ke  
created: 2023-12-31T05:21:17Z

## QVD#2 background

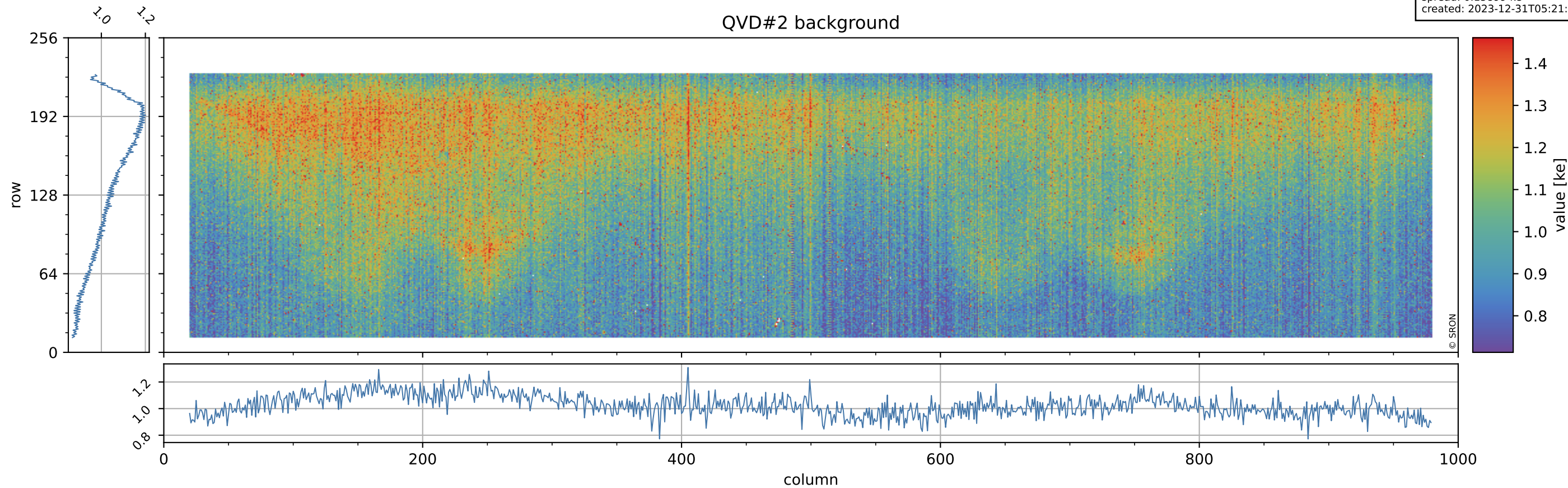



# Tropomi SWIR stability

orbits: [32132, 32192]  
coverage: 2023-12-26 / 2023-12-30  
azimuth: 1.2734 & 1.2739  
median: 0.94176  
spread: 0.0050006  
created: 2023-12-31T05:21:17Z

value of normalized DLED

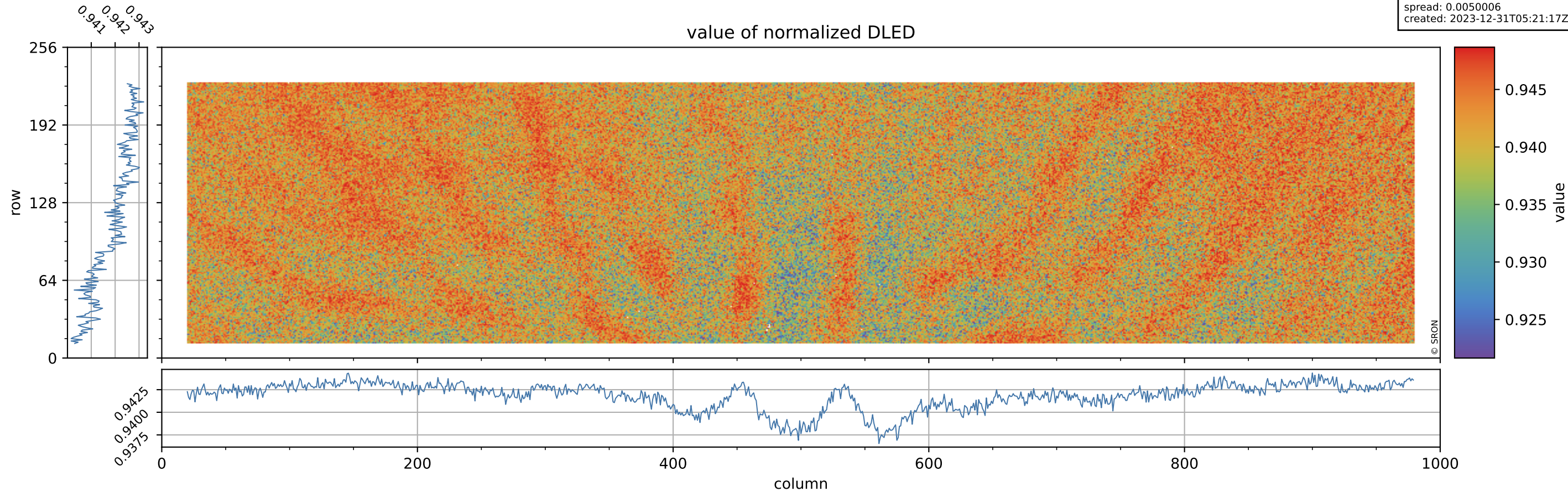

# Tropomi SWIR stability

orbits: [32132, 32192]  
coverage: 2023-12-26 / 2023-12-30  
azimuth: 1.2734 & 1.2739  
median: 0.91522 ke  
spread: 0.14672 ke  
created: 2023-12-31T05:21:17Z

## DLED background

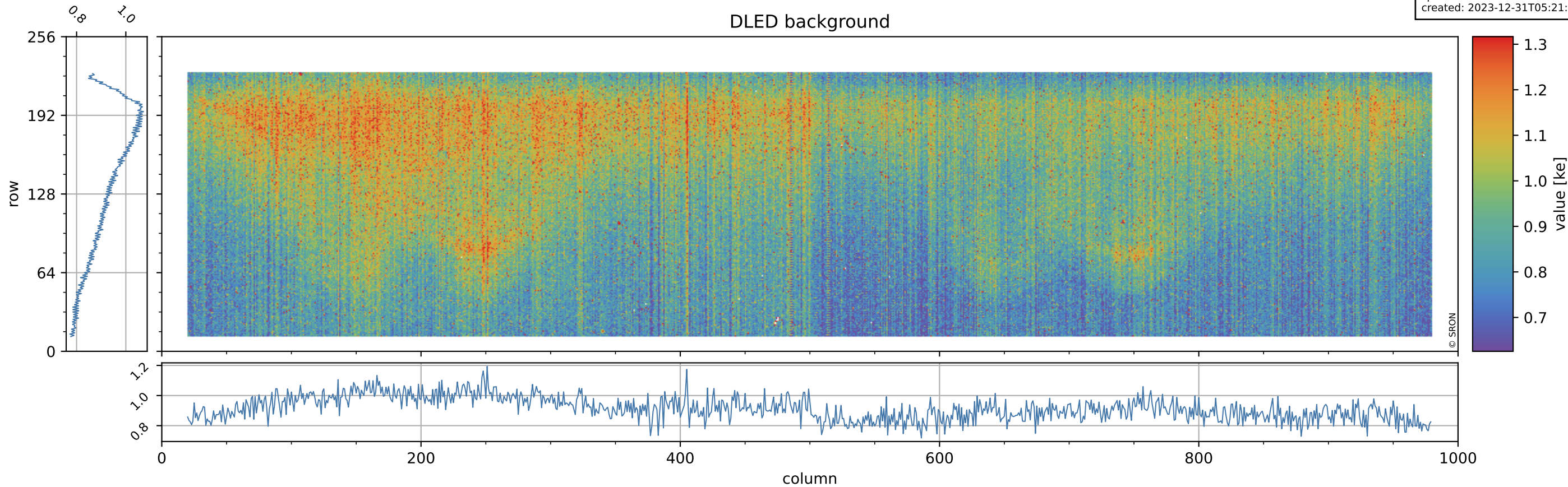

# Tropomi SWIR stability

orbits: [32132, 32192]  
coverage: 2023-12-26 / 2023-12-30  
azimuth: 1.2734 & 1.2739  
median: 0.98842  
spread: 0.0049582  
created: 2023-12-31T05:21:18Z

value of normalized WLS

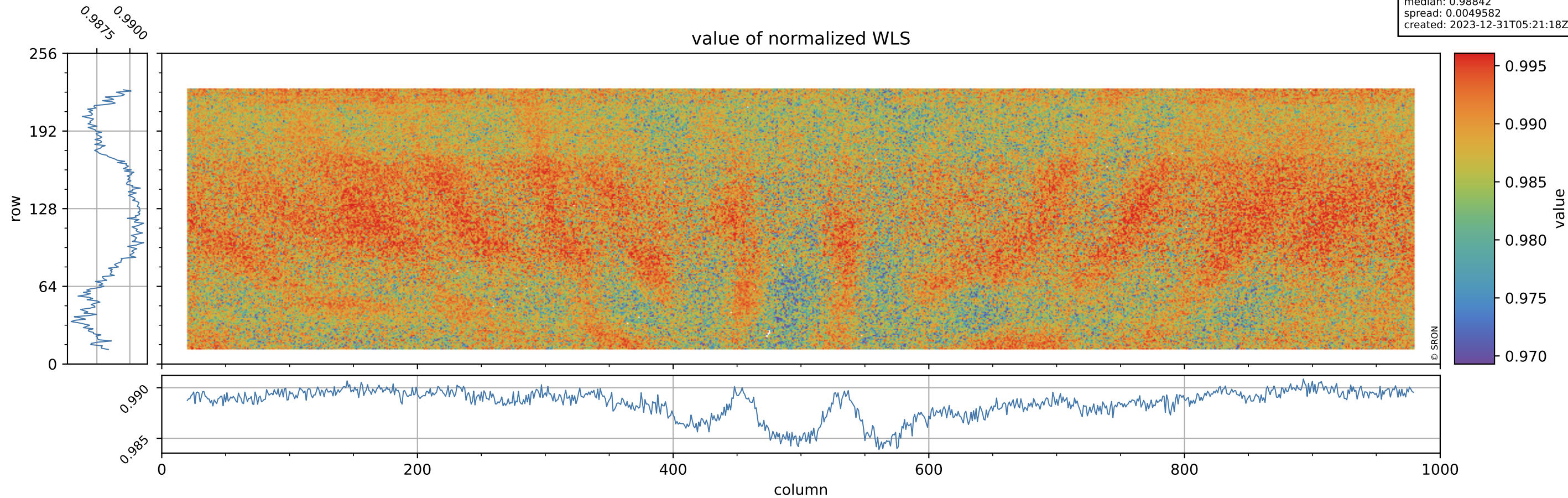

# Tropomi SWIR stability

orbits: [32132, 32192]  
coverage: 2023-12-26 / 2023-12-30  
azimuth: 1.2734 & 1.2739  
median: 358.25 e  
spread: 88.992 e  
created: 2023-12-31T05:21:18Z

## WLS background

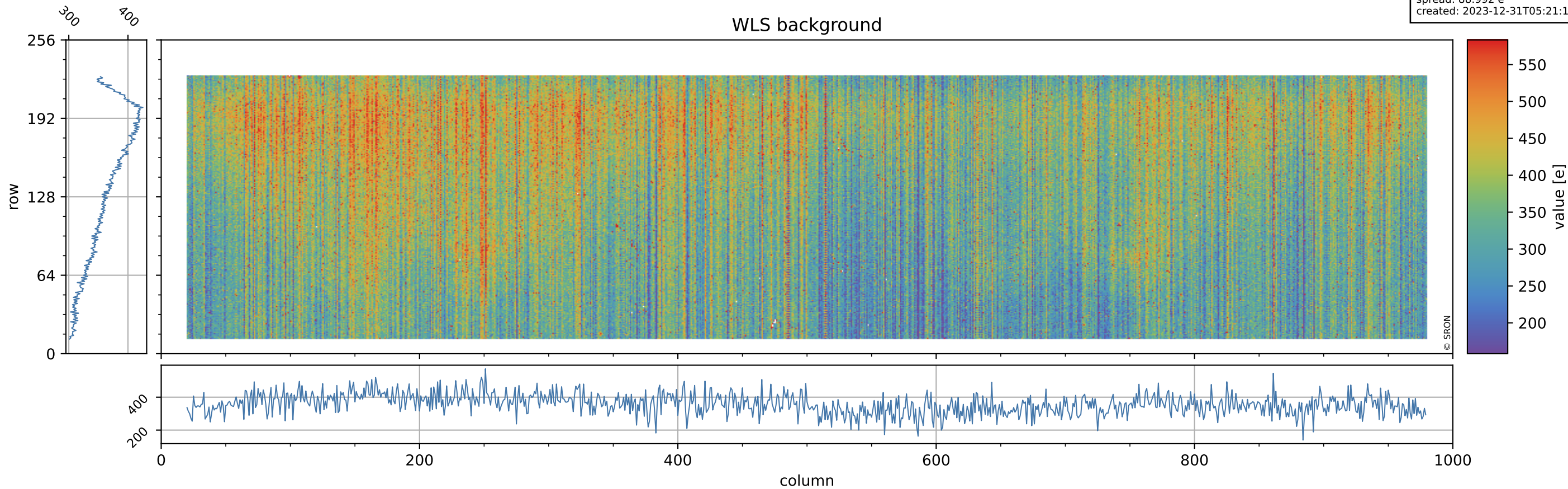

# Tropomi SWIR stability

orbits: [32132, 32192]  
coverage: 2023-12-26 / 2023-12-30  
azimuth: 1.2734 & 1.2739  
created: 2023-12-31T05:21:18Z

ground-tracks of Sentinel-5P

