

Tropomi SWIR stability

orbits: [32132, 32207]
coverage: 2023-12-26 / 2023-12-31
azimuth: 1.2731 & 1.2739
median: 0.99844
spread: 0.0016517
created: 2024-01-01T05:21:38Z

value of ratio of normalized QVD#1 and QVD#2

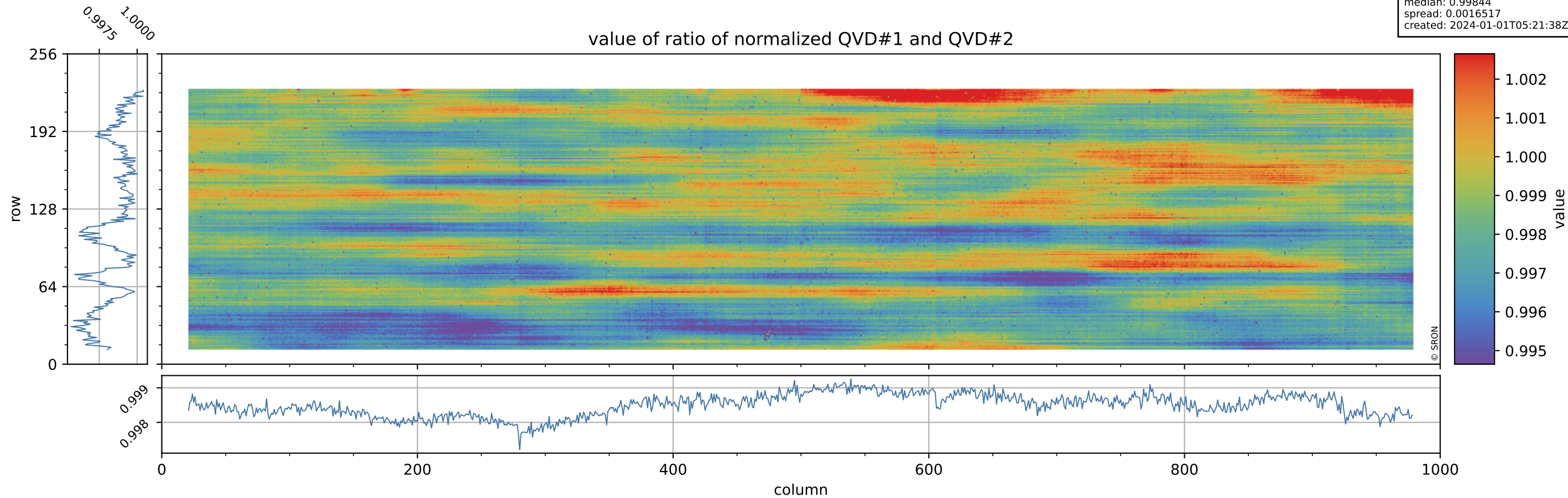

Tropomi SWIR stability

orbits: [32132, 32207]
coverage: 2023-12-26 / 2023-12-31
azimuth: 1.2731 & 1.2739
median: 1.0328
spread: 0.19844
created: 2024-01-01T05:21:39Z

uncertainty of ratio of normalized QVD#1 and QVD#2

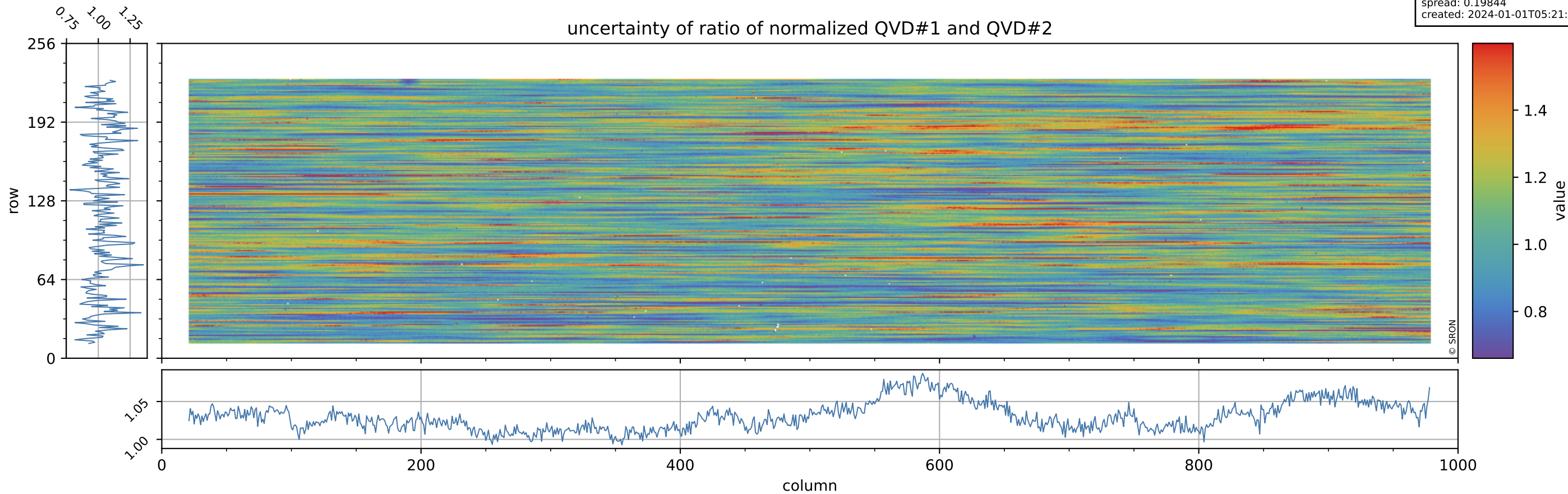

Tropomi SWIR stability

orbits: [32132, 32207]
coverage: 2023-12-26 / 2023-12-31
azimuth: 1.2731 & 1.2739
median: 0.95638
spread: 0.0022843
created: 2024-01-01T05:21:39Z

value of ratio of normalized DLED and QVD#1

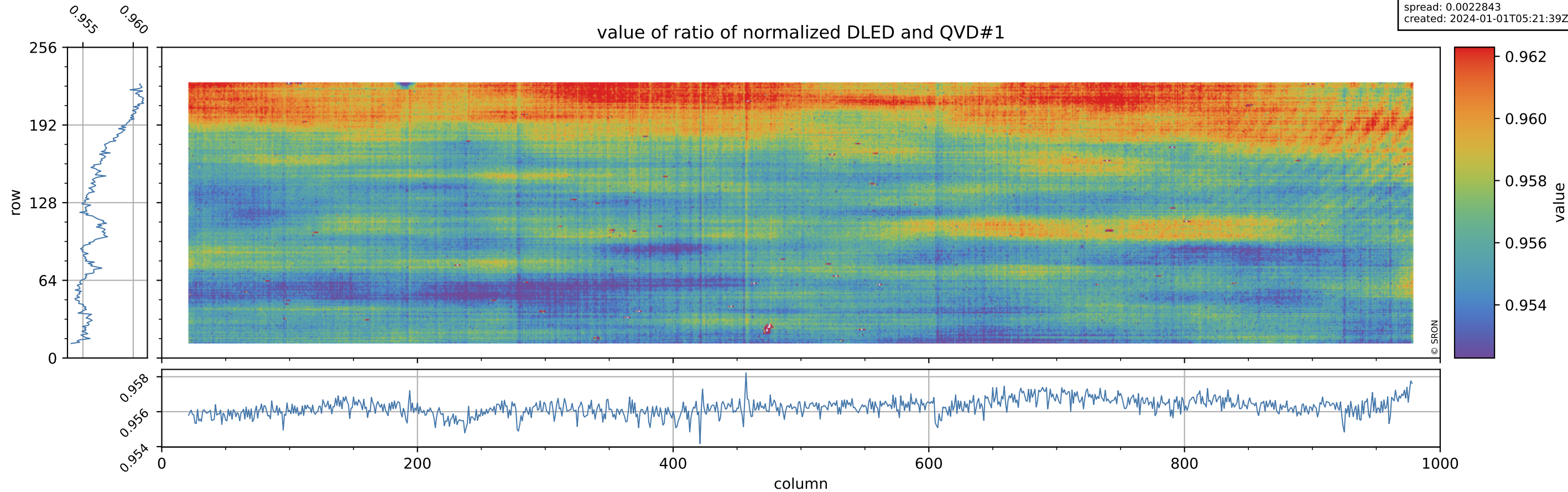

Tropomi SWIR stability

orbits: [32132, 32207]
coverage: 2023-12-26 / 2023-12-31
azimuth: 1.2731 & 1.2739
median: 0.73267
spread: 0.14797
created: 2024-01-01T05:21:39Z

uncertainty of ratio of normalized DLED and QVD#1

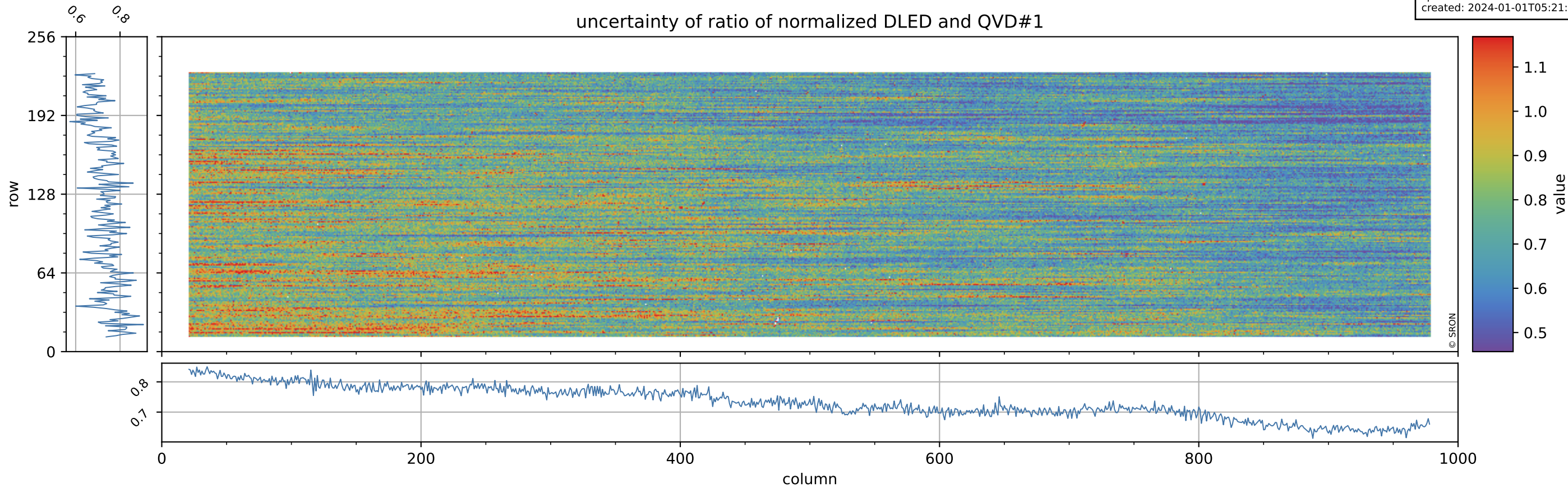

Tropomi SWIR stability

orbits: [32132, 32207]
coverage: 2023-12-26 / 2023-12-31
azimuth: 1.2731 & 1.2739
median: 1.0041
spread: 0.0021476
created: 2024-01-01T05:21:39Z

value of ratio of normalized WLS and QVD#1

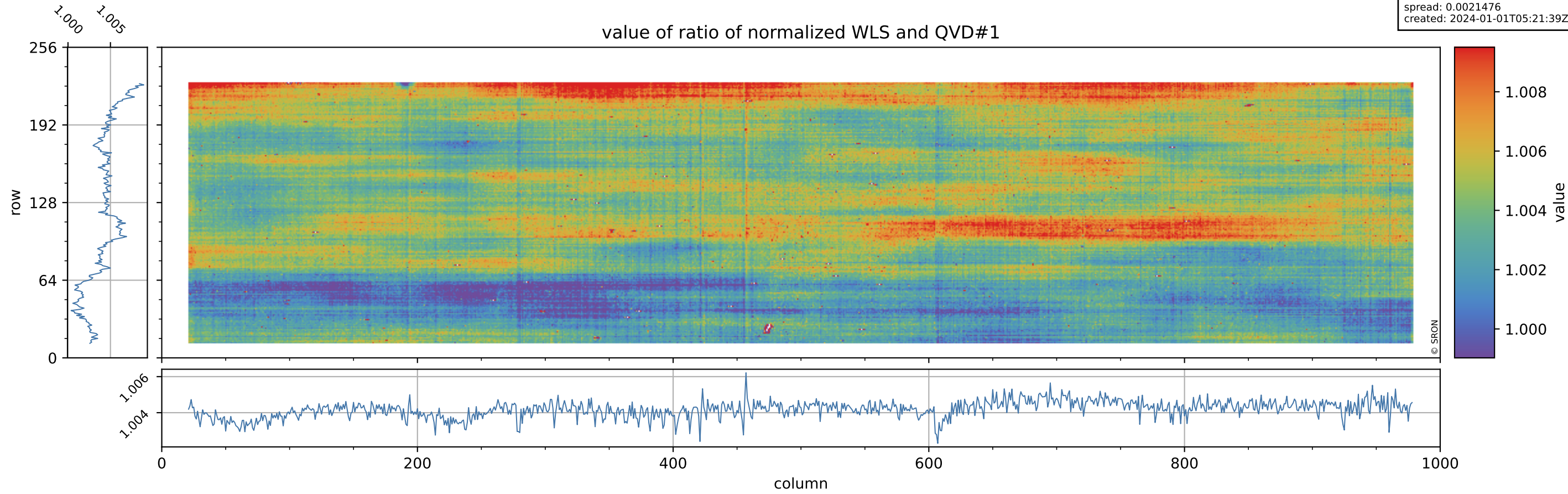

Tropomi SWIR stability

orbits: [32132, 32207]
coverage: 2023-12-26 / 2023-12-31
azimuth: 1.2731 & 1.2739
median: 0.40017
spread: 0.079959
created: 2024-01-01T05:21:40Z

uncertainty of ratio of normalized WLS and QVD#1

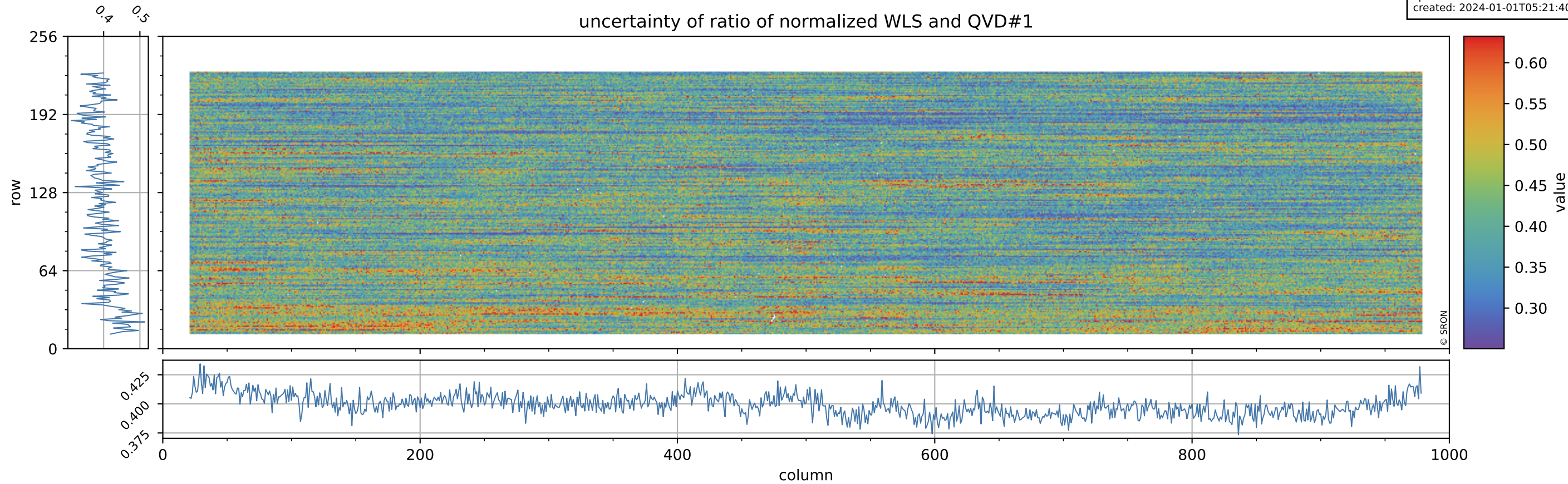

Tropomi SWIR stability

orbits: [32132, 32207]
coverage: 2023-12-26 / 2023-12-31
azimuth: 1.2731 & 1.2739
median: 0.95486
spread: 0.0027674
created: 2024-01-01T05:21:40Z

value of ratio of normalized DLED and QVD#2

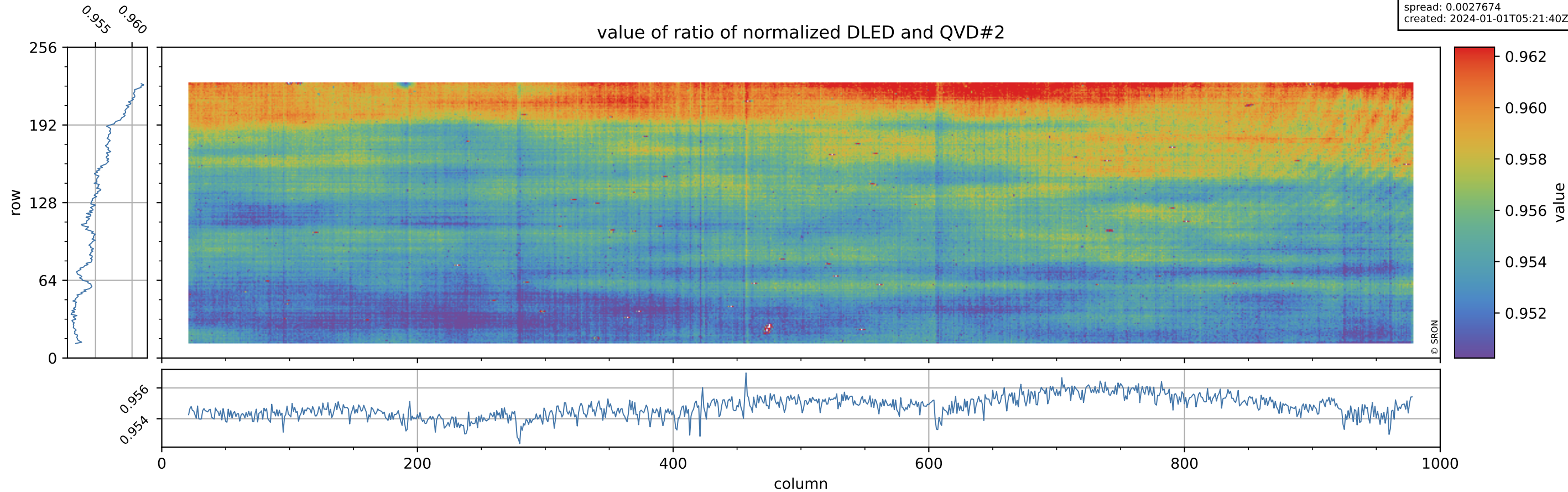

Tropomi SWIR stability

orbits: [32132, 32207]
coverage: 2023-12-26 / 2023-12-31
azimuth: 1.2731 & 1.2739
median: 0.7538
spread: 0.14685
created: 2024-01-01T05:21:40Z

uncertainty of ratio of normalized DLED and QVD#2

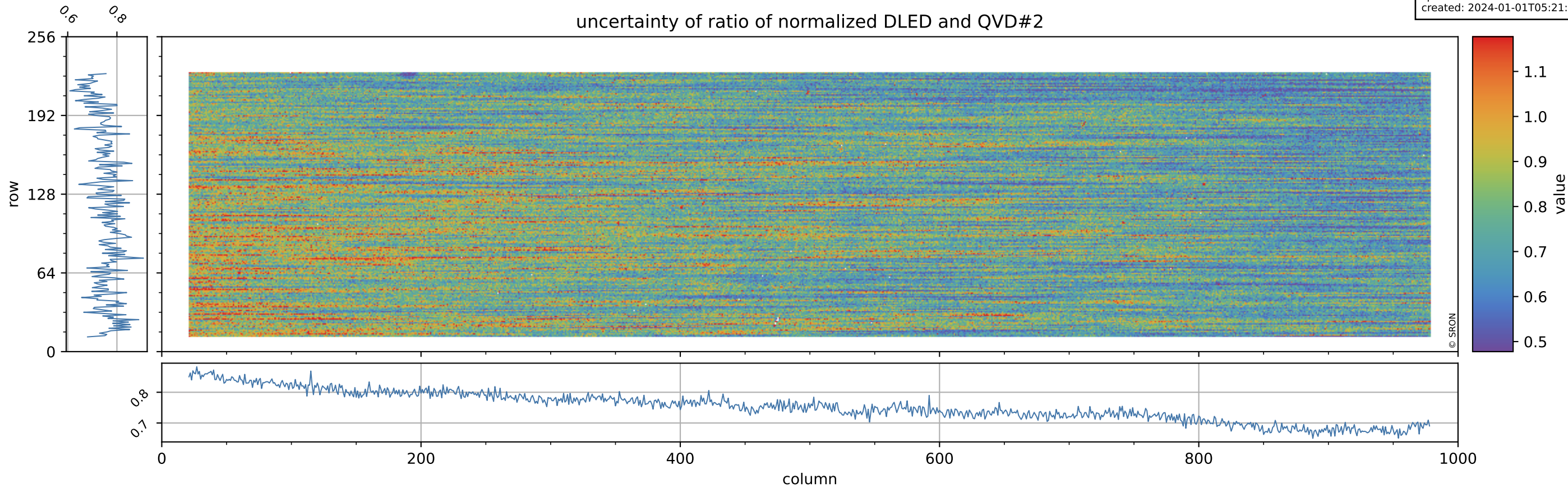

Tropomi SWIR stability

orbits: [32132, 32207]
coverage: 2023-12-26 / 2023-12-31
azimuth: 1.2731 & 1.2739
median: 1.0026
spread: 0.0026995
created: 2024-01-01T05:21:40Z

value of ratio of normalized WLS and QVD#2

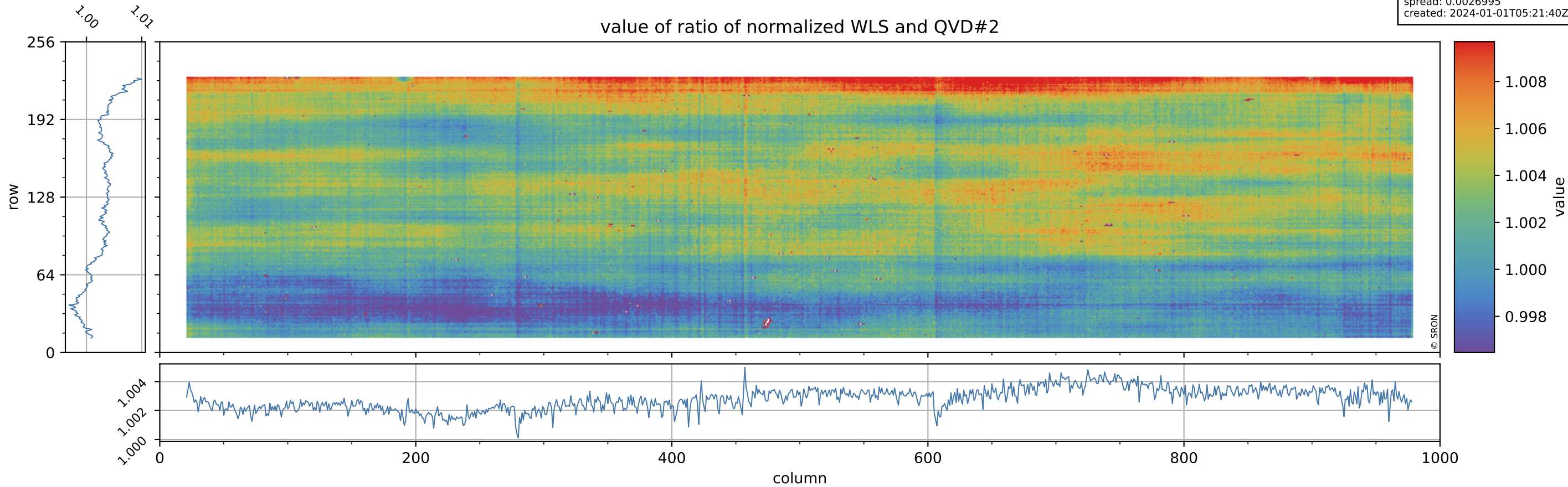

Tropomi SWIR stability

orbits: [32132, 32207]
coverage: 2023-12-26 / 2023-12-31
azimuth: 1.2731 & 1.2739
median: 0.41175
spread: 0.079542
created: 2024-01-01T05:21:41Z

uncertainty of ratio of normalized WLS and QVD#2

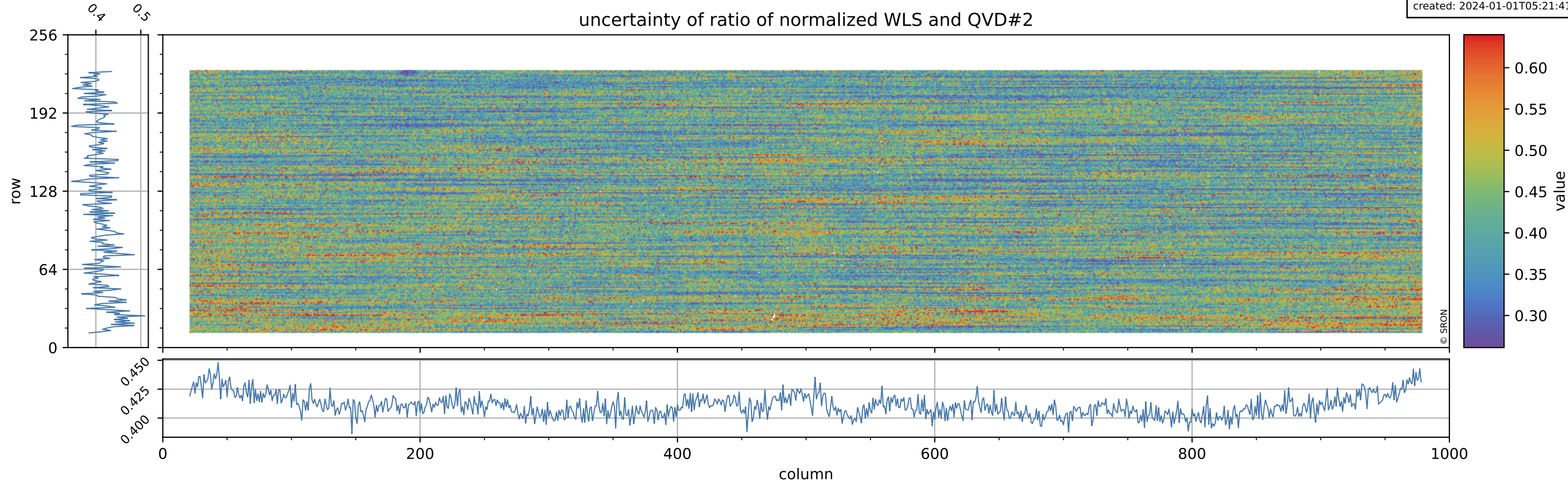

Tropomi SWIR stability

orbits: [32132, 32207]
coverage: 2023-12-26 / 2023-12-31
azimuth: 1.2731 & 1.2739
median: 0.95268
spread: 0.0016184
created: 2024-01-01T05:21:41Z

value of ratio of normalized DLED and WLS

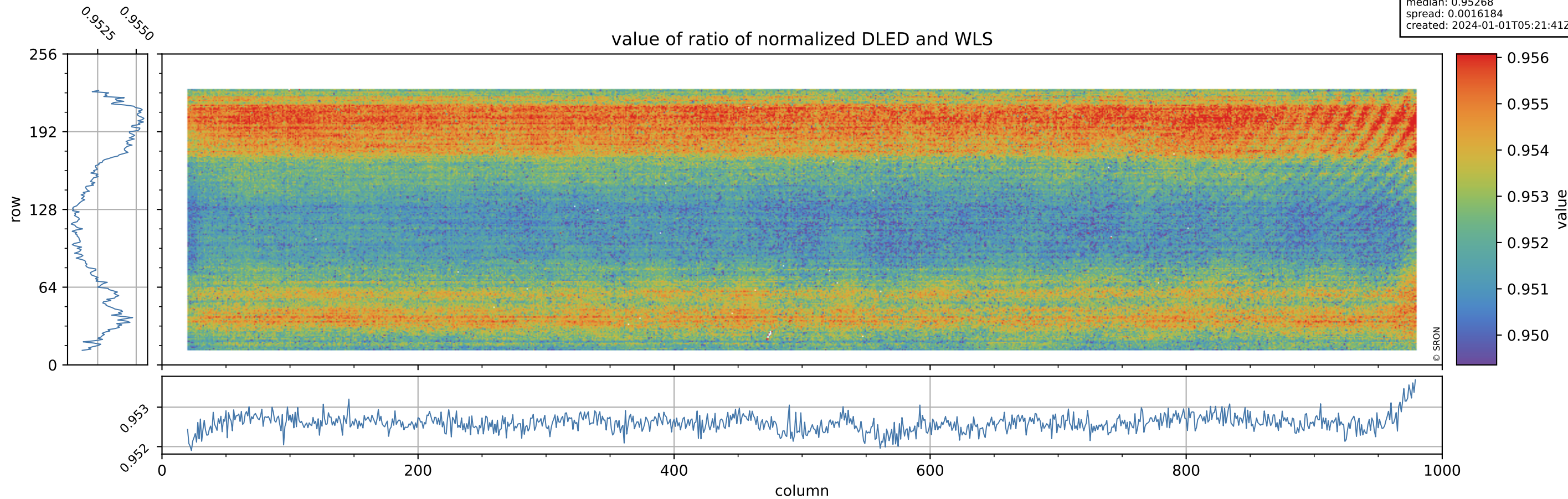

Tropomi SWIR stability

orbits: [32132, 32207]
coverage: 2023-12-26 / 2023-12-31
azimuth: 1.2731 & 1.2739
median: 1.8363
spread: 0.35486
created: 2024-01-01T05:21:41Z

uncertainty of ratio of normalized DLED and WLS

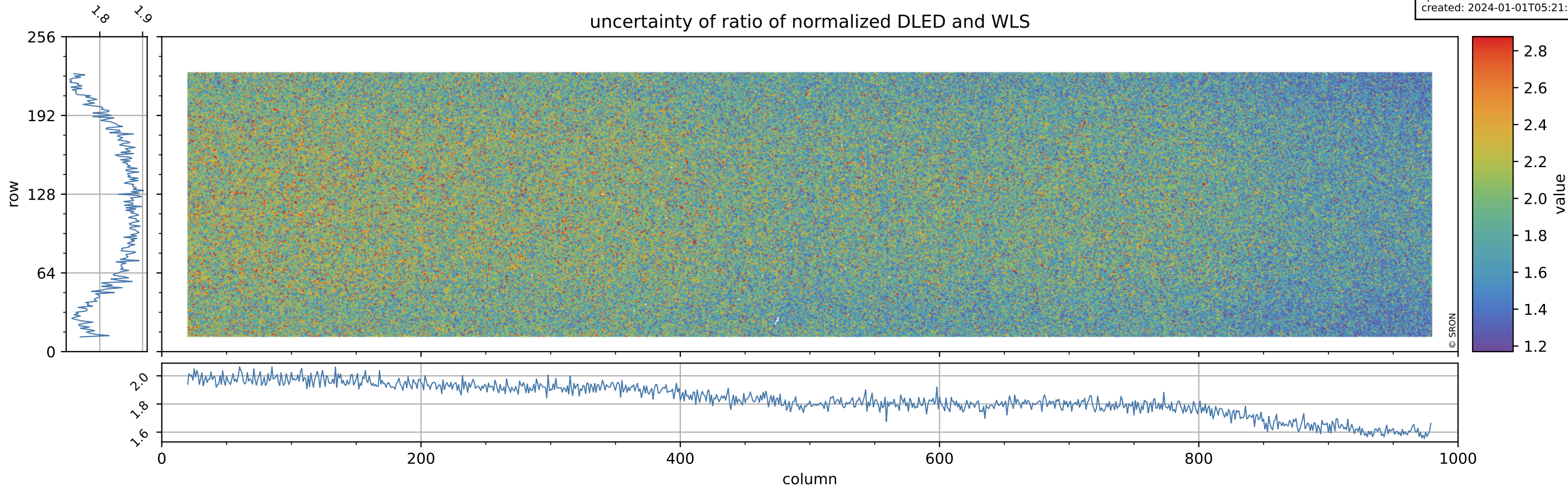

Tropomi SWIR stability

orbits: [32132, 32207]
coverage: 2023-12-26 / 2023-12-31
azimuth: 1.2731 & 1.2739
median: 0.98431
spread: 0.0054593
created: 2024-01-01T05:21:41Z

value of normalized QVD#1

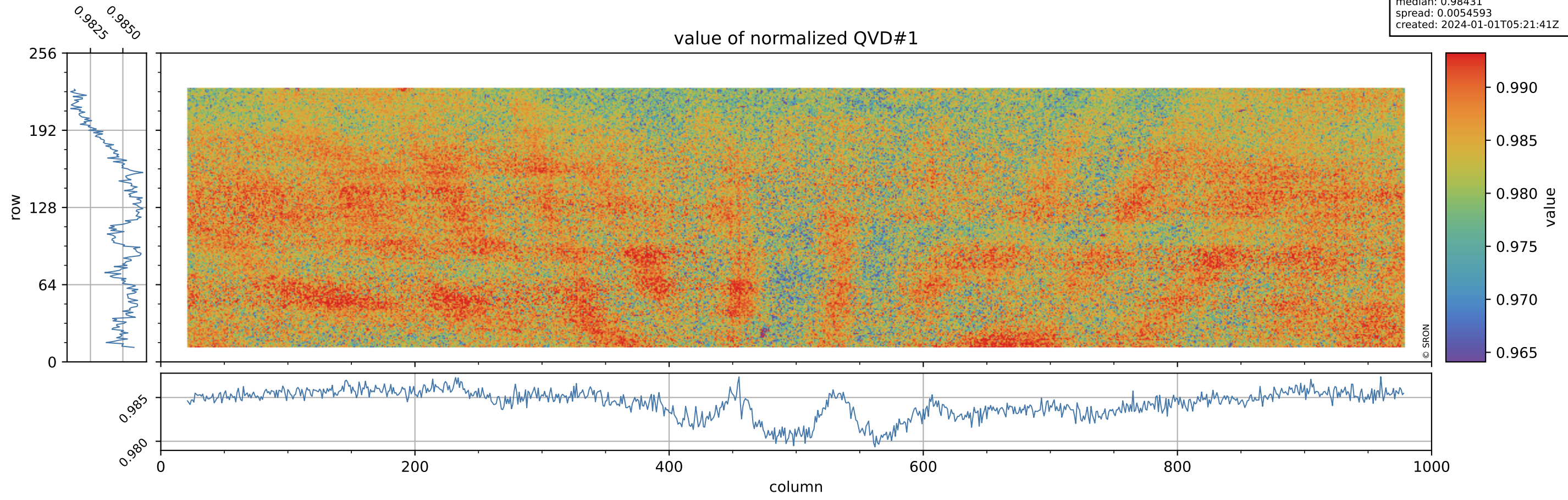

Tropomi SWIR stability

orbits: [32132, 32207]
coverage: 2023-12-26 / 2023-12-31
azimuth: 1.2731 & 1.2739
median: 1.0249 ke
spread: 0.16123 ke
created: 2024-01-01T05:21:42Z

QVD#1 background

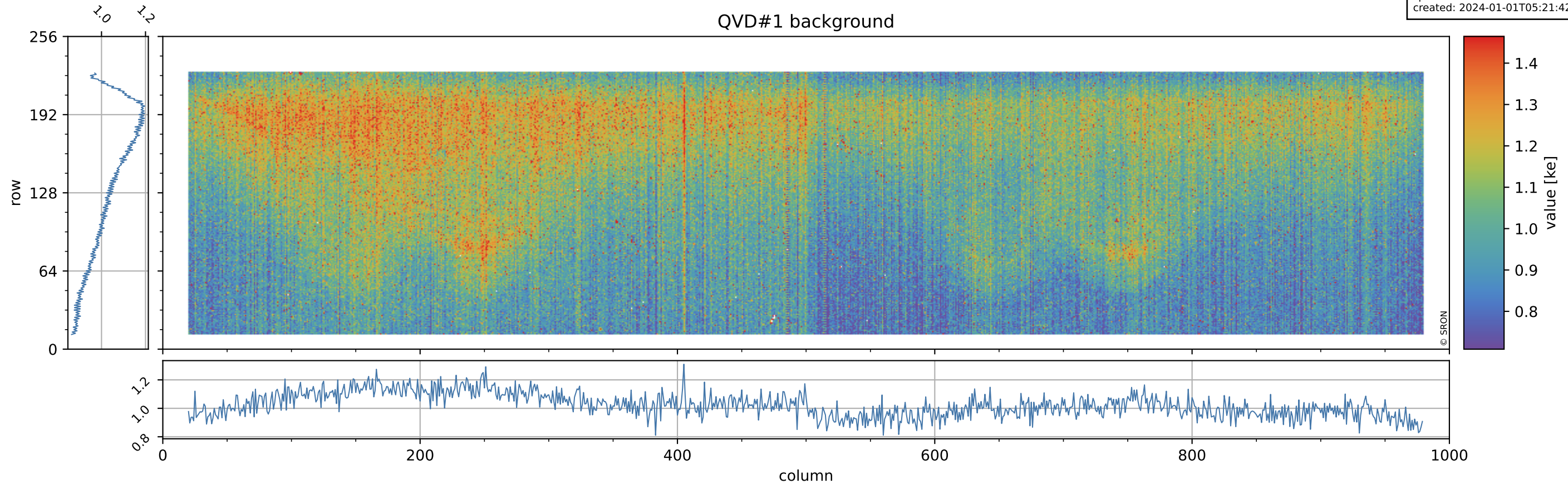

Tropomi SWIR stability

orbits: [32132, 32207]
coverage: 2023-12-26 / 2023-12-31
azimuth: 1.2731 & 1.2739
median: 0.98582
spread: 0.0056649
created: 2024-01-01T05:21:42Z

value of normalized QVD#2

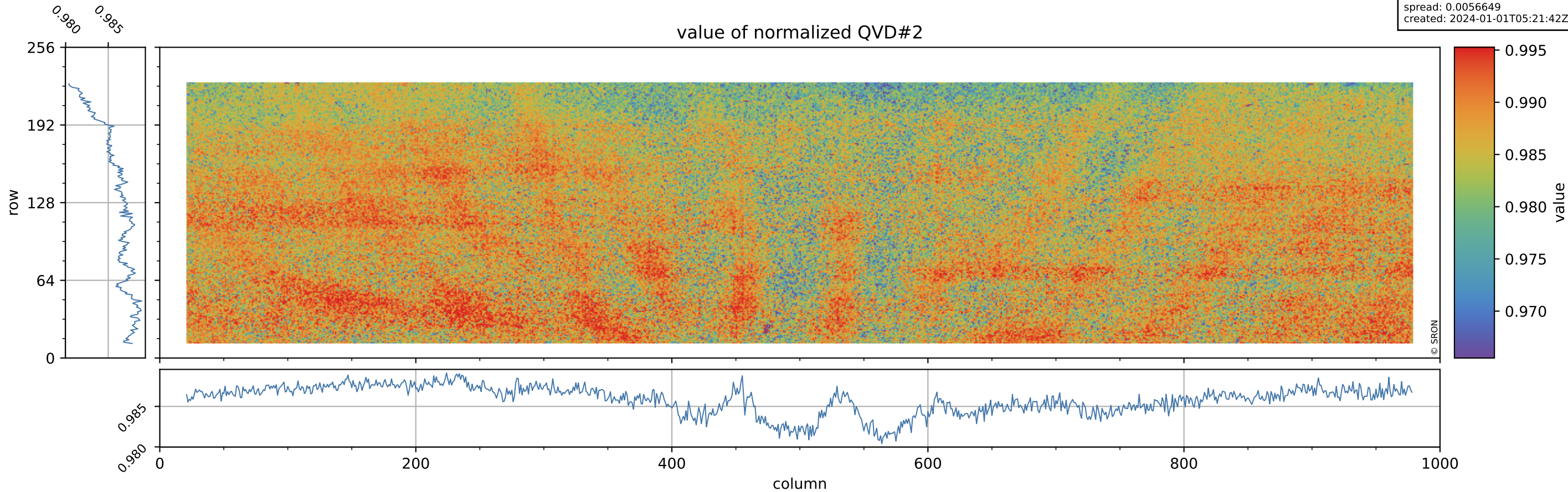

Tropomi SWIR stability

orbits: [32132, 32207]
coverage: 2023-12-26 / 2023-12-31
azimuth: 1.2731 & 1.2739
median: 1.0263 ke
spread: 0.15899 ke
created: 2024-01-01T05:21:42Z

QVD#2 background

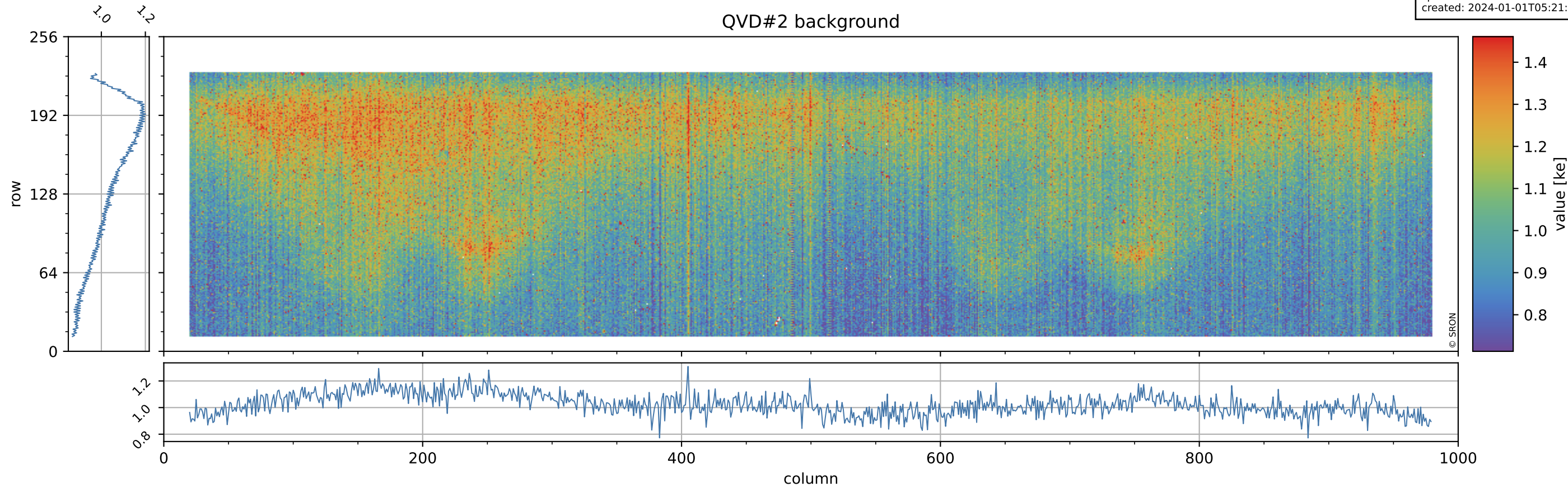

Tropomi SWIR stability

orbits: [32132, 32207]
coverage: 2023-12-26 / 2023-12-31
azimuth: 1.2731 & 1.2739
median: 0.94186
spread: 0.0050014
created: 2024-01-01T05:21:43Z

value of normalized DLED

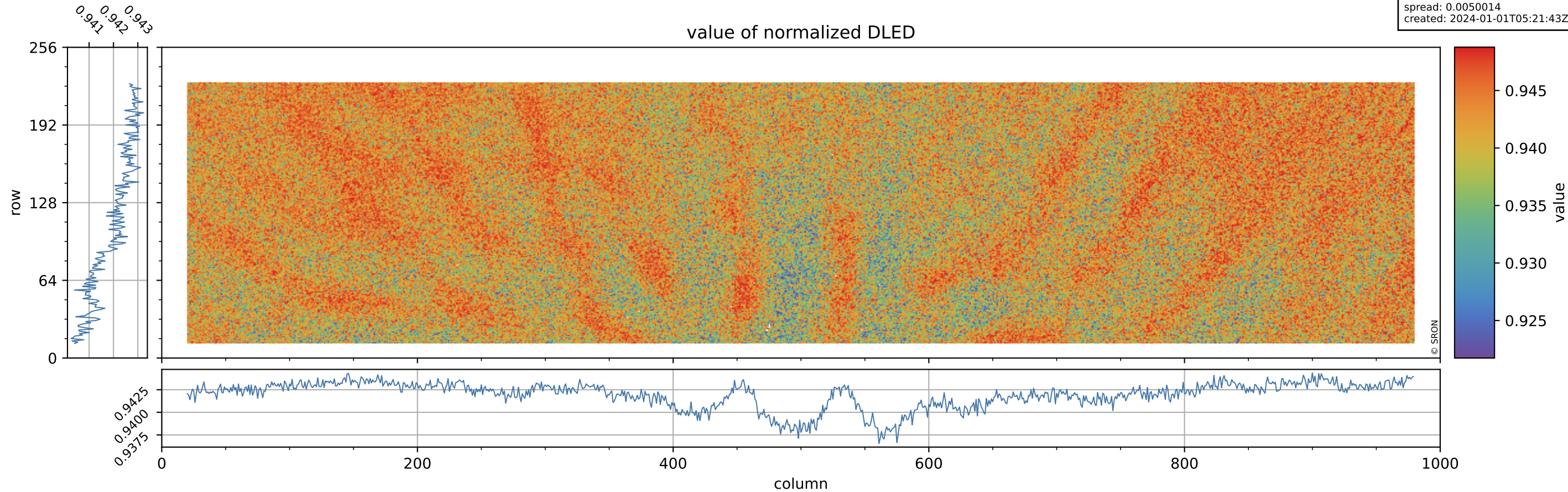

Tropomi SWIR stability

orbits: [32132, 32207]
coverage: 2023-12-26 / 2023-12-31
azimuth: 1.2731 & 1.2739
median: 0.90537 ke
spread: 0.1483 ke
created: 2024-01-01T05:21:43Z

DLED background

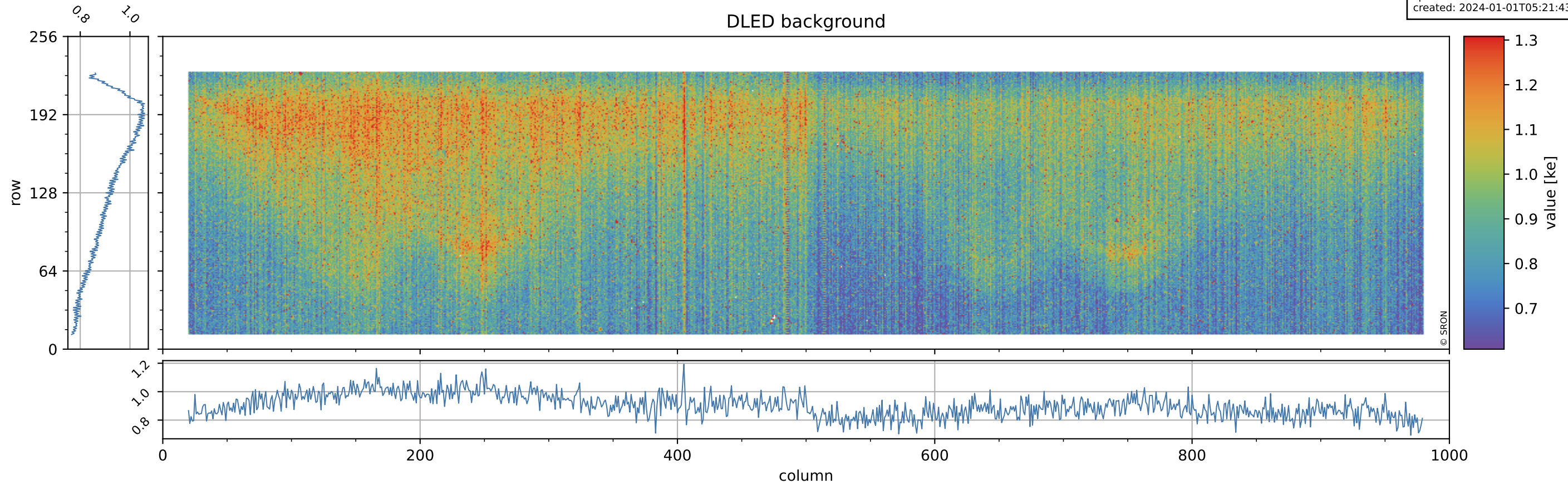

Tropomi SWIR stability

orbits: [32132, 32207]
coverage: 2023-12-26 / 2023-12-31
azimuth: 1.2731 & 1.2739
median: 0.98842
spread: 0.0049582
created: 2024-01-01T05:21:43Z

value of normalized WLS

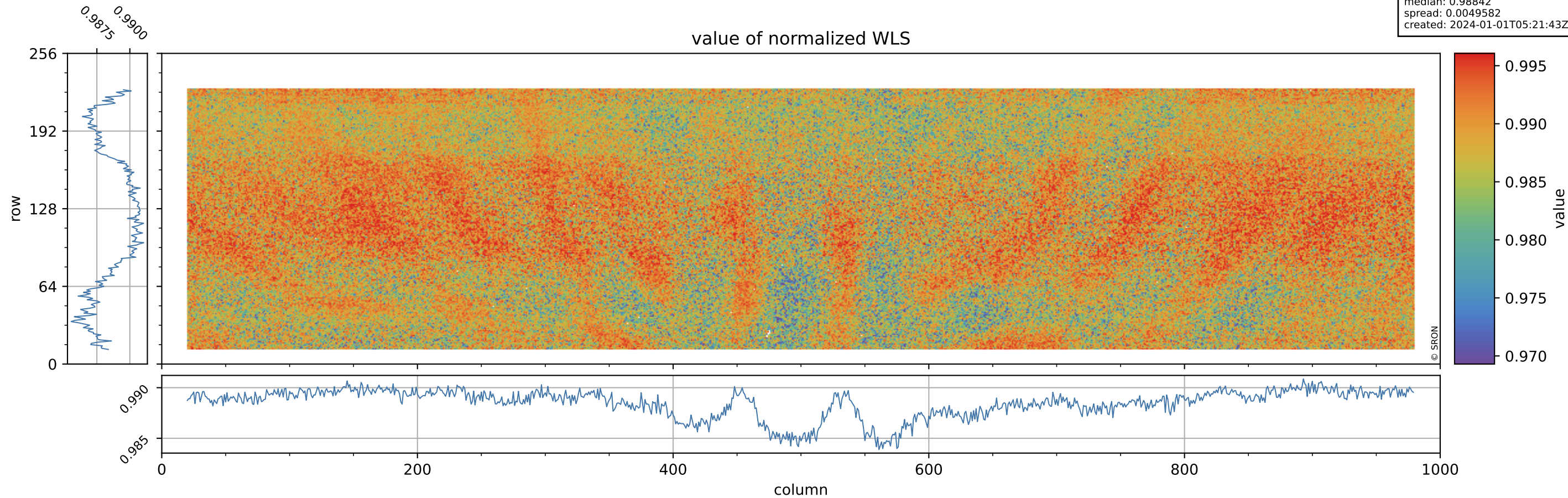

Tropomi SWIR stability

orbits: [32132, 32207]
coverage: 2023-12-26 / 2023-12-31
azimuth: 1.2731 & 1.2739
median: 358.25 e
spread: 88.992 e
created: 2024-01-01T05:21:43Z

WLS background

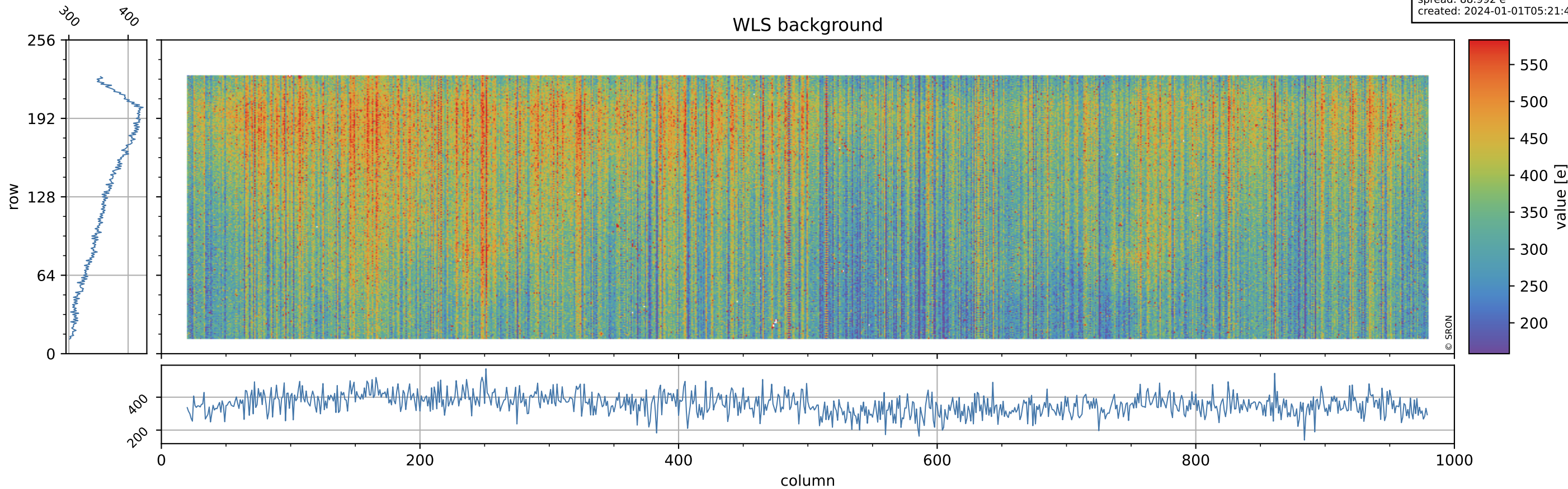

Tropomi SWIR stability

orbits: [32132, 32207]
coverage: 2023-12-26 / 2023-12-31
azimuth: 1.2731 & 1.2739
created: 2024-01-01T05:21:43Z

ground-tracks of Sentinel-5P

