

# Tropomi SWIR stability (trends)

orbits : [2732, 5297]  
coverage : 2018-04-23 / 2018-10-21  
created : 2023-08-24T08:31:34

## trend of median DLED, background & temperatures

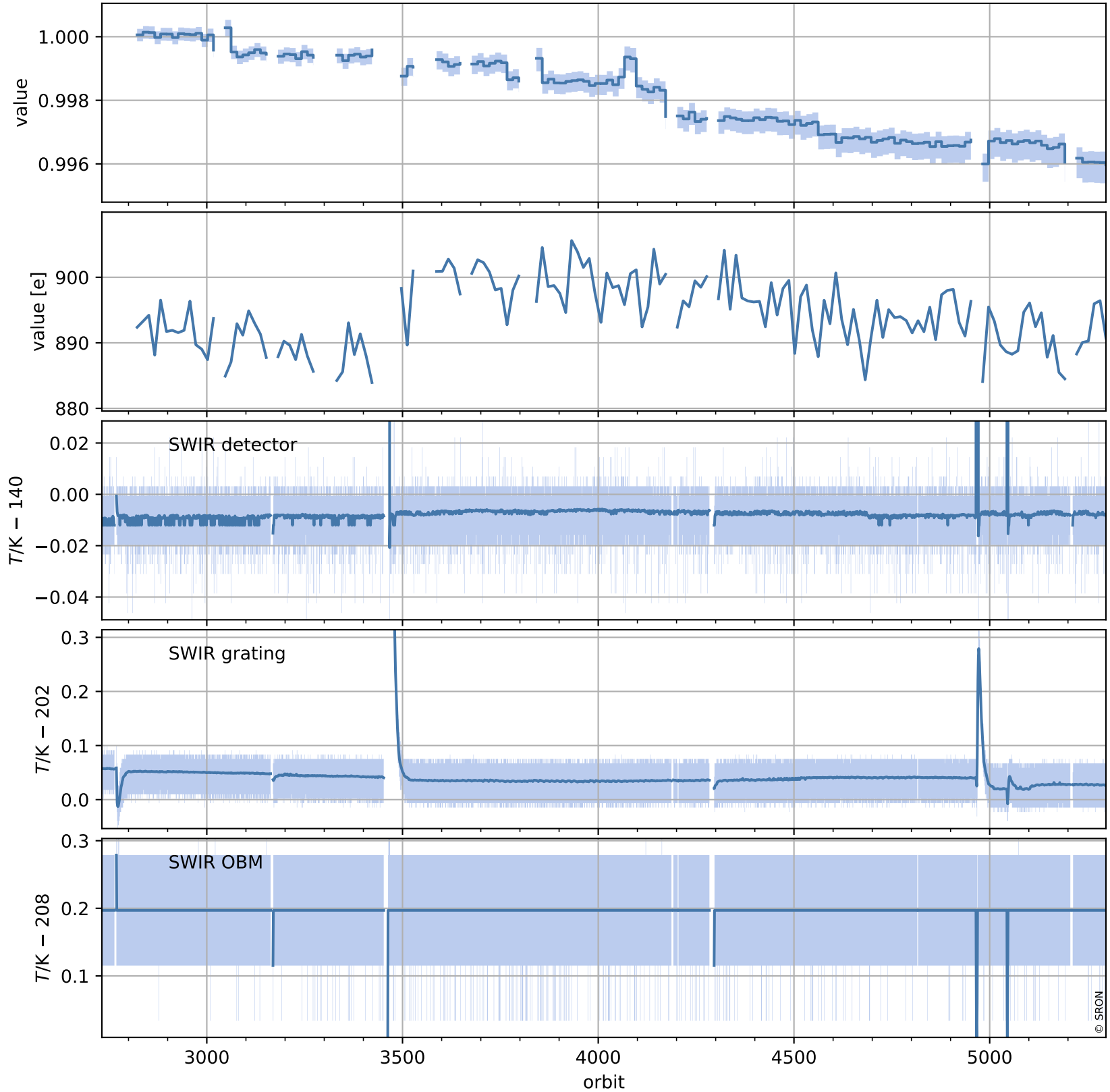

# Tropomi SWIR stability (trends)

orbits : [2728, 5308]  
coverage : 2018-04-23 / 2018-10-22  
created : 2023-08-24T08:31:34

## trend of median normalized QVD#1, wavelength shift & temperatures

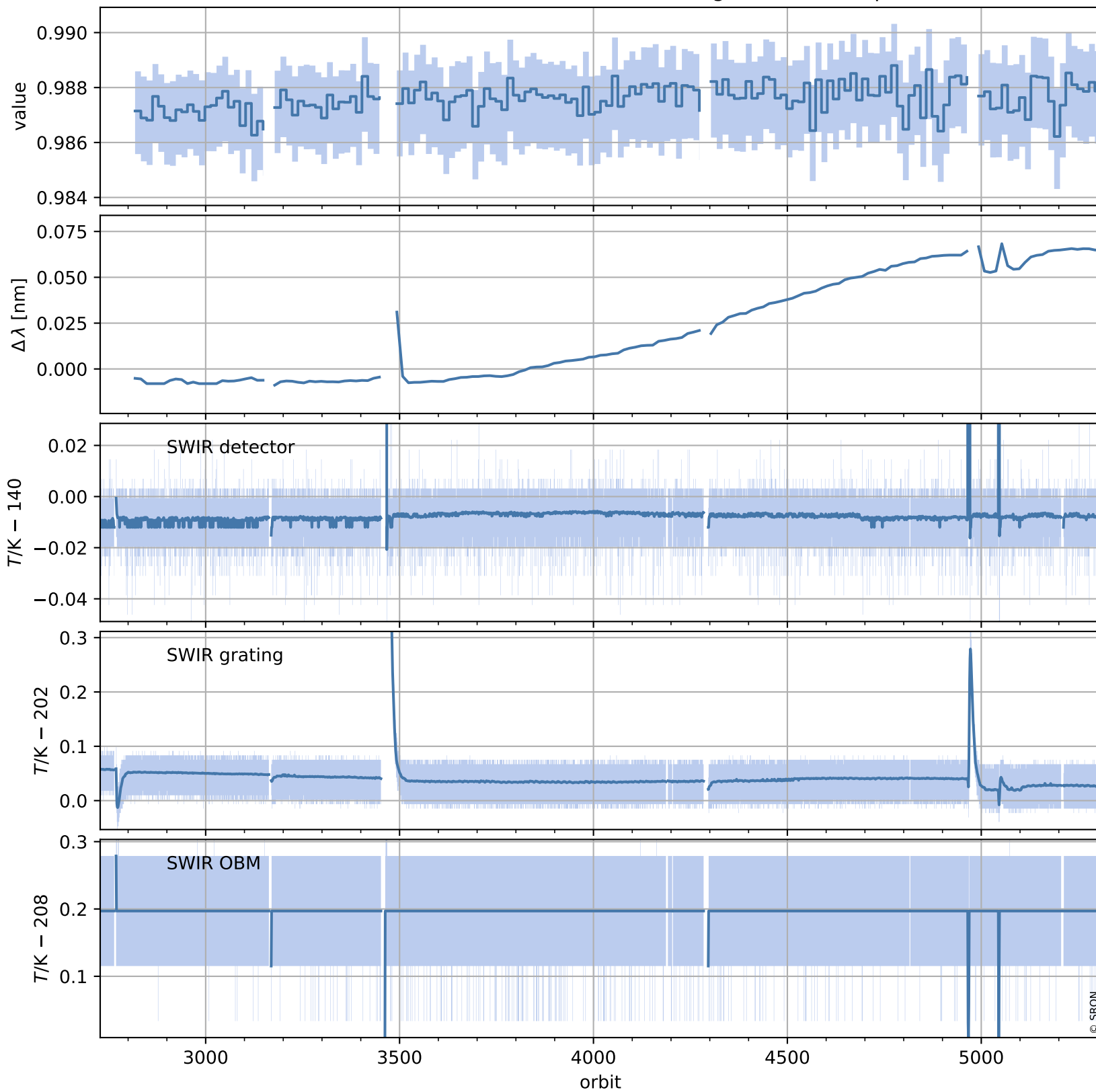

# Tropomi SWIR stability (trends)

orbits : [2728, 5308]  
coverage : 2018-04-23 / 2018-10-22  
created : 2023-08-24T08:31:35

## trend of median QVD#1, background & temperatures

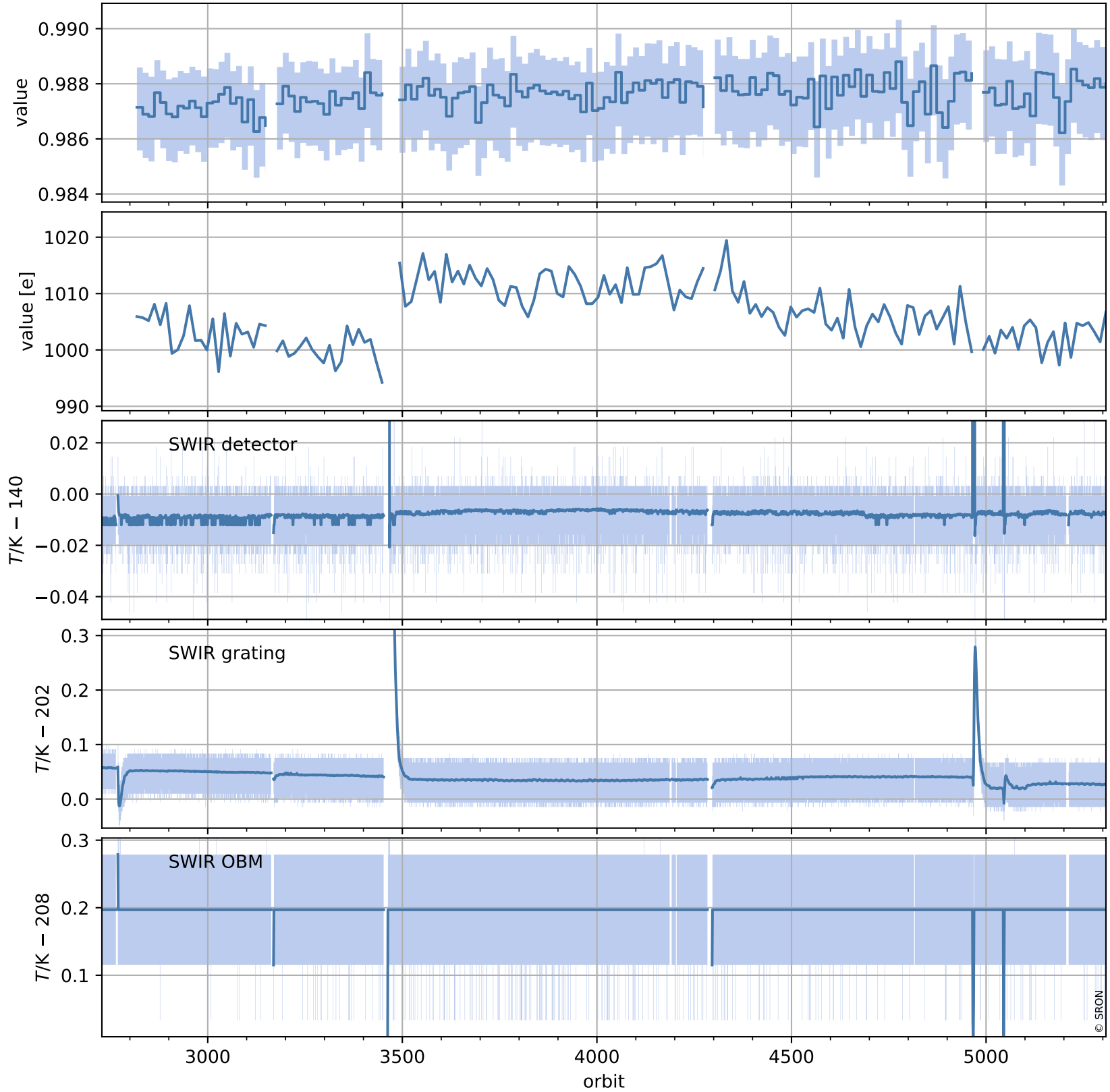

# Tropomi SWIR stability (trends)

orbits : [2729, 5249]  
coverage : 2018-04-29 / 2018-10-18  
created : 2023-08-24T08:31:36

## trend of median normalized QVD#2, wavelength shift & temperatures

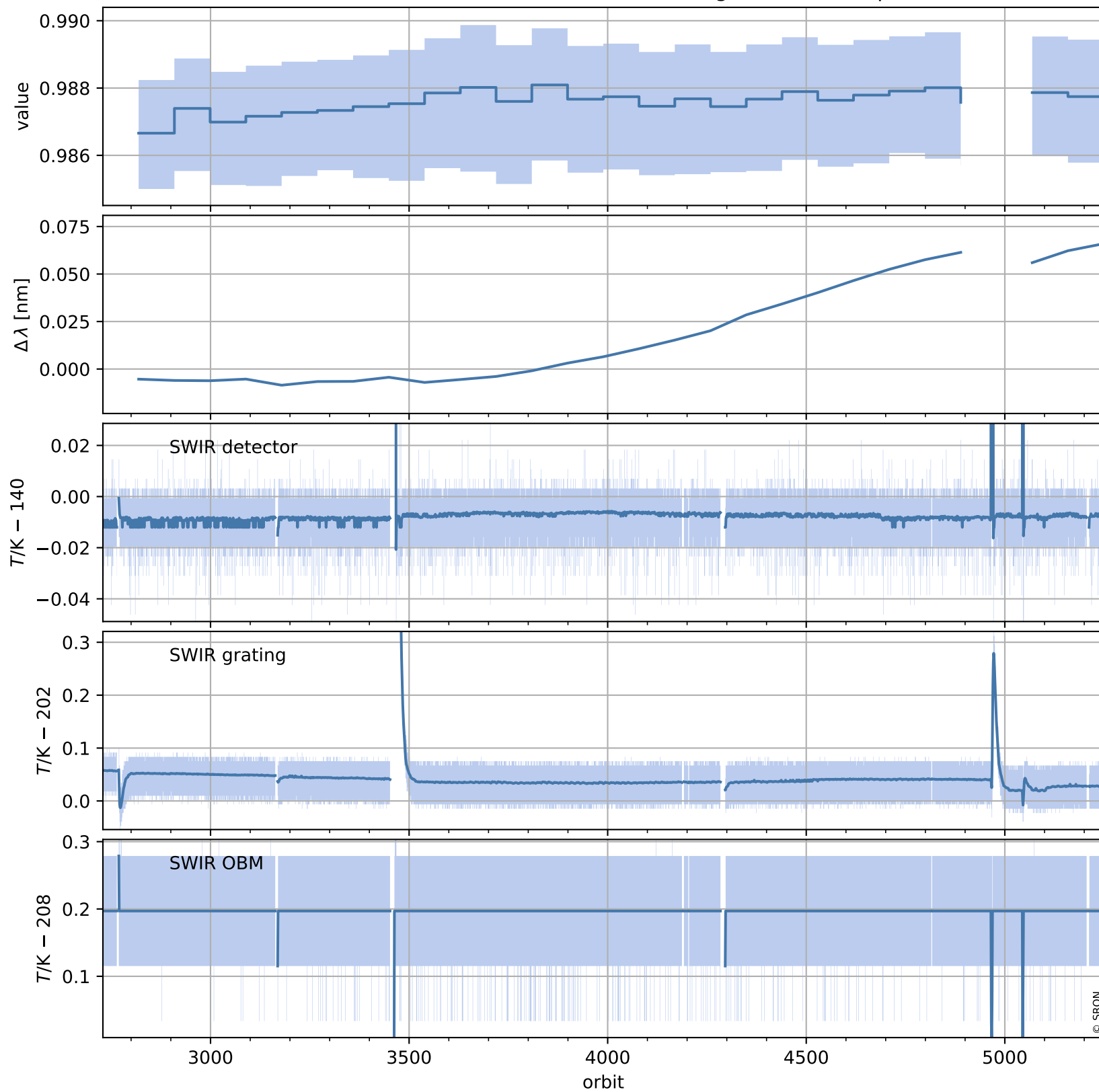

# Tropomi SWIR stability (trends)

orbits : [2729, 5249]  
coverage : 2018-04-29 / 2018-10-18  
created : 2023-08-24T08:31:36

## trend of median QVD#2, background & temperatures

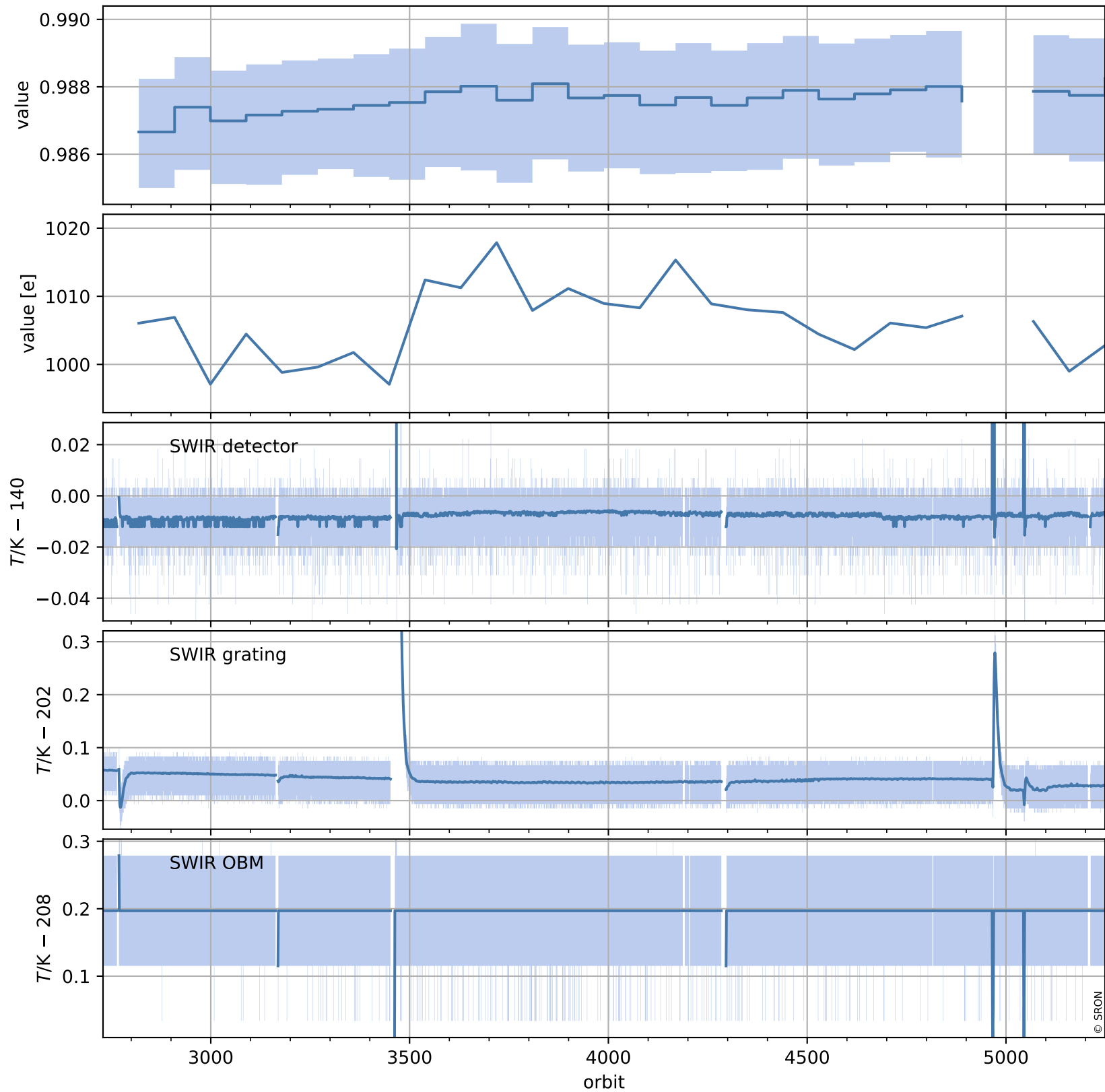

# Tropomi SWIR stability (trends)

orbits : [2804, 5234]  
coverage : 2018-04-29 / 2018-10-17  
created : 2023-08-24T08:31:37

## trend of median WLS, background & temperatures

