

Tropomi SWIR stability (trends)

orbits : [2732, 5387]
coverage : 2018-04-23 / 2018-10-28
created : 2023-08-24T08:31:44

trend of median DLED, background & temperatures

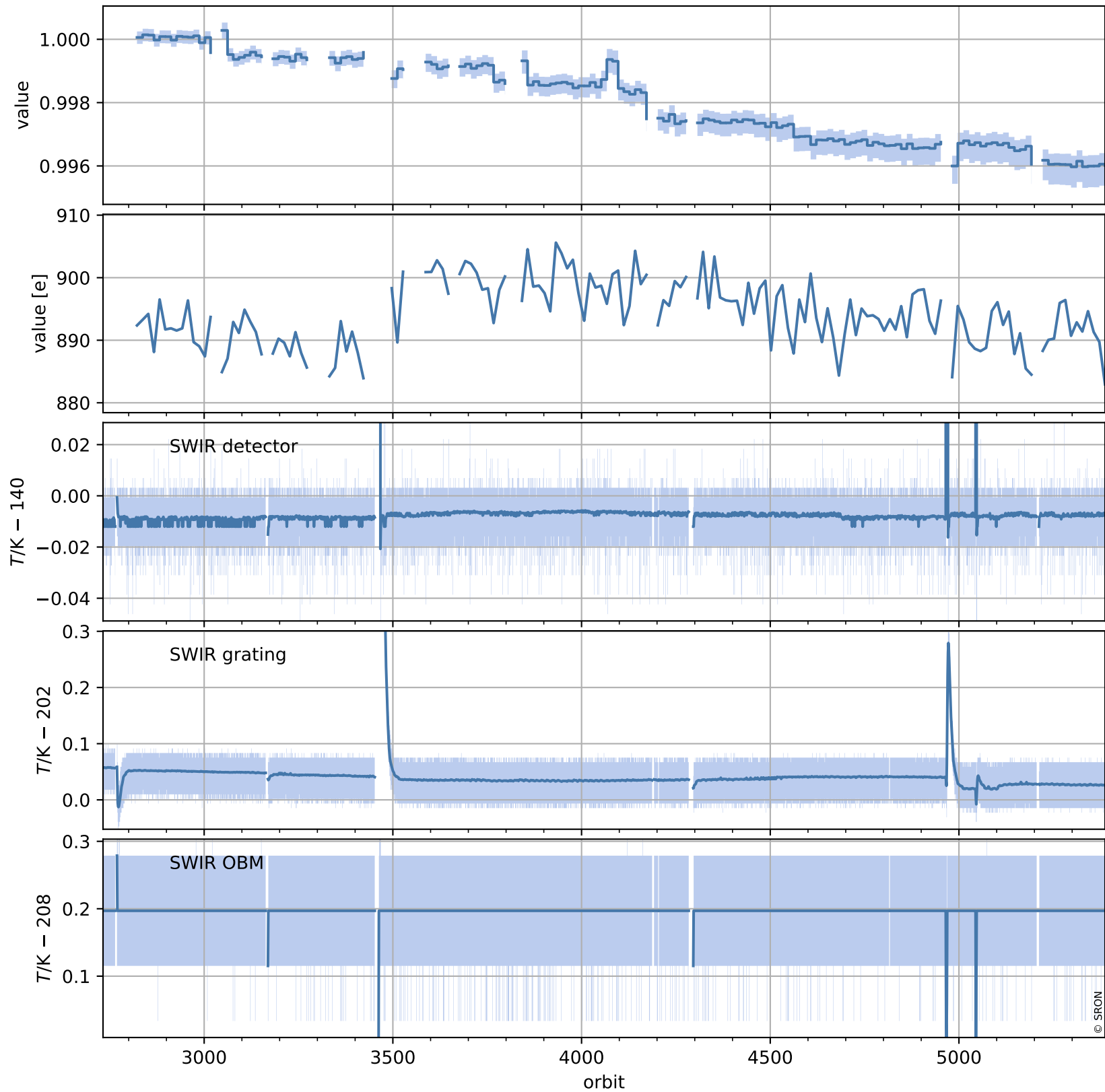

Tropomi SWIR stability (trends)

orbits : [2728, 5398]
coverage : 2018-04-23 / 2018-10-28
created : 2023-08-24T08:31:45

trend of median normalized QVD#1, wavelength shift & temperatures

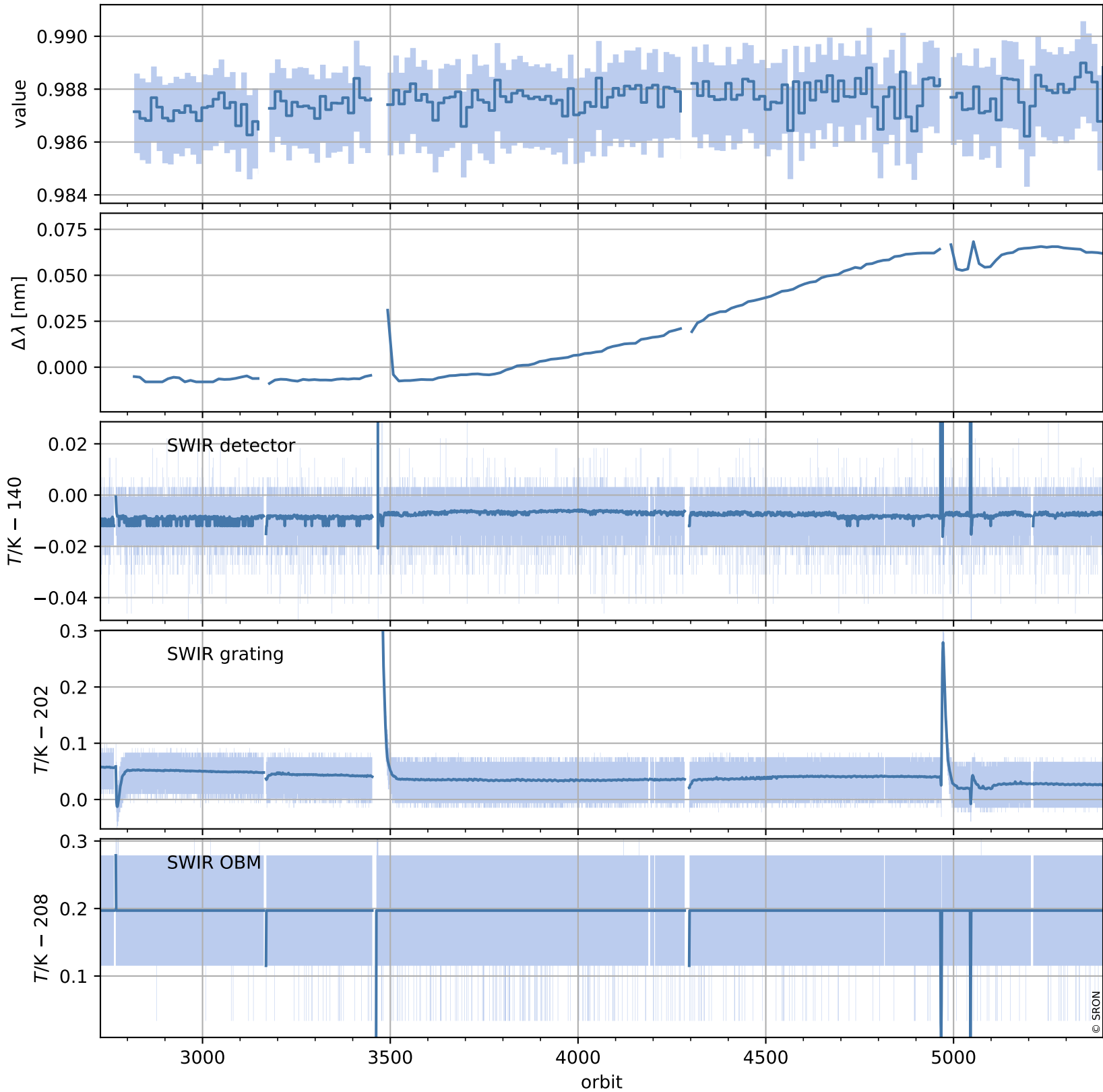

Tropomi SWIR stability (trends)

orbits : [2728, 5398]
coverage : 2018-04-23 / 2018-10-28
created : 2023-08-24T08:31:45

trend of median QVD#1, background & temperatures

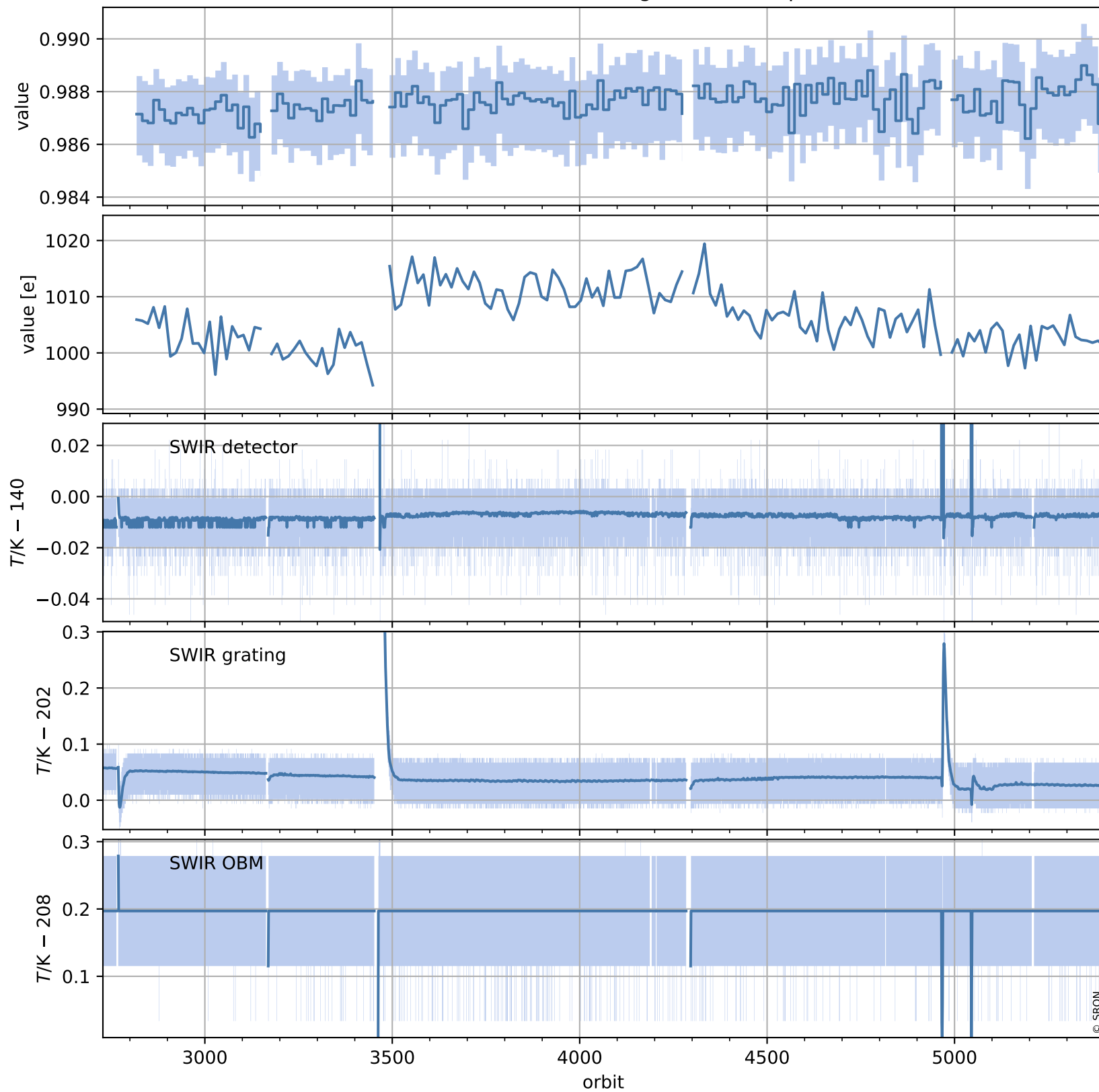

Tropomi SWIR stability (trends)

orbits : [2729, 5339]
coverage : 2018-04-29 / 2018-10-24
created : 2023-08-24T08:31:45

trend of median normalized QVD#2, wavelength shift & temperatures

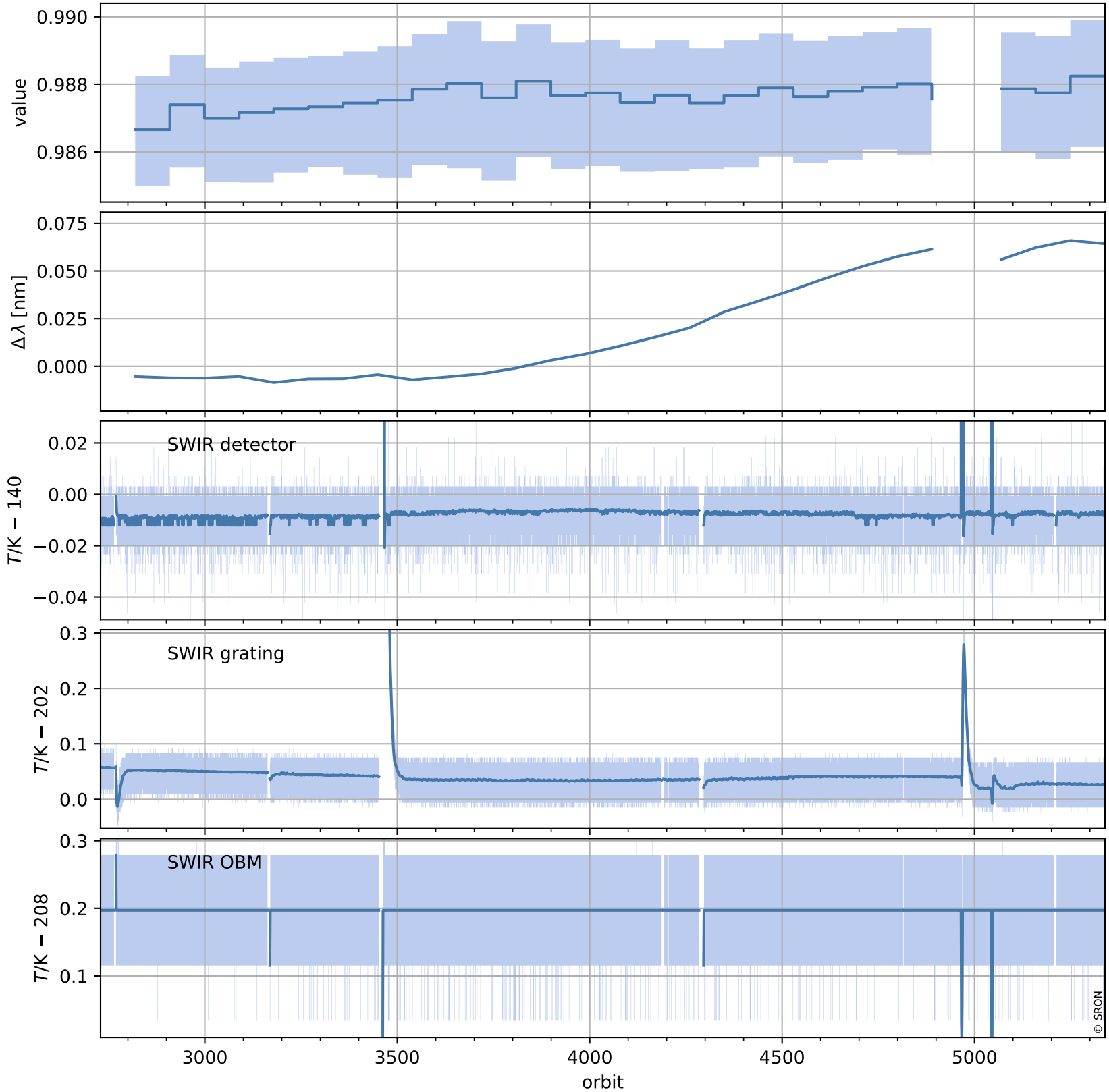

Tropomi SWIR stability (trends)

orbits : [2729, 5339]
coverage : 2018-04-29 / 2018-10-24
created : 2023-08-24T08:31:46

trend of median QVD#2, background & temperatures

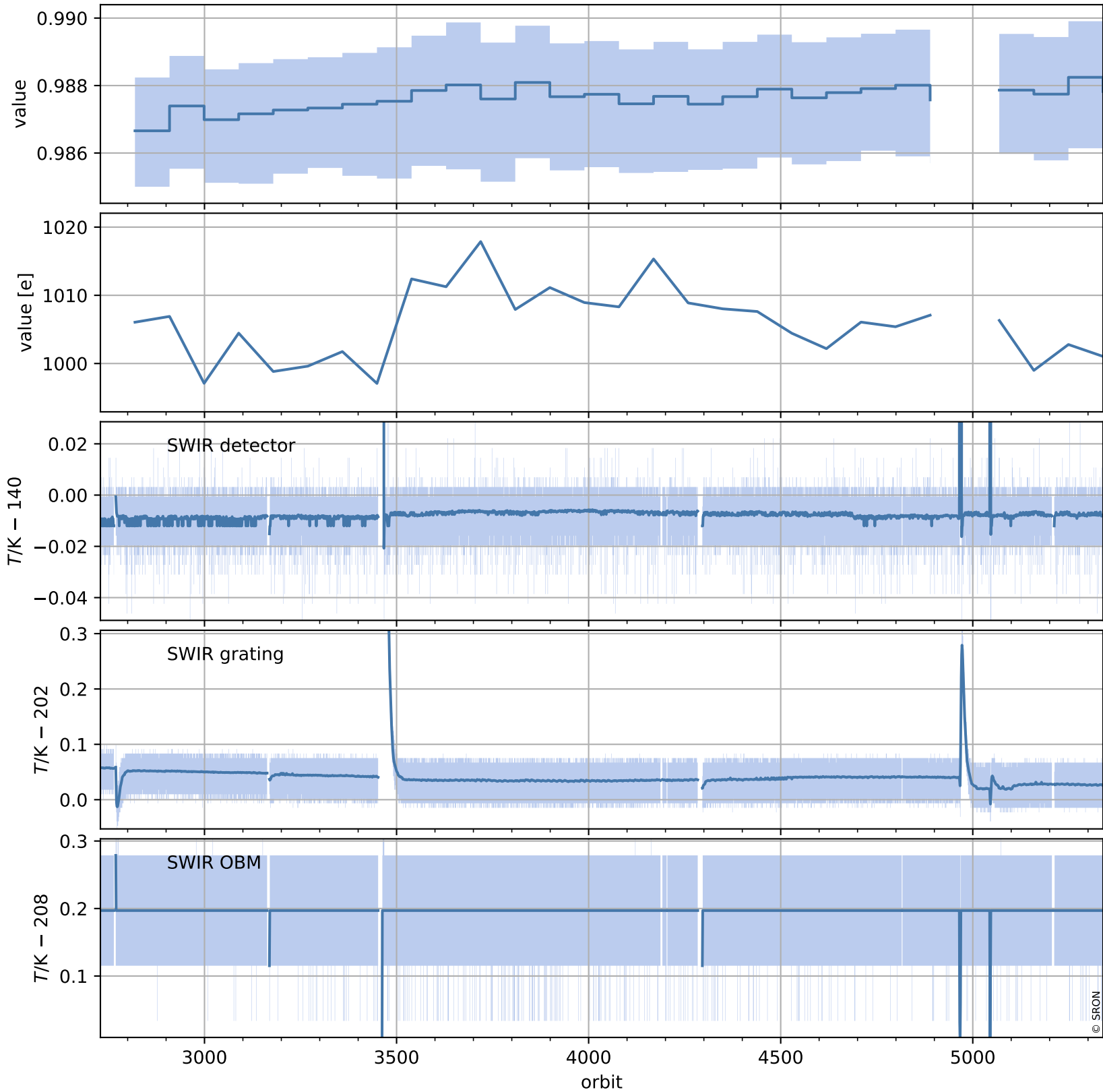

Tropomi SWIR stability (trends)

orbits : [2804, 5324]
coverage : 2018-04-29 / 2018-10-23
created : 2023-08-24T08:31:46

trend of median WLS, background & temperatures

