

# Tropomi SWIR stability (trends)

orbits : [2732, 5837]  
coverage : 2018-04-23 / 2018-11-28  
created : 2023-08-24T08:32:34

## trend of median DLED, background & temperatures

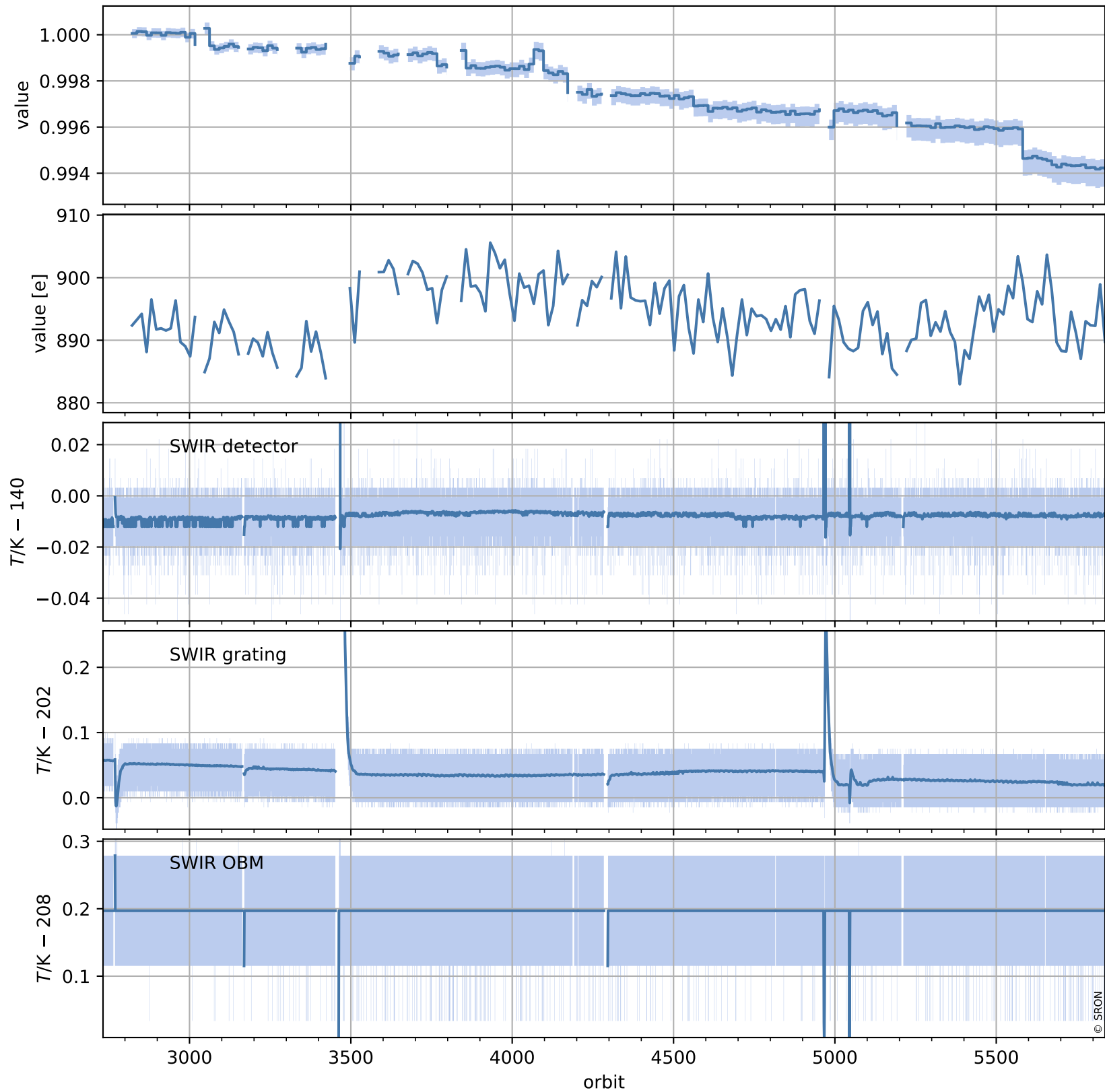

# Tropomi SWIR stability (trends)

orbits : [2728, 5848]  
coverage : 2018-04-23 / 2018-11-29  
created : 2023-08-24T08:32:34

## trend of median normalized QVD#1, wavelength shift & temperatures

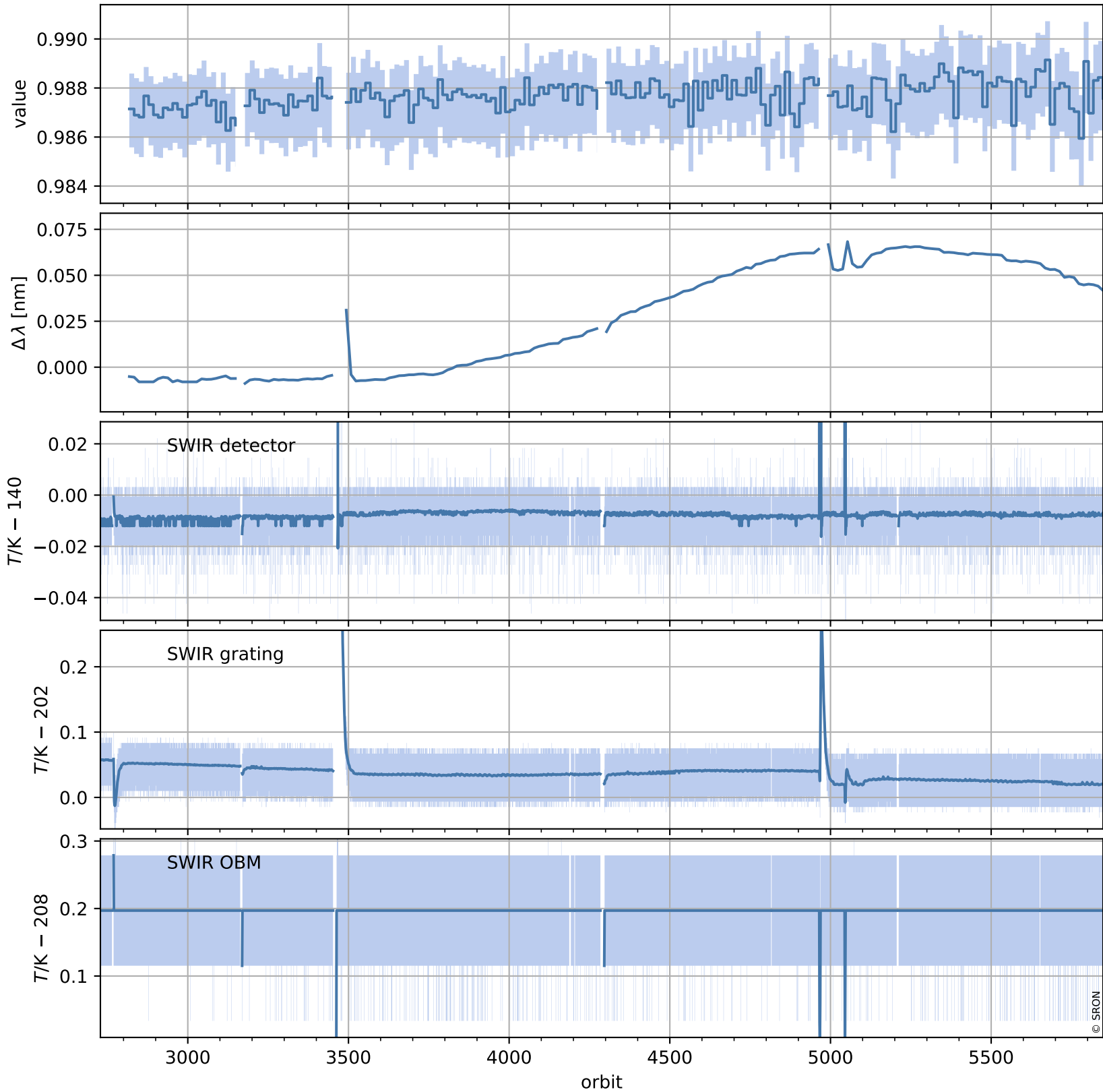

# Tropomi SWIR stability (trends)

orbits : [2728, 5848]  
coverage : 2018-04-23 / 2018-11-29  
created : 2023-08-24T08:32:35

## trend of median QVD#1, background & temperatures

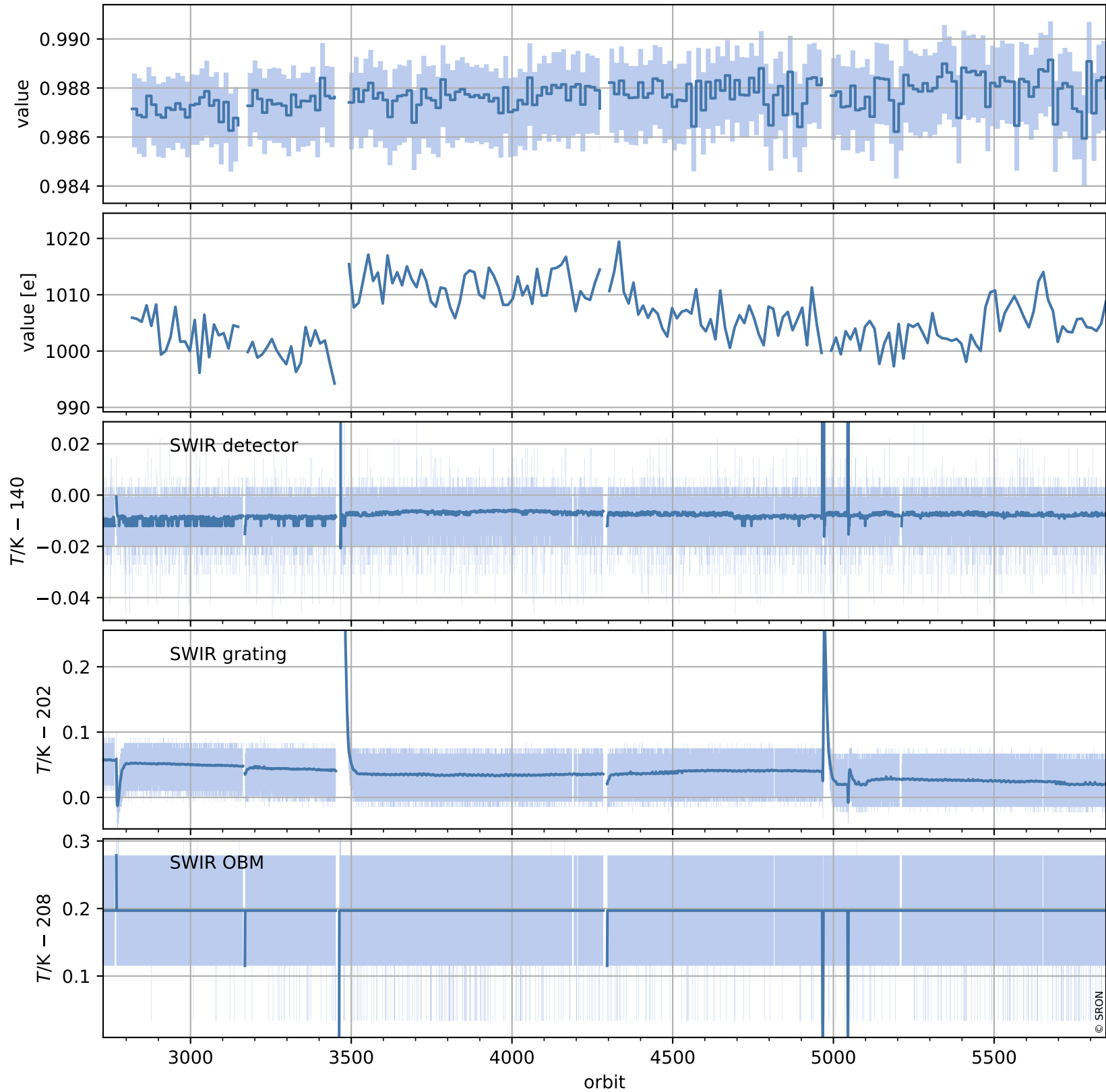

# Tropomi SWIR stability (trends)

orbits : [2729, 5789]  
coverage : 2018-04-29 / 2018-11-25  
created : 2023-08-24T08:32:36

## trend of median normalized QVD#2, wavelength shift & temperatures

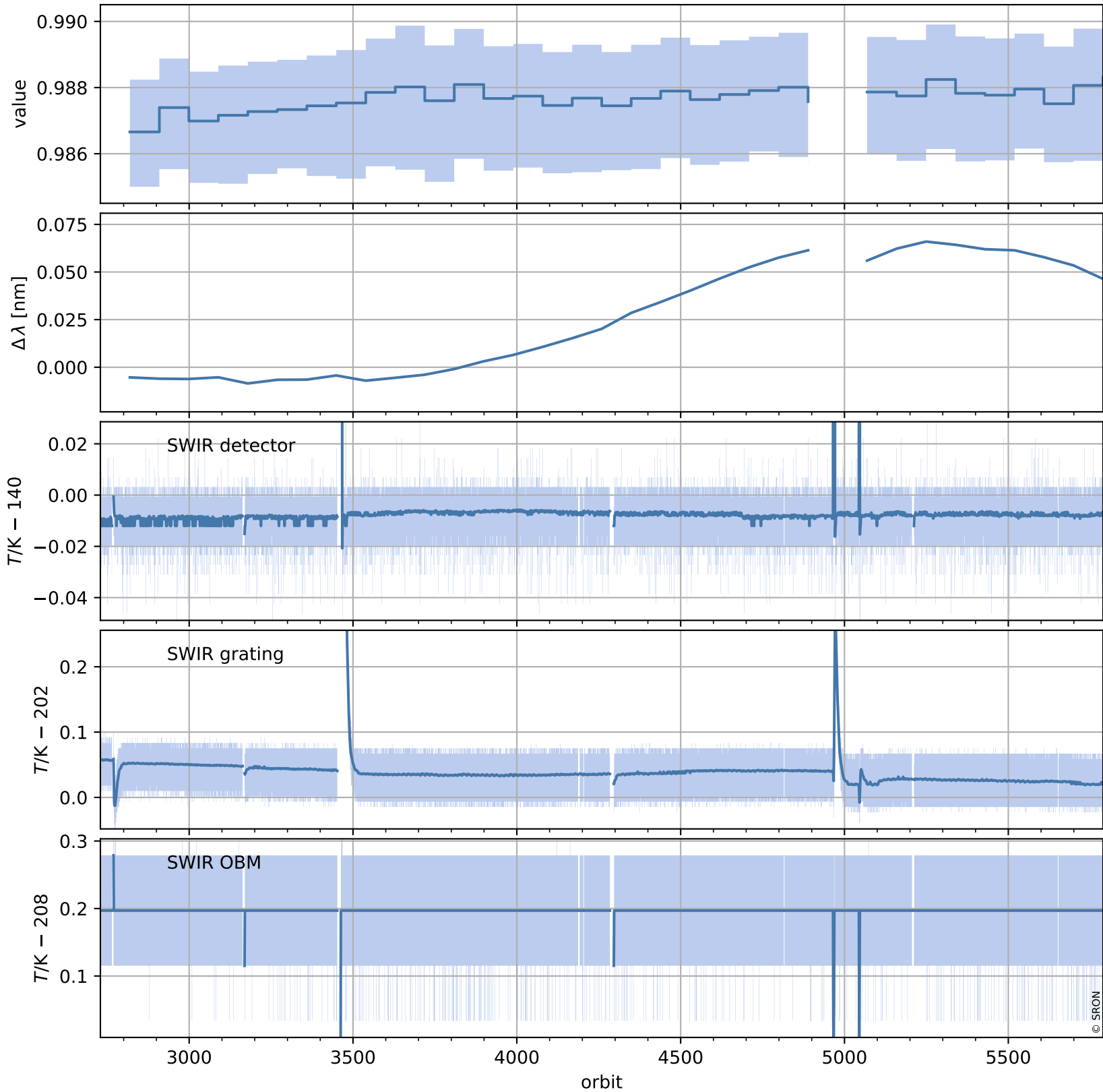

# Tropomi SWIR stability (trends)

orbits : [2729, 5789]  
coverage : 2018-04-29 / 2018-11-25  
created : 2023-08-24T08:32:36

## trend of median QVD#2, background & temperatures

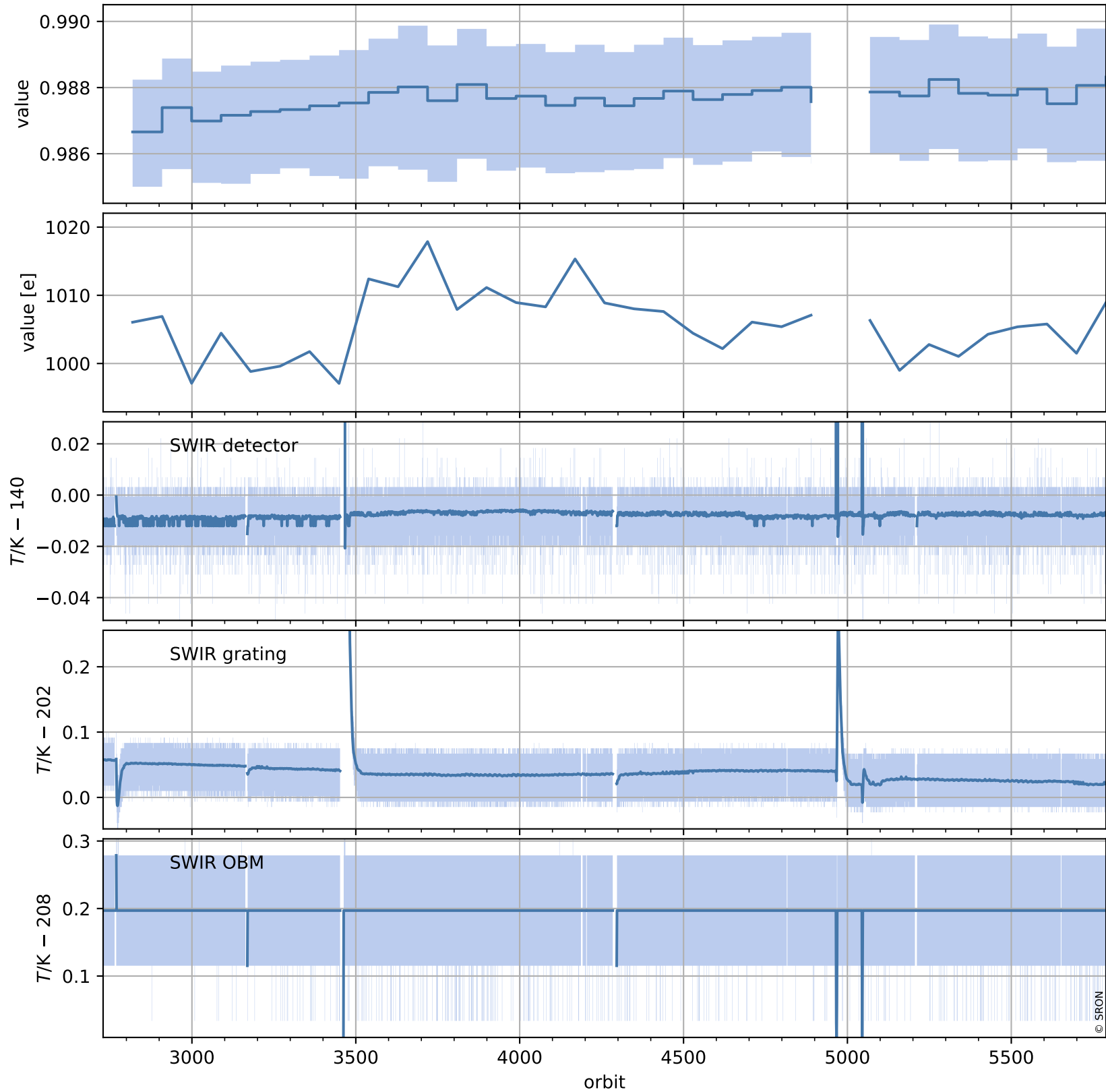

# Tropomi SWIR stability (trends)

orbits : [2804, 5774]  
coverage : 2018-04-29 / 2018-11-24  
created : 2023-08-24T08:32:36

## trend of median WLS, background & temperatures

