

# Tropomi SWIR stability (trends)

orbits : [2732, 8177]  
coverage : 2018-04-23 / 2019-05-12  
created : 2023-08-24T08:37:02

## trend of median DLED, background & temperatures

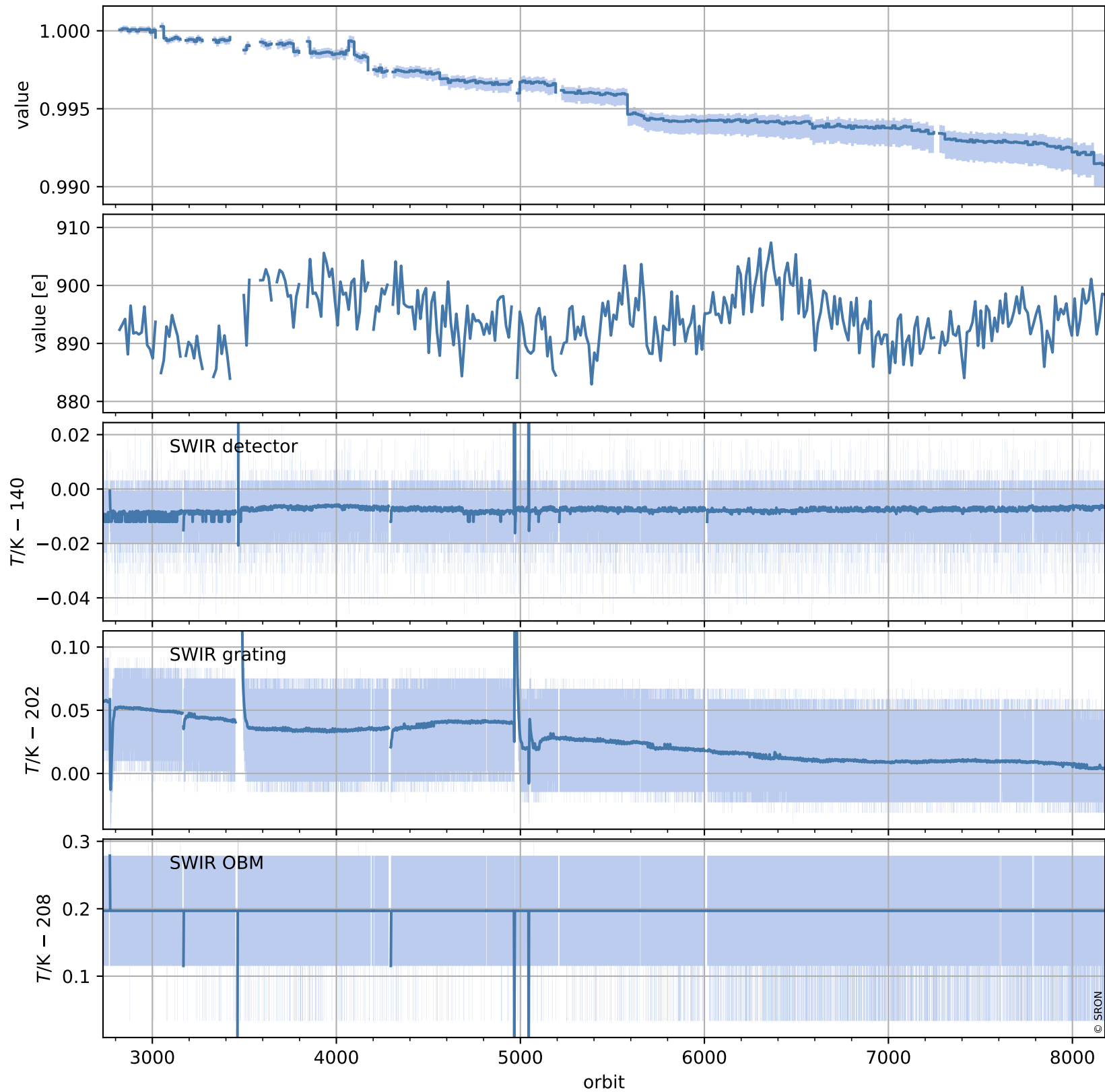

# Tropomi SWIR stability (trends)

orbits : [2728, 8188]  
coverage : 2018-04-23 / 2019-05-13  
created : 2023-08-24T08:37:03

## trend of median normalized QVD#1, wavelength shift & temperatures

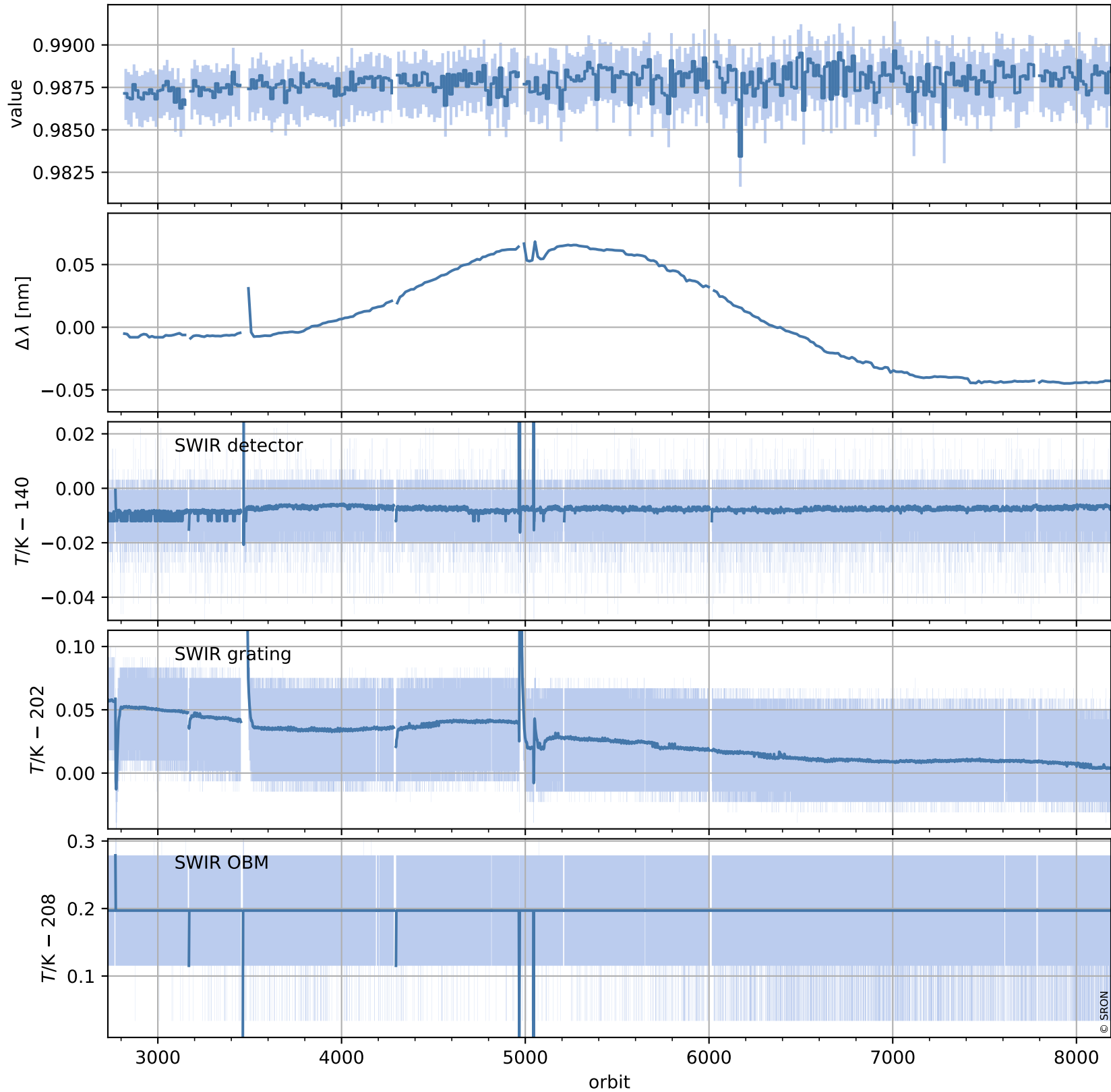

# Tropomi SWIR stability (trends)

orbits : [2728, 8188]  
coverage : 2018-04-23 / 2019-05-13  
created : 2023-08-24T08:37:03

## trend of median QVD#1, background & temperatures

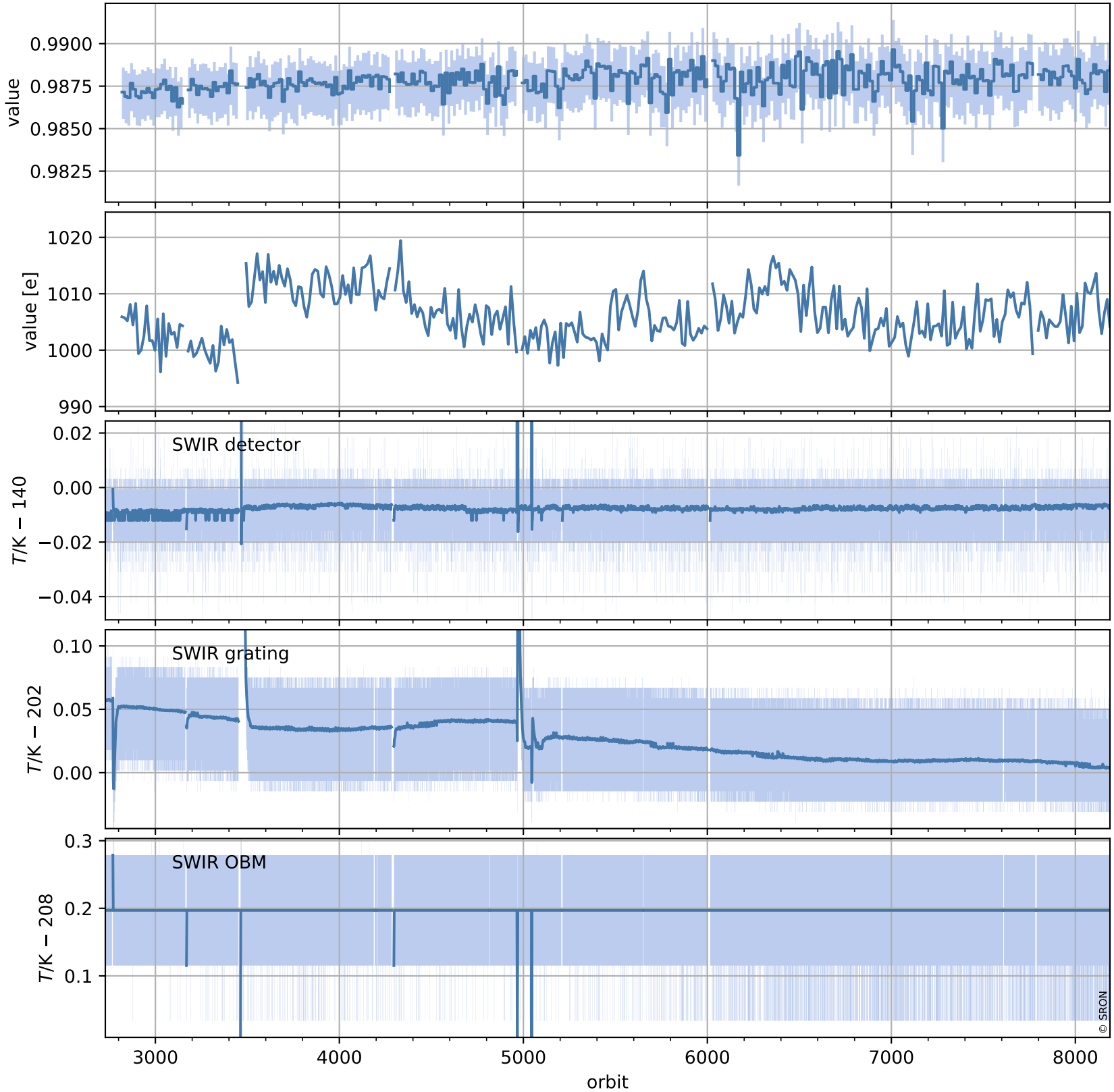

# Tropomi SWIR stability (trends)

orbits : [2729, 8129]  
coverage : 2018-04-29 / 2019-05-09  
created : 2023-08-24T08:37:04

## trend of median normalized QVD#2, wavelength shift & temperatures

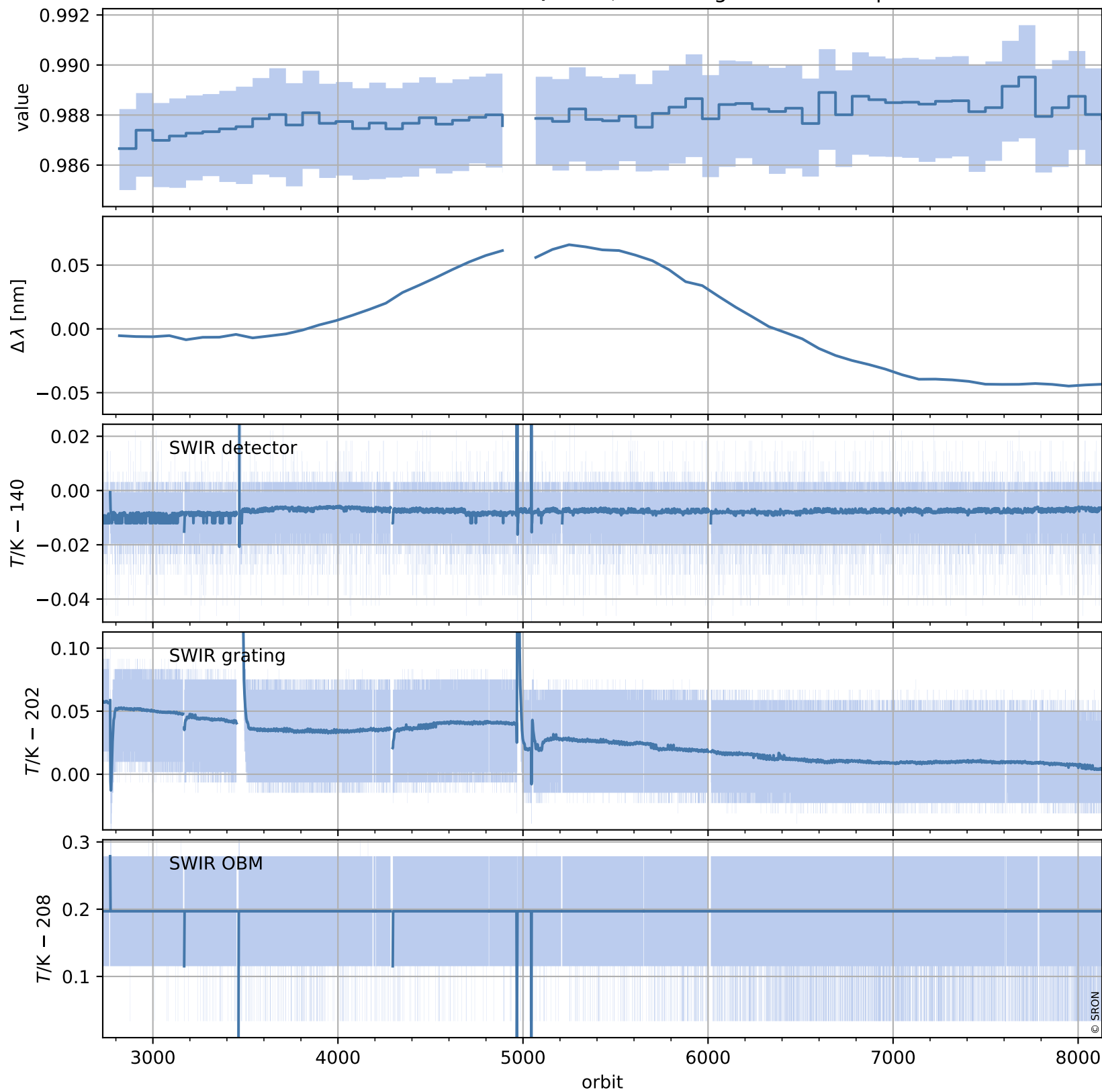

# Tropomi SWIR stability (trends)

orbits : [2729, 8129]  
coverage : 2018-04-29 / 2019-05-09  
created : 2023-08-24T08:37:04

## trend of median QVD#2, background & temperatures

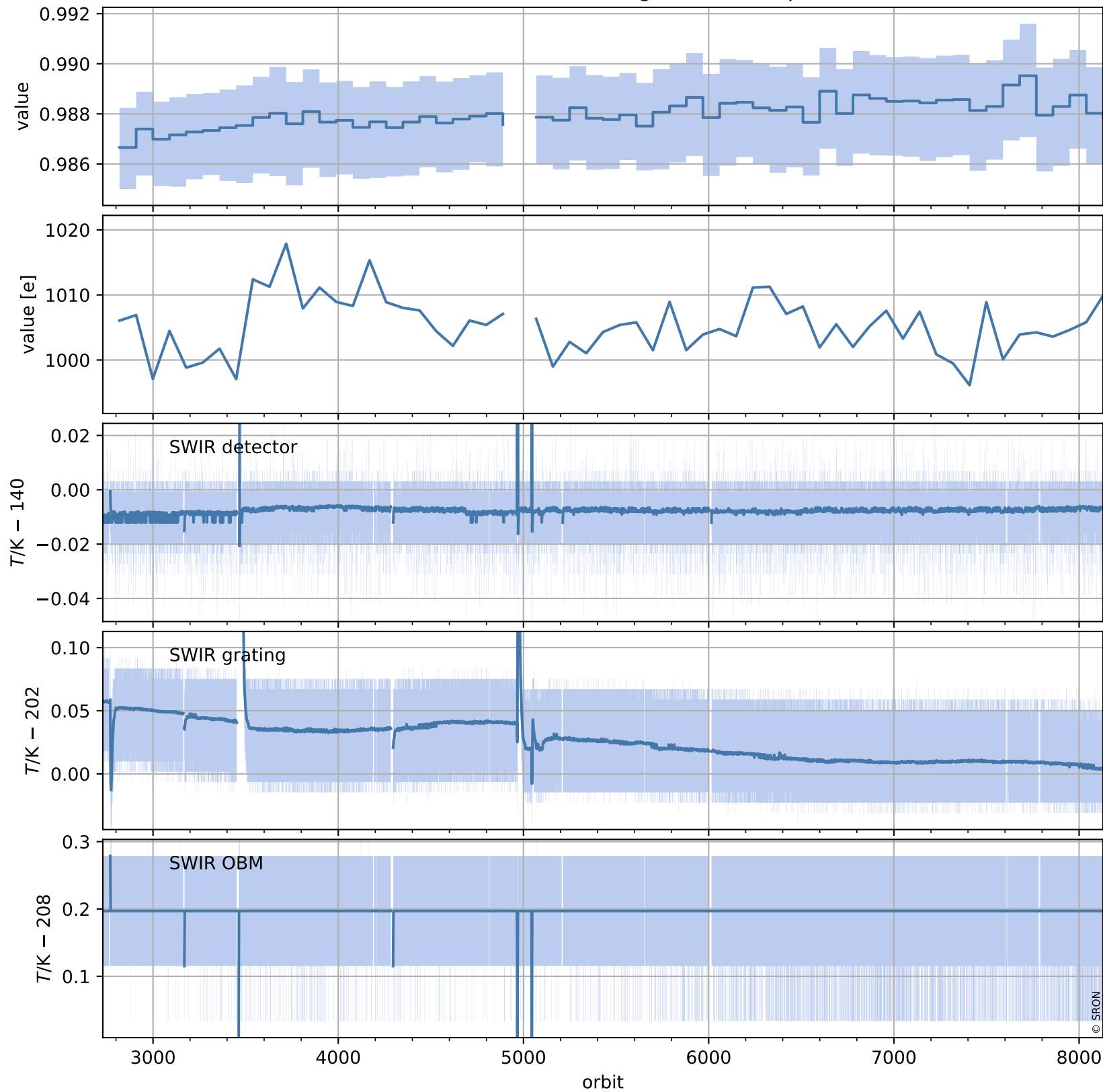

# Tropomi SWIR stability (trends)

orbits : [2804, 8114]  
coverage : 2018-04-29 / 2019-05-08  
created : 2023-08-24T08:37:05

## trend of median WLS, background & temperatures

