

# Tropomi SWIR stability (trends)

orbits : [2732, 11687]  
coverage : 2018-04-23 / 2020-01-15  
created : 2023-08-24T08:43:53

## trend of median DLED, background & temperatures

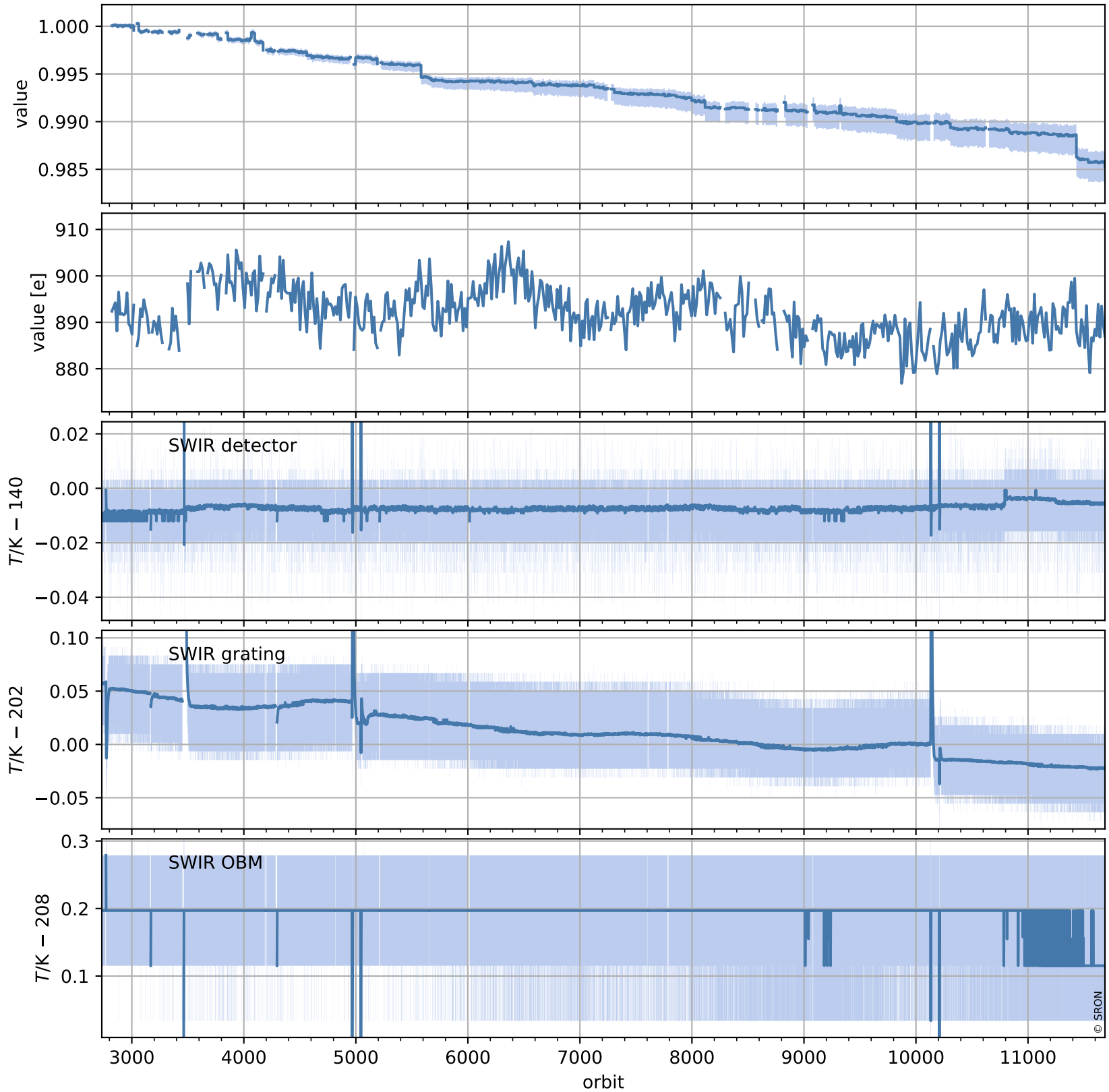

# Tropomi SWIR stability (trends)

orbits : [2728, 11698]  
coverage : 2018-04-23 / 2020-01-15  
created : 2023-08-24T08:43:54

## trend of median normalized QVD#1, wavelength shift & temperatures

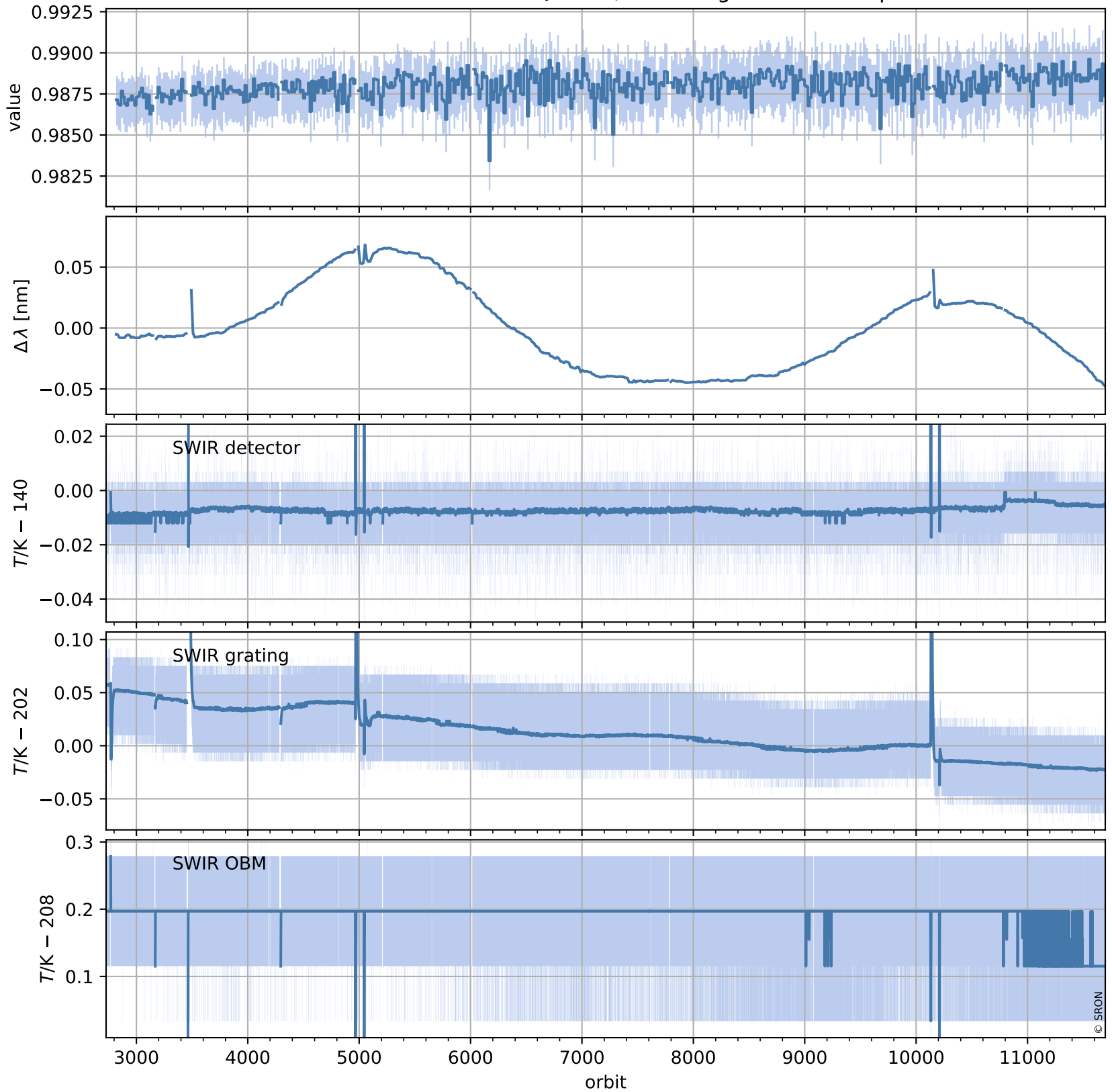

# Tropomi SWIR stability (trends)

orbits : [2728, 11698]  
coverage : 2018-04-23 / 2020-01-15  
created : 2023-08-24T08:43:54

## trend of median QVD#1, background & temperatures

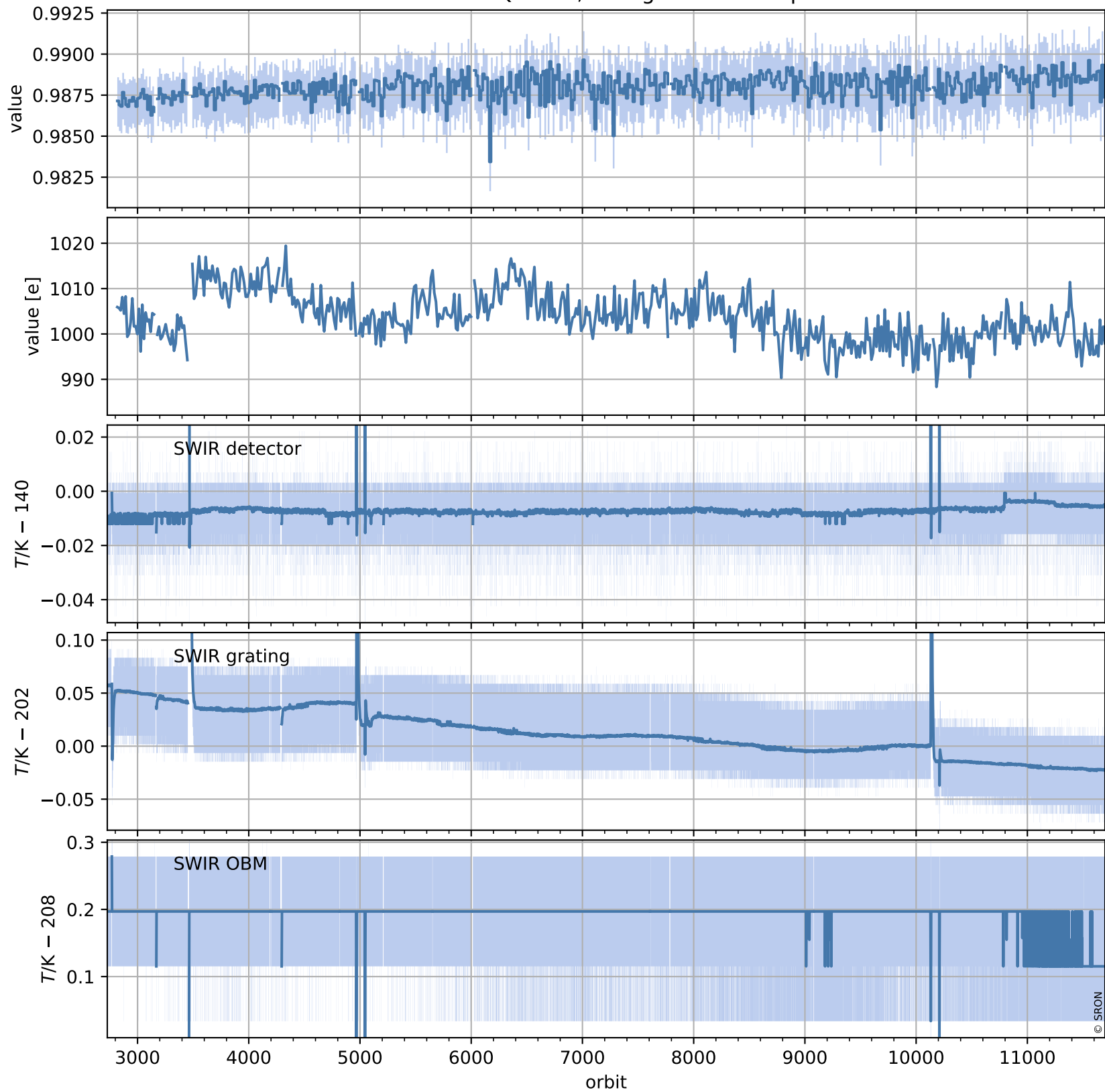

# Tropomi SWIR stability (trends)

orbits : [2729, 11639]  
coverage : 2018-04-29 / 2020-01-11  
created : 2023-08-24T08:43:55

## trend of median normalized QVD#2, wavelength shift & temperatures

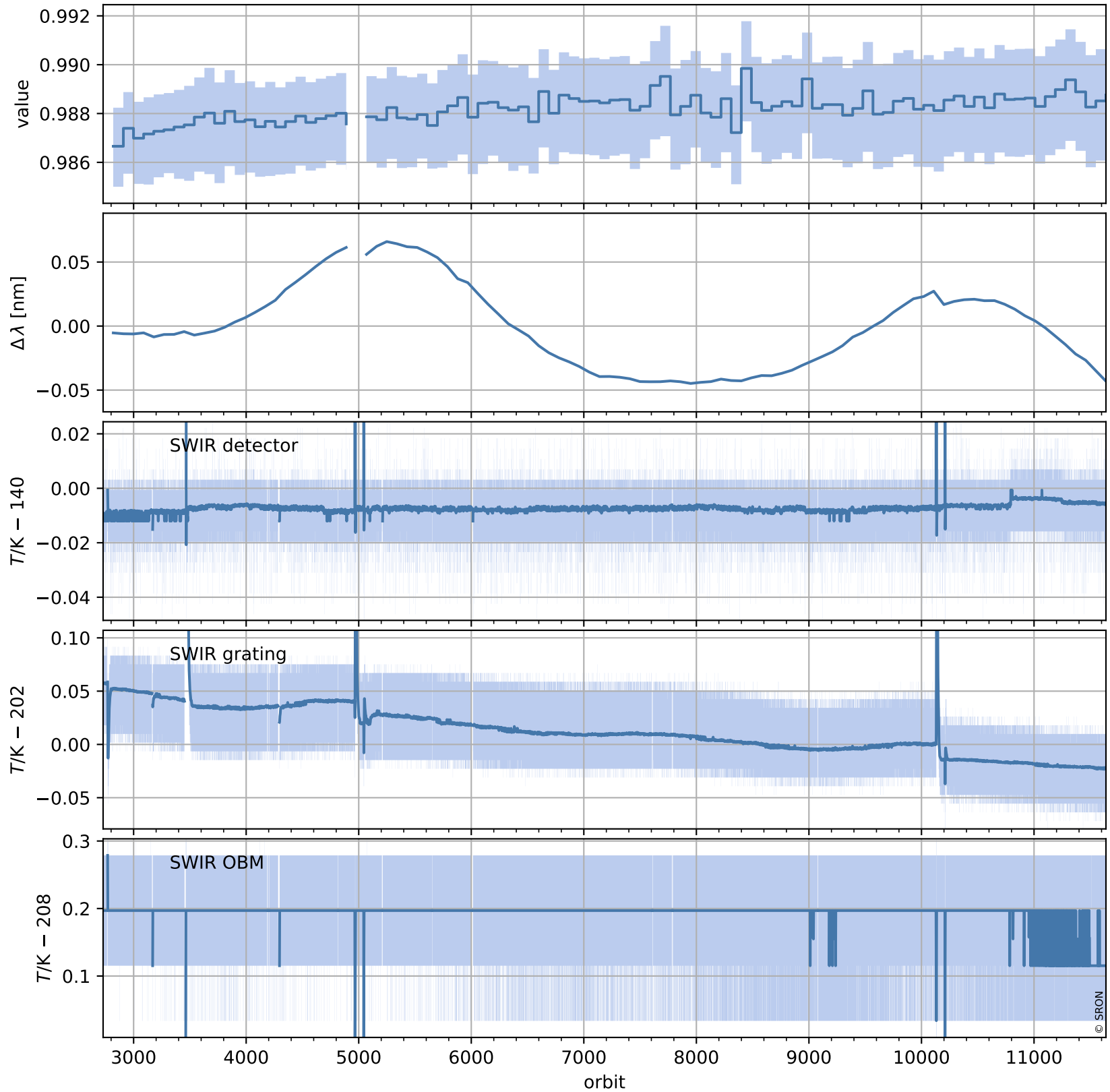

# Tropomi SWIR stability (trends)

orbits : [2729, 11639]  
coverage : 2018-04-29 / 2020-01-11  
created : 2023-08-24T08:43:56

## trend of median QVD#2, background & temperatures

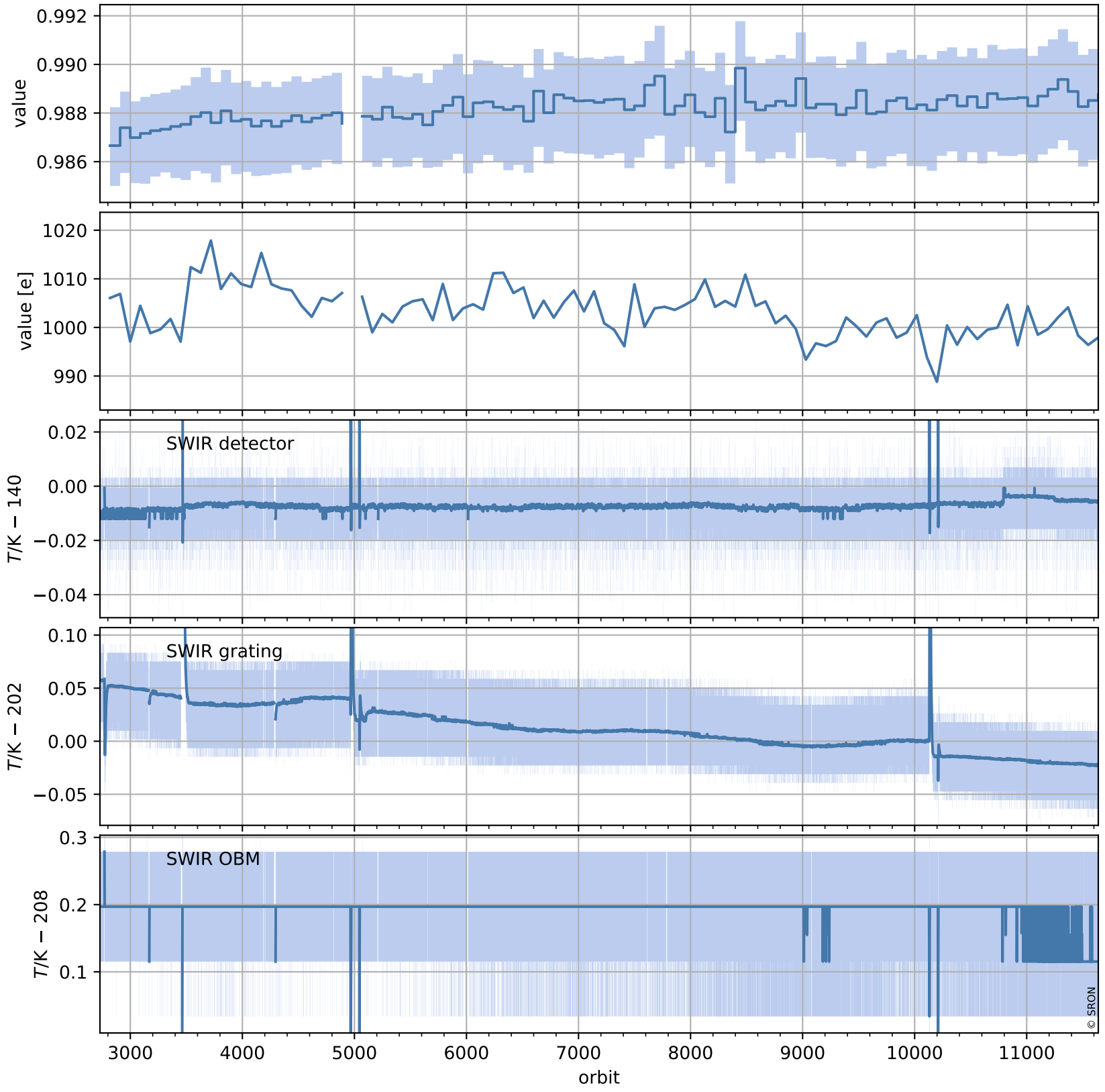

# Tropomi SWIR stability (trends)

orbits : [2804, 11624]  
coverage : 2018-04-29 / 2020-01-10  
created : 2023-08-24T08:43:56

## trend of median WLS, background & temperatures

