

# Tropomi SWIR stability (trends)

orbits : [2732, 12857]  
coverage : 2018-04-23 / 2020-04-06  
created : 2023-08-24T08:46:09

## trend of median DLED, background & temperatures

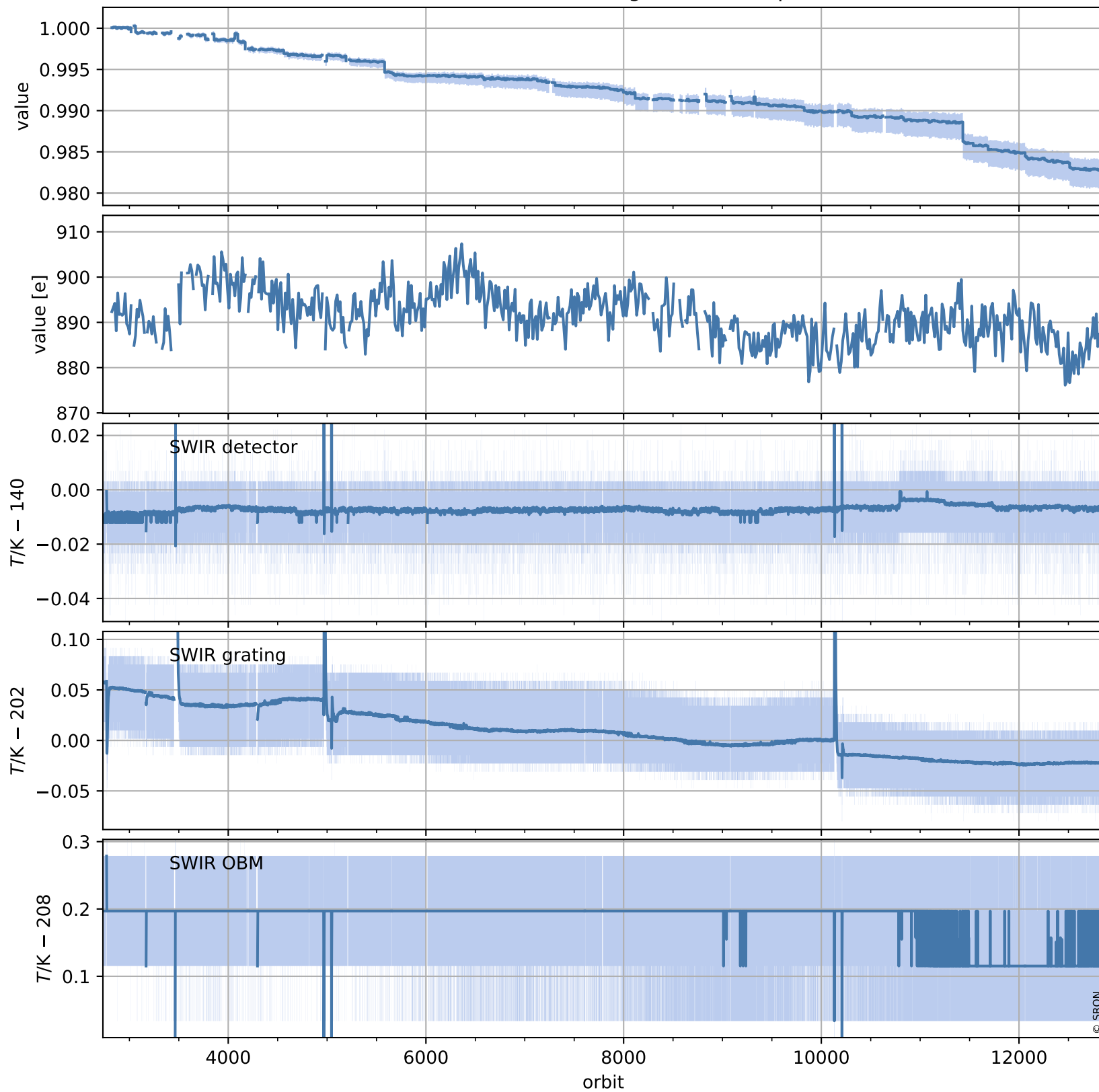

# Tropomi SWIR stability (trends)

orbits : [2728, 12868]  
coverage : 2018-04-23 / 2020-04-07  
created : 2023-08-24T08:46:10

## trend of median normalized QVD#1, wavelength shift & temperatures

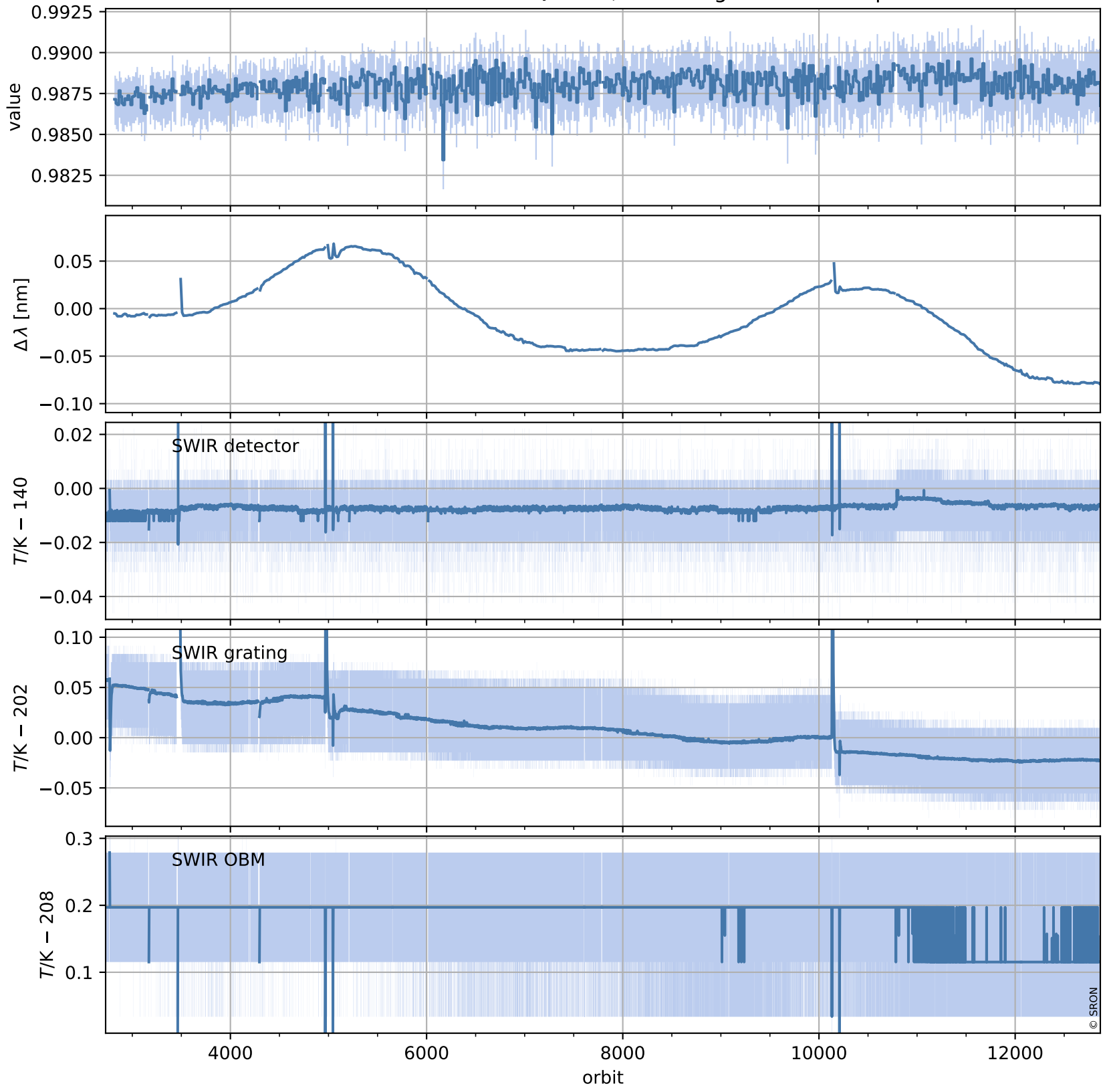

# Tropomi SWIR stability (trends)

orbits : [2728, 12868]  
coverage : 2018-04-23 / 2020-04-07  
created : 2023-08-24T08:46:10

## trend of median QVD#1, background & temperatures

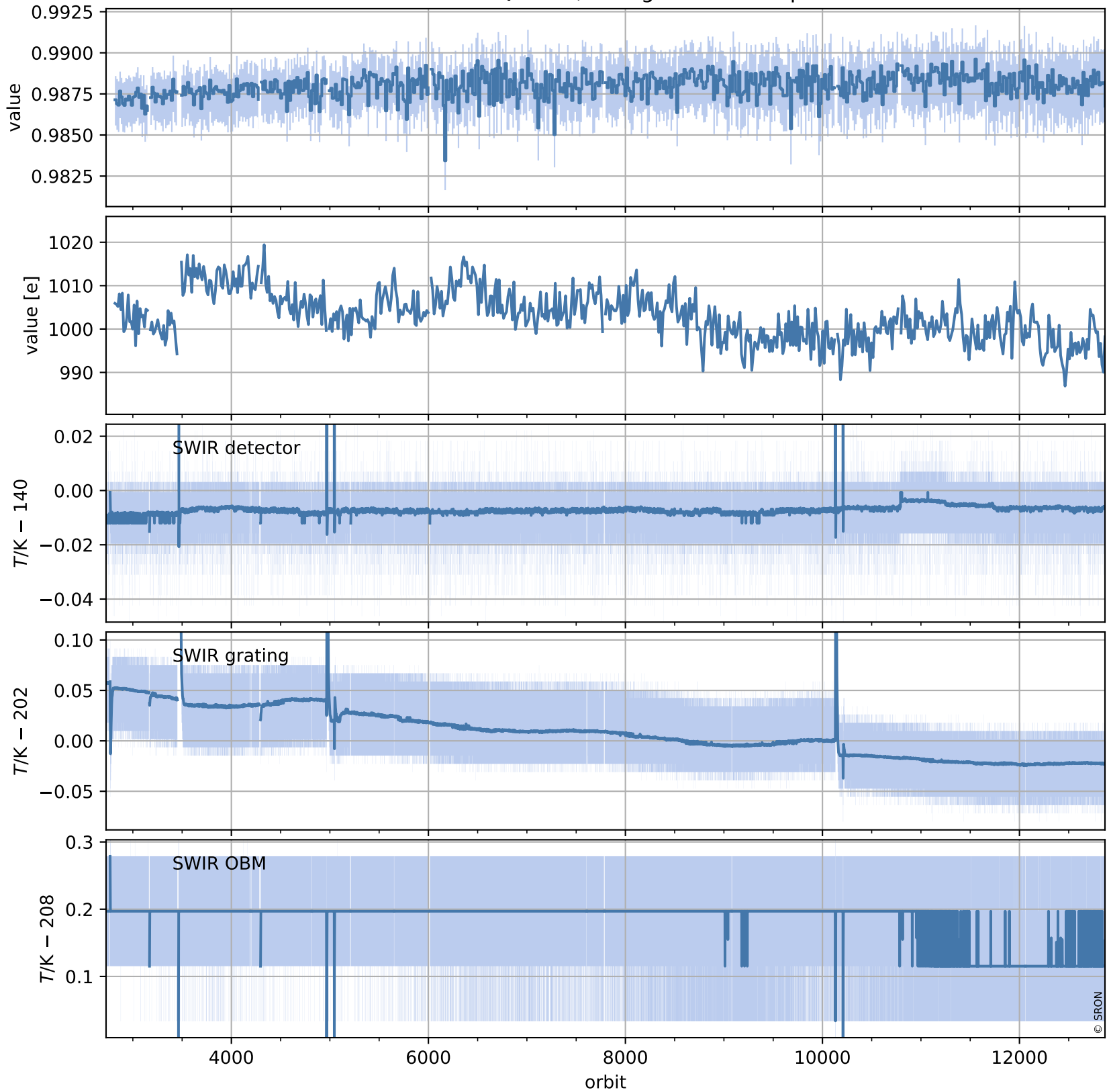

# Tropomi SWIR stability (trends)

orbits : [2729, 12809]  
coverage : 2018-04-29 / 2020-04-03  
created : 2023-08-24T08:46:11

## trend of median normalized QVD#2, wavelength shift & temperatures

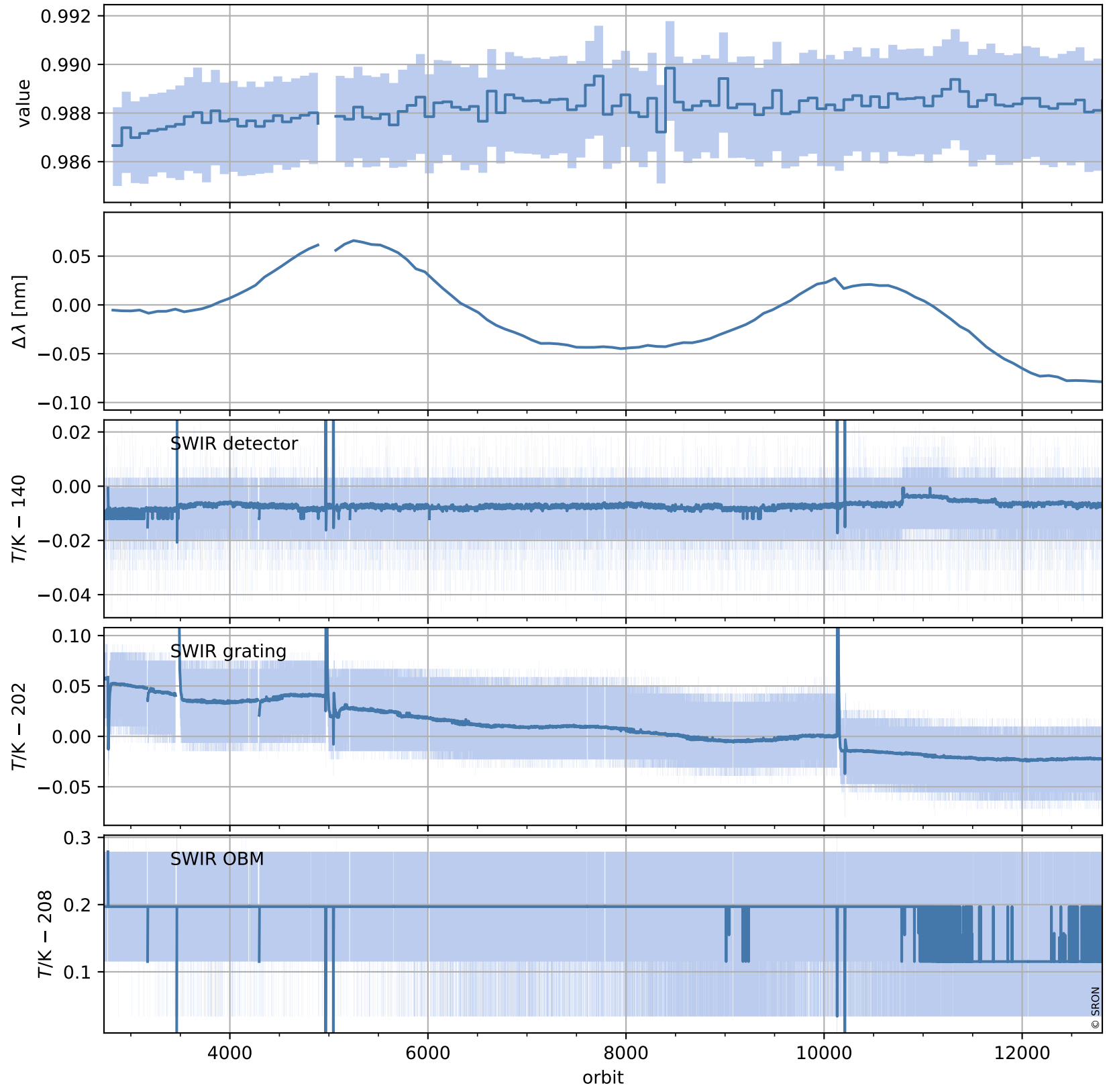

# Tropomi SWIR stability (trends)

orbits : [2729, 12809]  
coverage : 2018-04-29 / 2020-04-03  
created : 2023-08-24T08:46:12

## trend of median QVD#2, background & temperatures

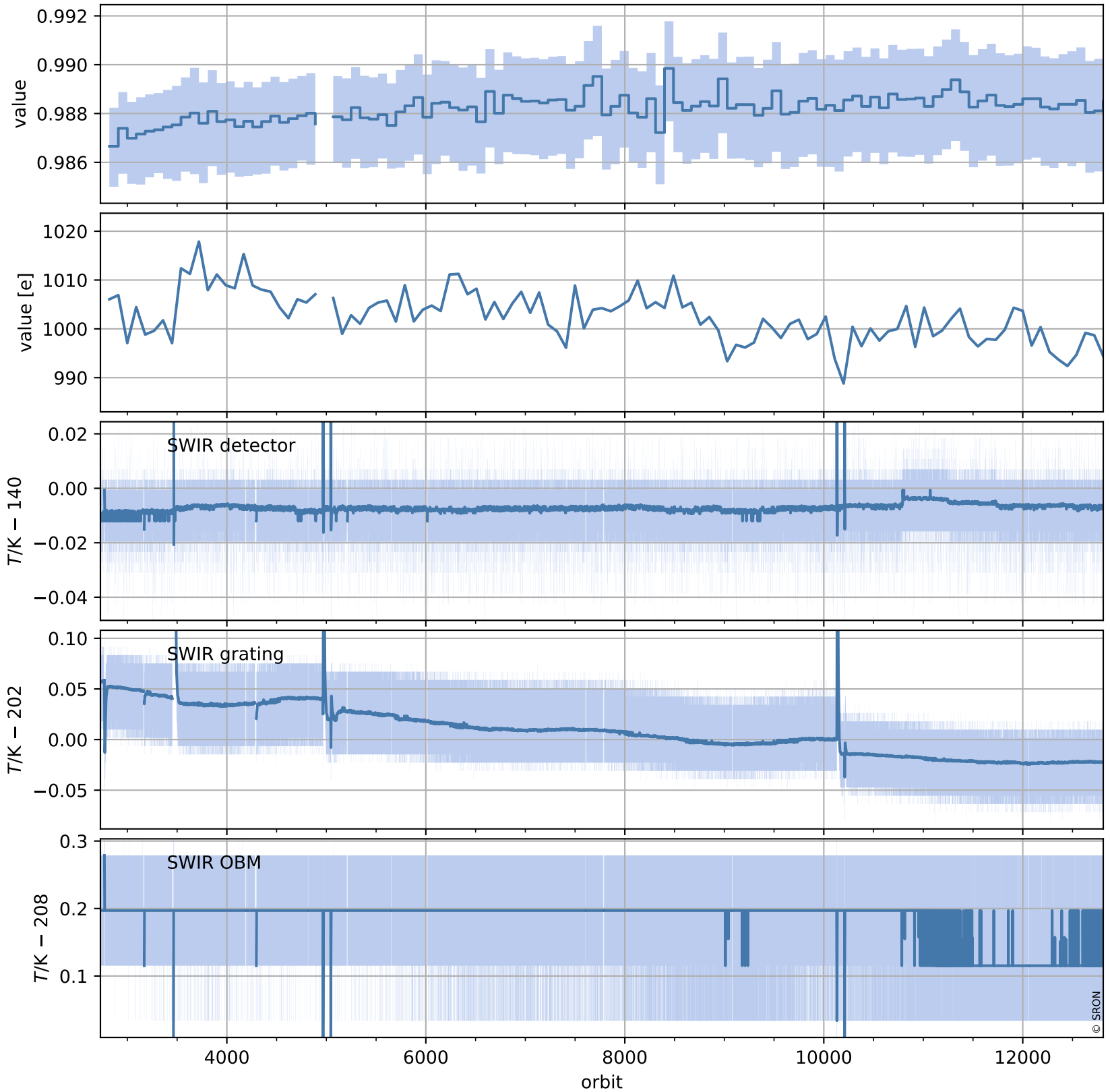

# Tropomi SWIR stability (trends)

orbits : [2804, 12794]  
coverage : 2018-04-29 / 2020-04-02  
created : 2023-08-24T08:46:12

## trend of median WLS, background & temperatures

