

# Tropomi SWIR stability (trends)

orbits : [2732, 13037]  
coverage : 2018-04-23 / 2020-04-19  
created : 2023-08-24T08:46:30

## trend of median DLED, background & temperatures

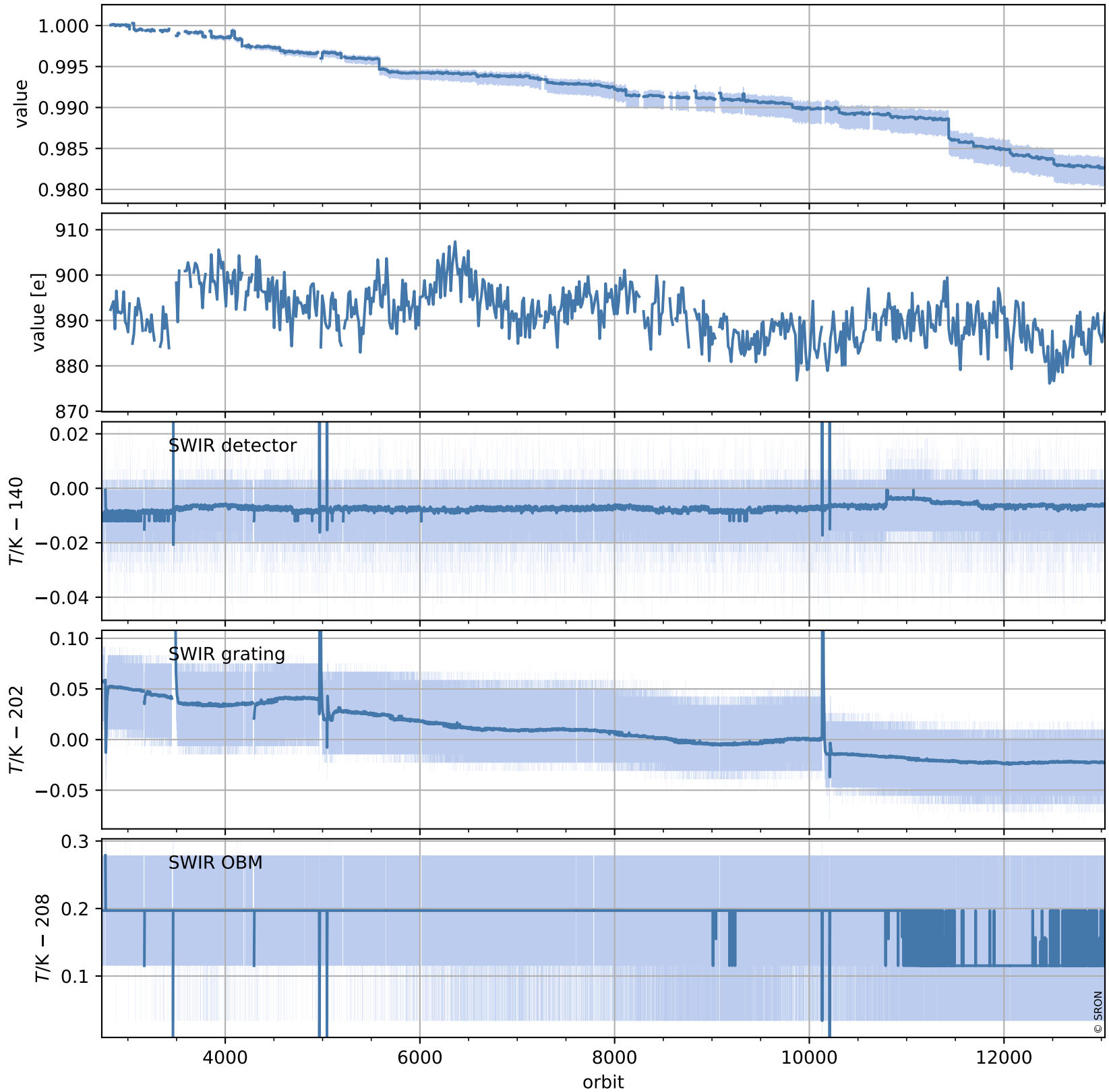

# Tropomi SWIR stability (trends)

orbits : [2728, 13048]  
coverage : 2018-04-23 / 2020-04-20  
created : 2023-08-24T08:46:31

## trend of median normalized QVD#1, wavelength shift & temperatures

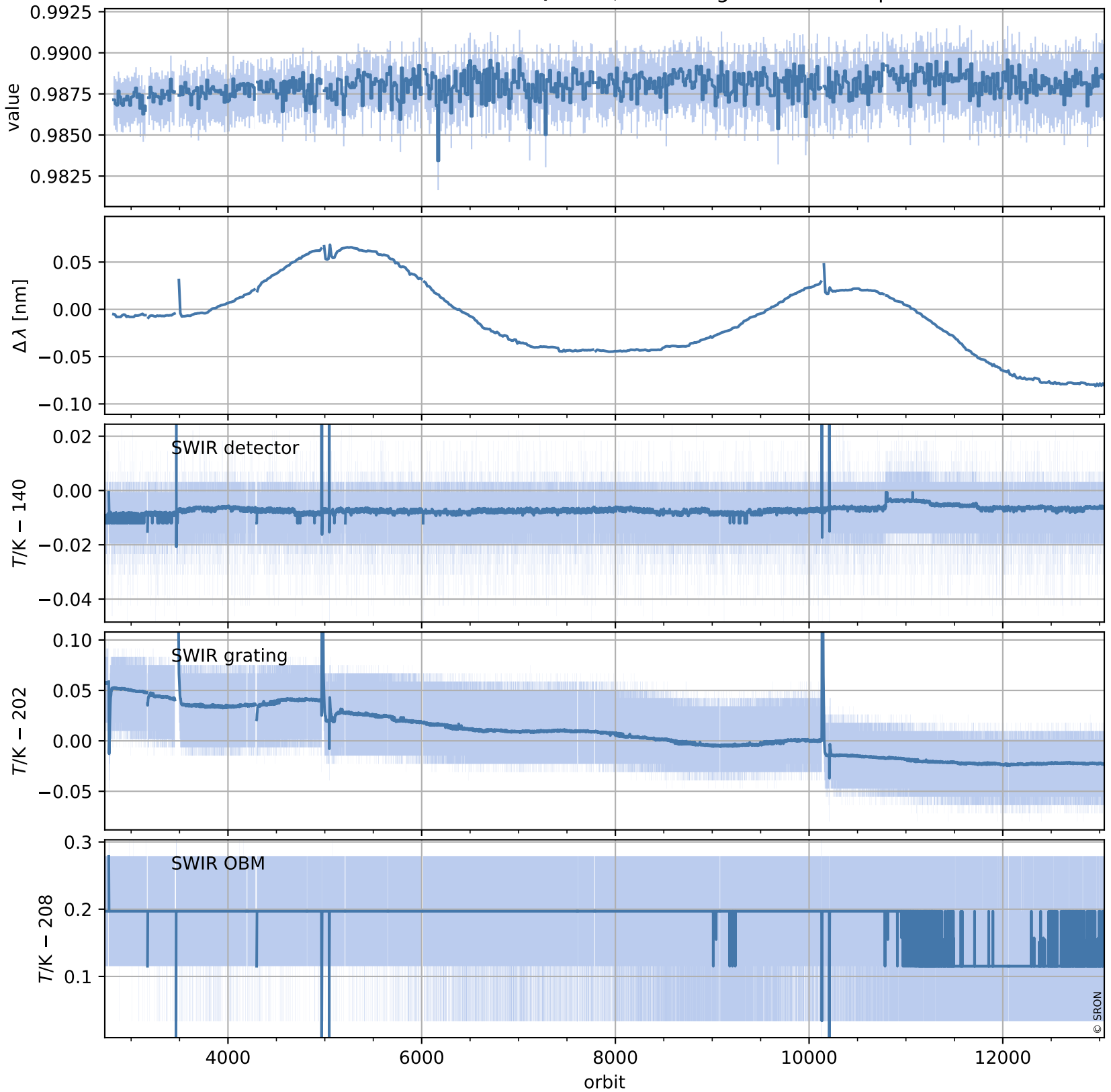

# Tropomi SWIR stability (trends)

orbits : [2728, 13048]  
coverage : 2018-04-23 / 2020-04-20  
created : 2023-08-24T08:46:31

## trend of median QVD#1, background & temperatures

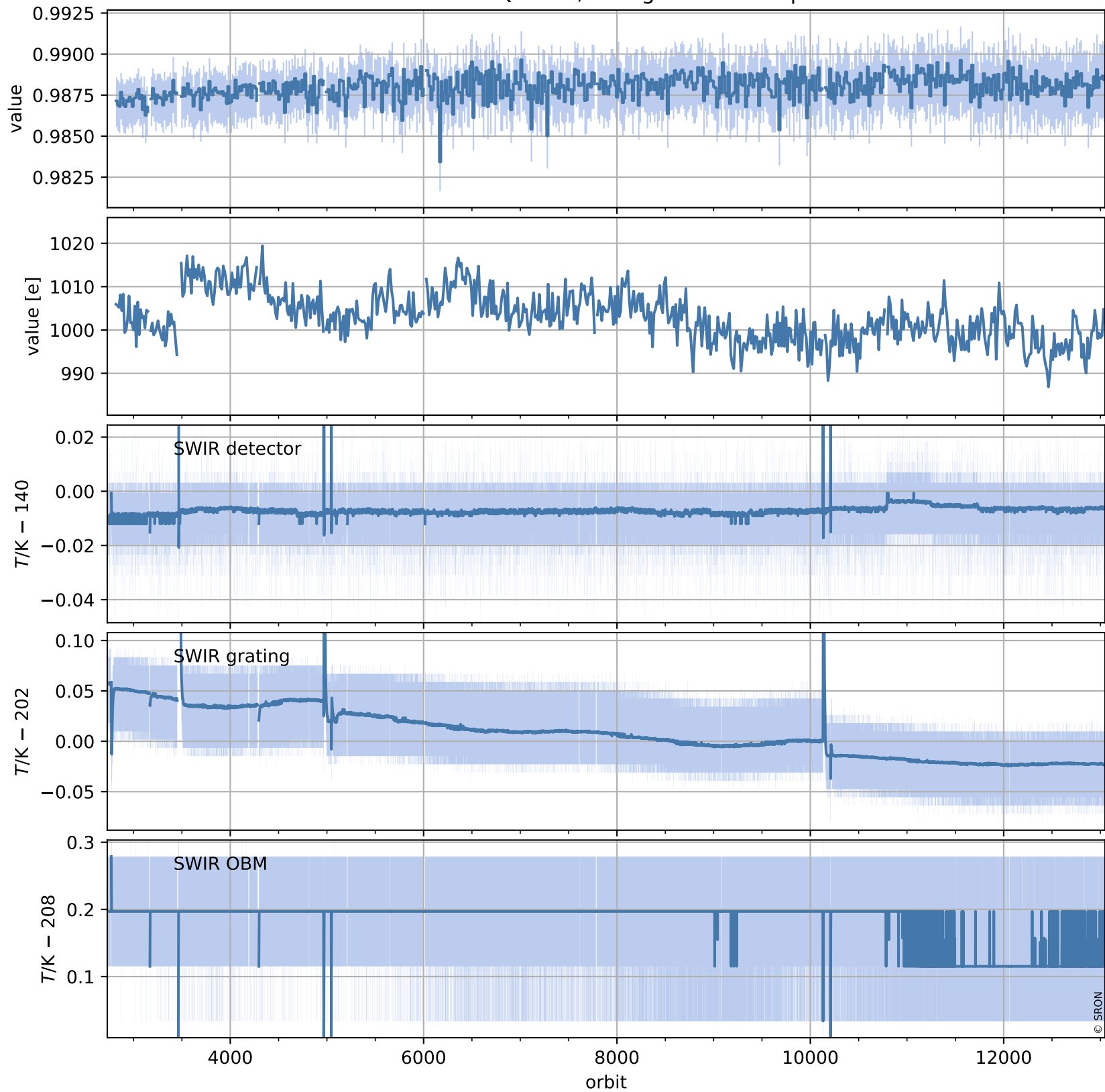

# Tropomi SWIR stability (trends)

orbits : [2729, 12989]  
coverage : 2018-04-29 / 2020-04-15  
created : 2023-08-24T08:46:32

## trend of median normalized QVD#2, wavelength shift & temperatures

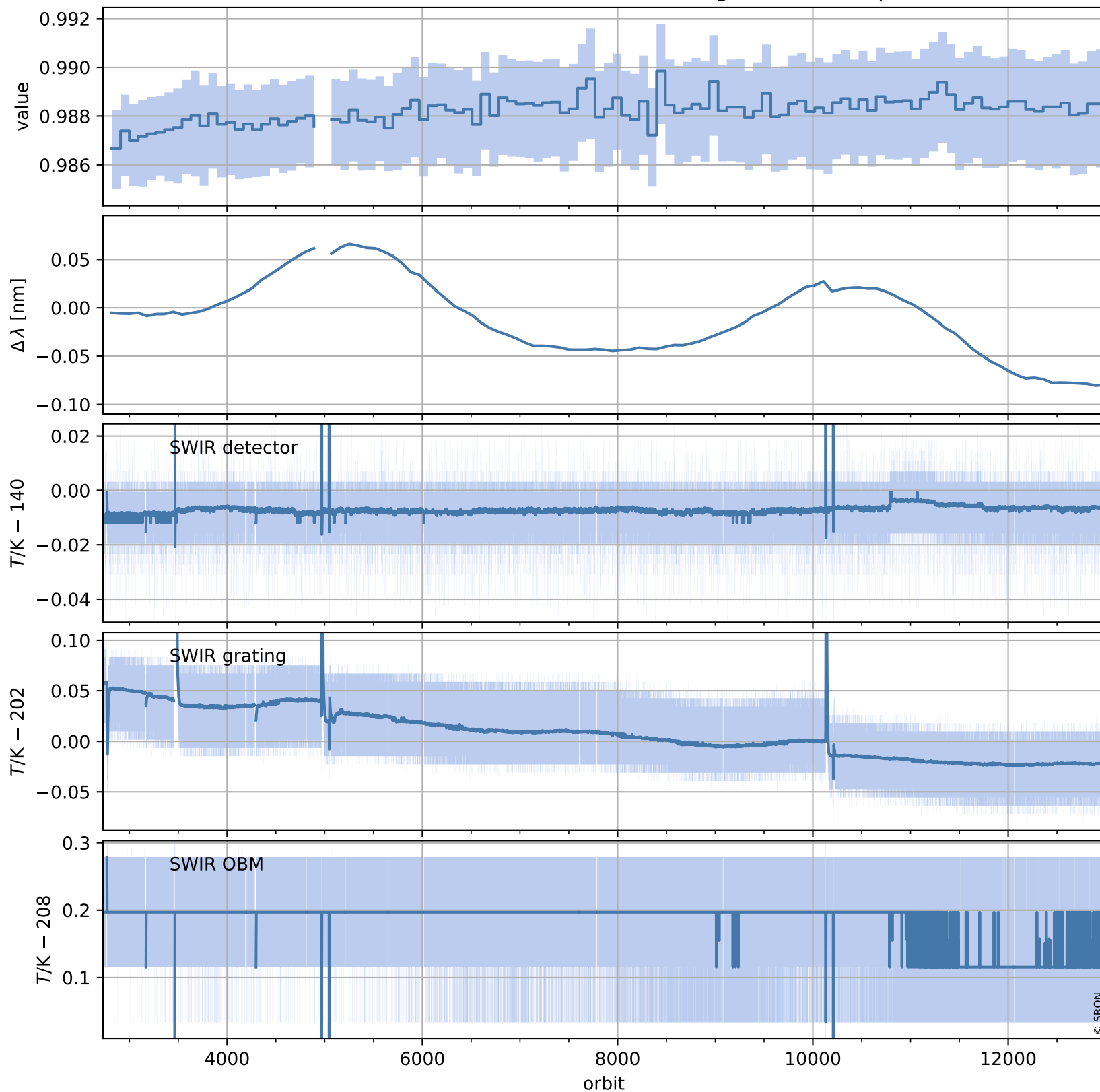

# Tropomi SWIR stability (trends)

orbits : [2729, 12989]  
coverage : 2018-04-29 / 2020-04-15  
created : 2023-08-24T08:46:32

## trend of median QVD#2, background & temperatures

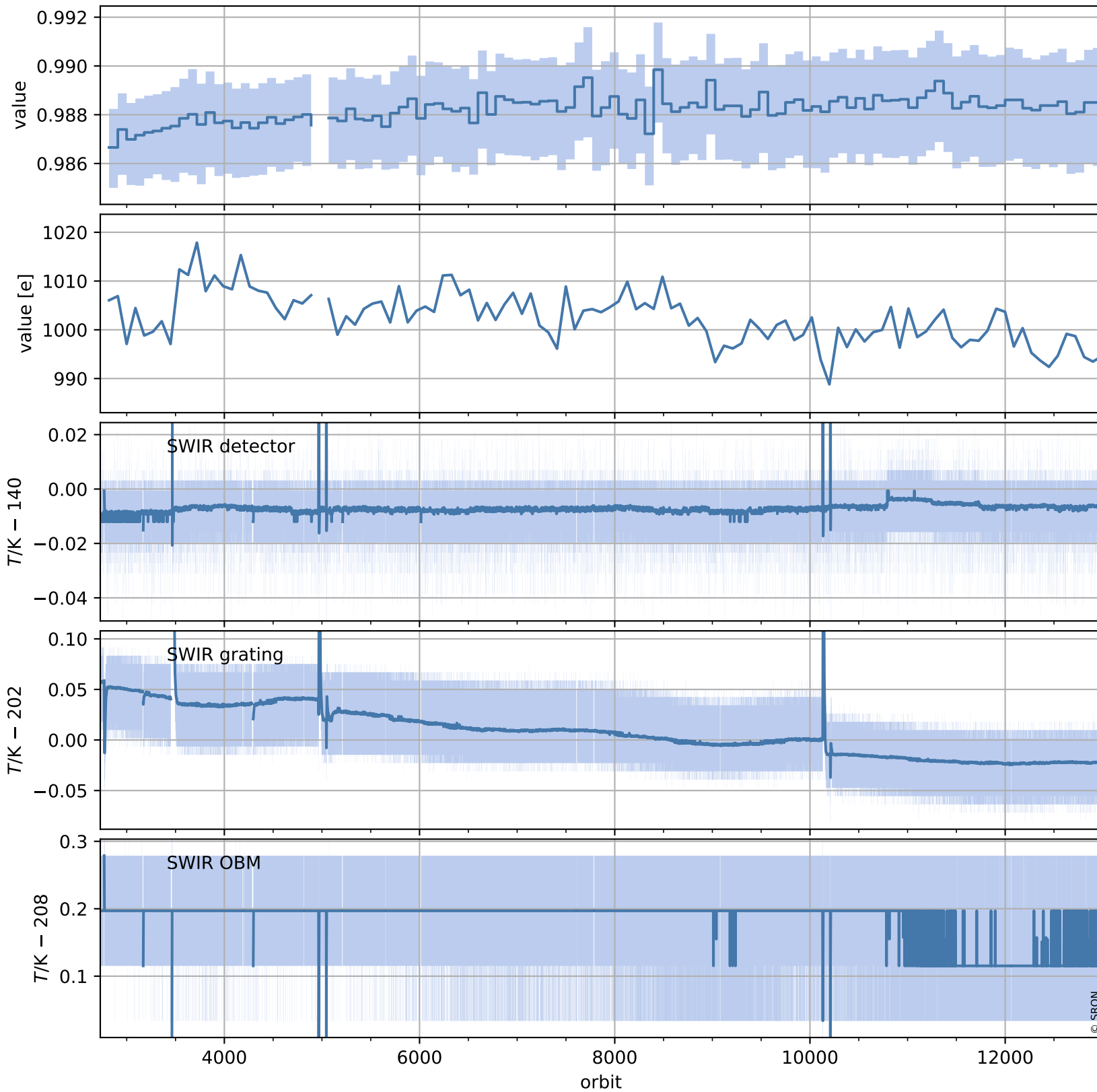

# Tropomi SWIR stability (trends)

orbits : [2804, 12974]  
coverage : 2018-04-29 / 2020-04-14  
created : 2023-08-24T08:46:33

## trend of median WLS, background & temperatures

