

# Tropomi SWIR stability (trends)

orbits : [2732, 14567]  
coverage : 2018-04-23 / 2020-08-05  
created : 2023-08-24T08:49:27

## trend of median DLED, background & temperatures

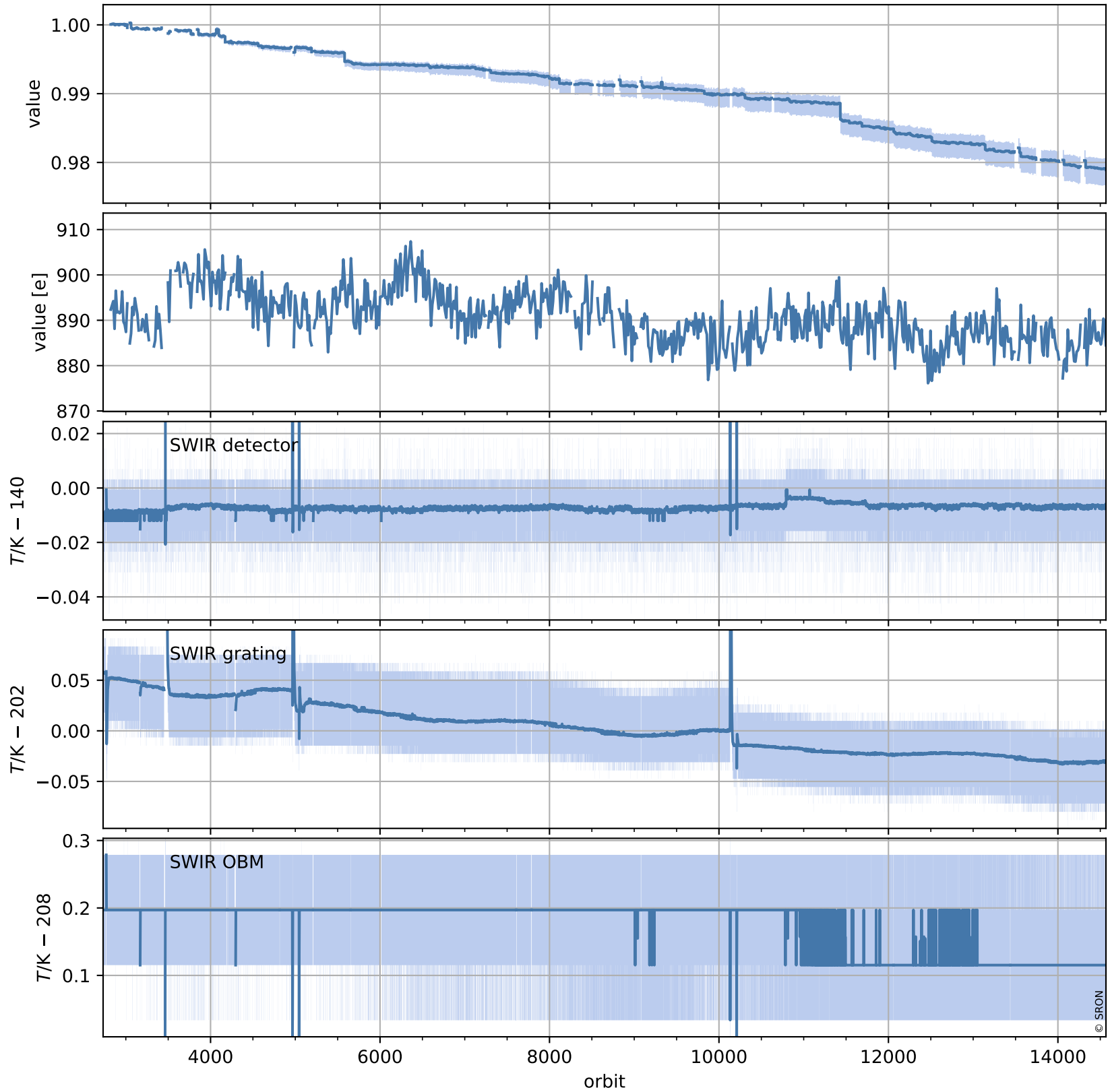

# Tropomi SWIR stability (trends)

orbits : [2728, 14578]  
coverage : 2018-04-23 / 2020-08-05  
created : 2023-08-24T08:49:28

## trend of median normalized QVD#1, wavelength shift & temperatures

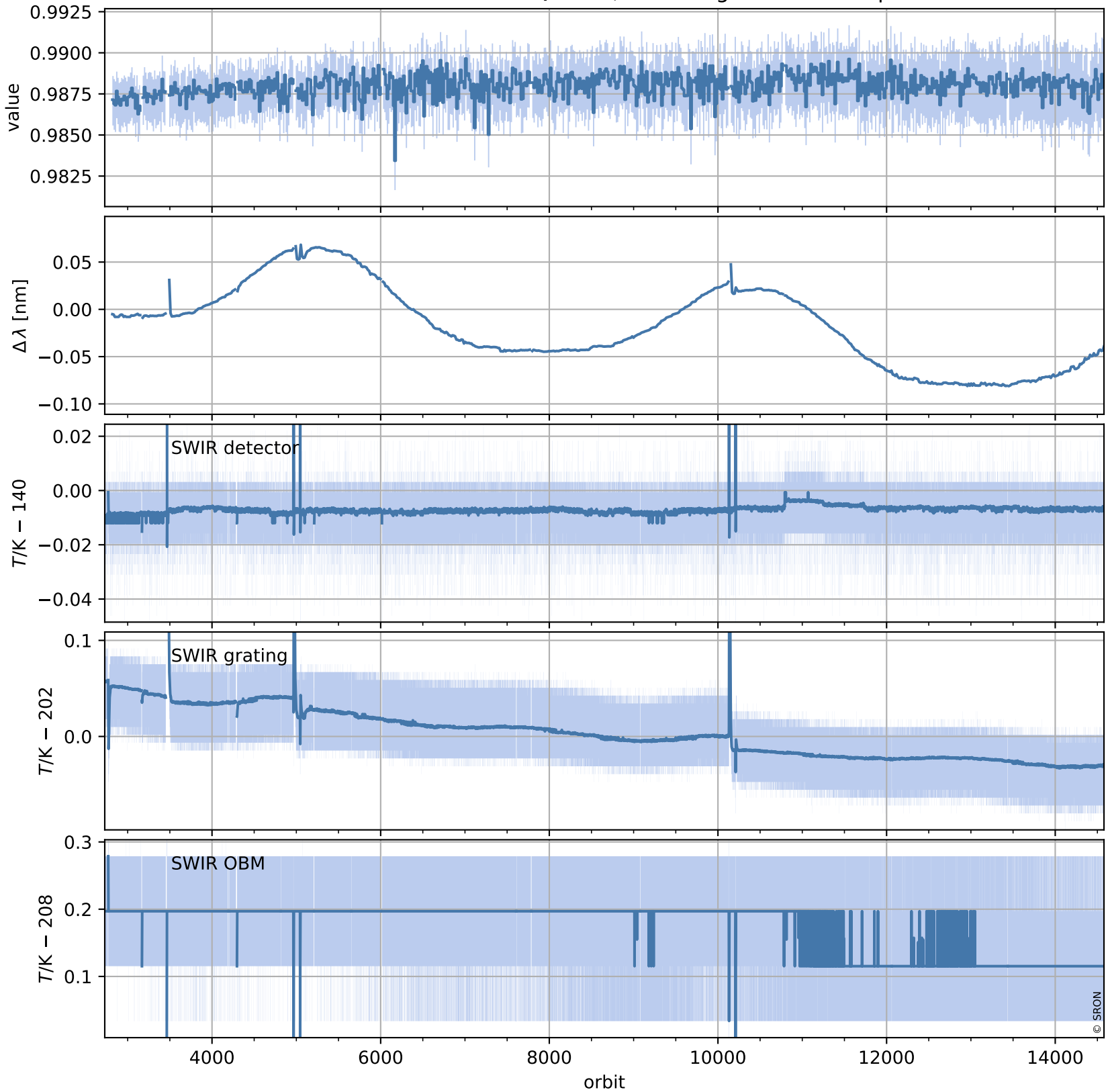

# Tropomi SWIR stability (trends)

orbits : [2728, 14578]  
coverage : 2018-04-23 / 2020-08-05  
created : 2023-08-24T08:49:29

## trend of median QVD#1, background & temperatures

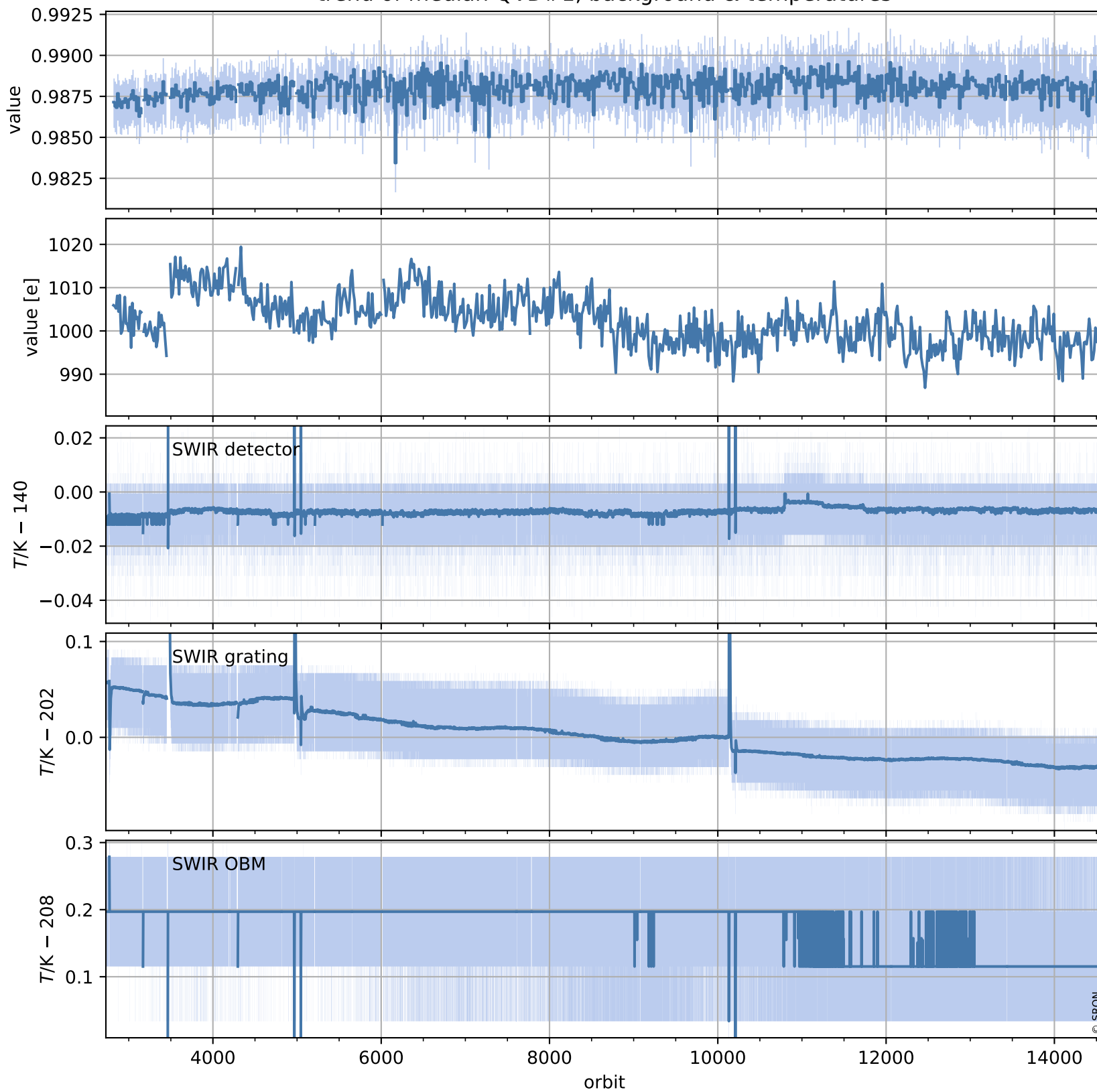

# Tropomi SWIR stability (trends)

orbits : [2729, 14519]  
coverage : 2018-04-29 / 2020-08-01  
created : 2023-08-24T08:49:29

## trend of median normalized QVD#2, wavelength shift & temperatures

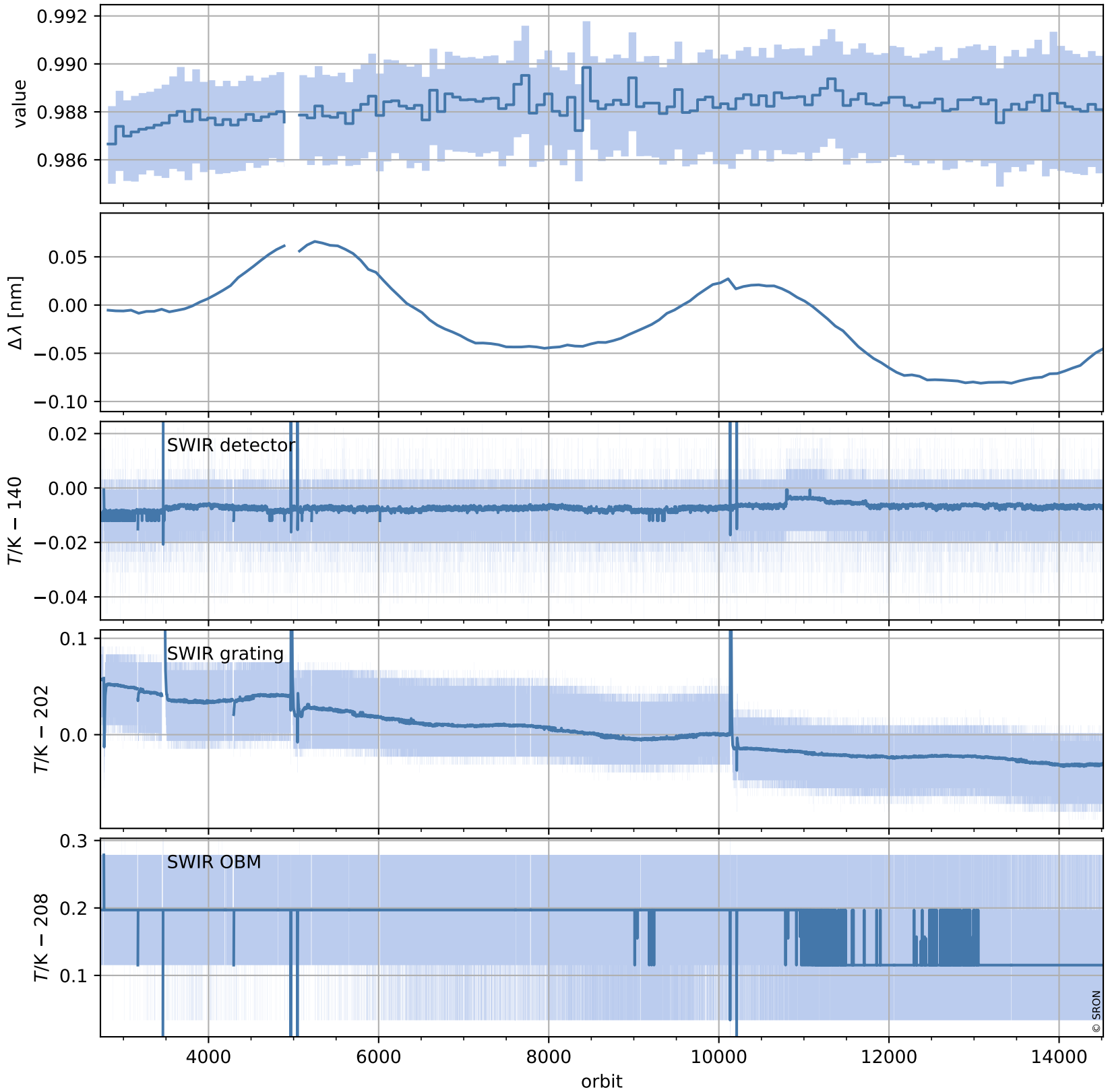

# Tropomi SWIR stability (trends)

orbits : [2729, 14519]  
coverage : 2018-04-29 / 2020-08-01  
created : 2023-08-24T08:49:30

## trend of median QVD#2, background & temperatures

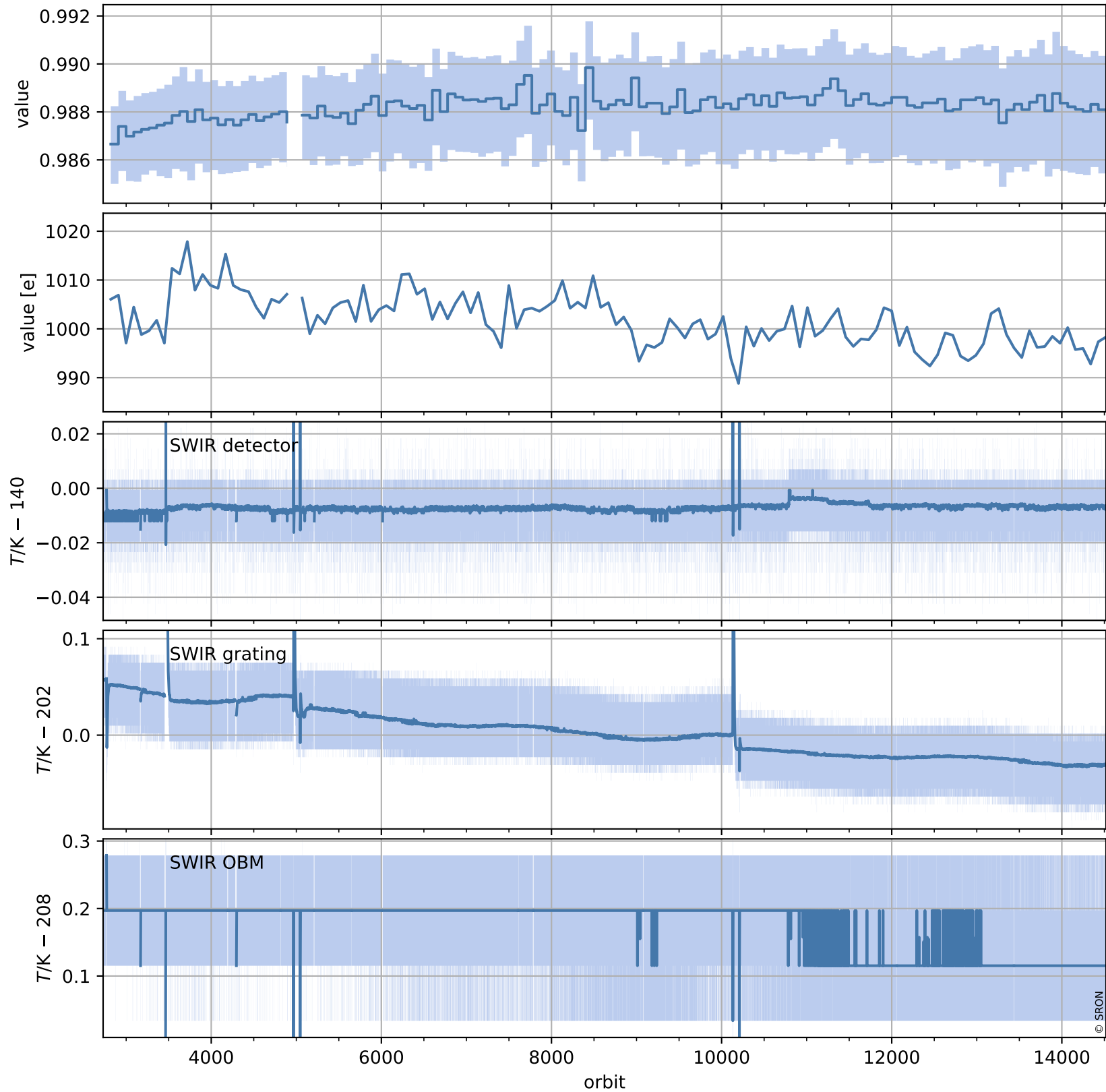

# Tropomi SWIR stability (trends)

orbits : [2804, 14504]  
coverage : 2018-04-29 / 2020-07-31  
created : 2023-08-24T08:49:30

## trend of median WLS, background & temperatures

