

# Tropomi SWIR stability (trends)

orbits : [2732, 15827]  
coverage : 2018-04-23 / 2020-11-02  
created : 2023-08-24T08:51:55

## trend of median DLED, background & temperatures

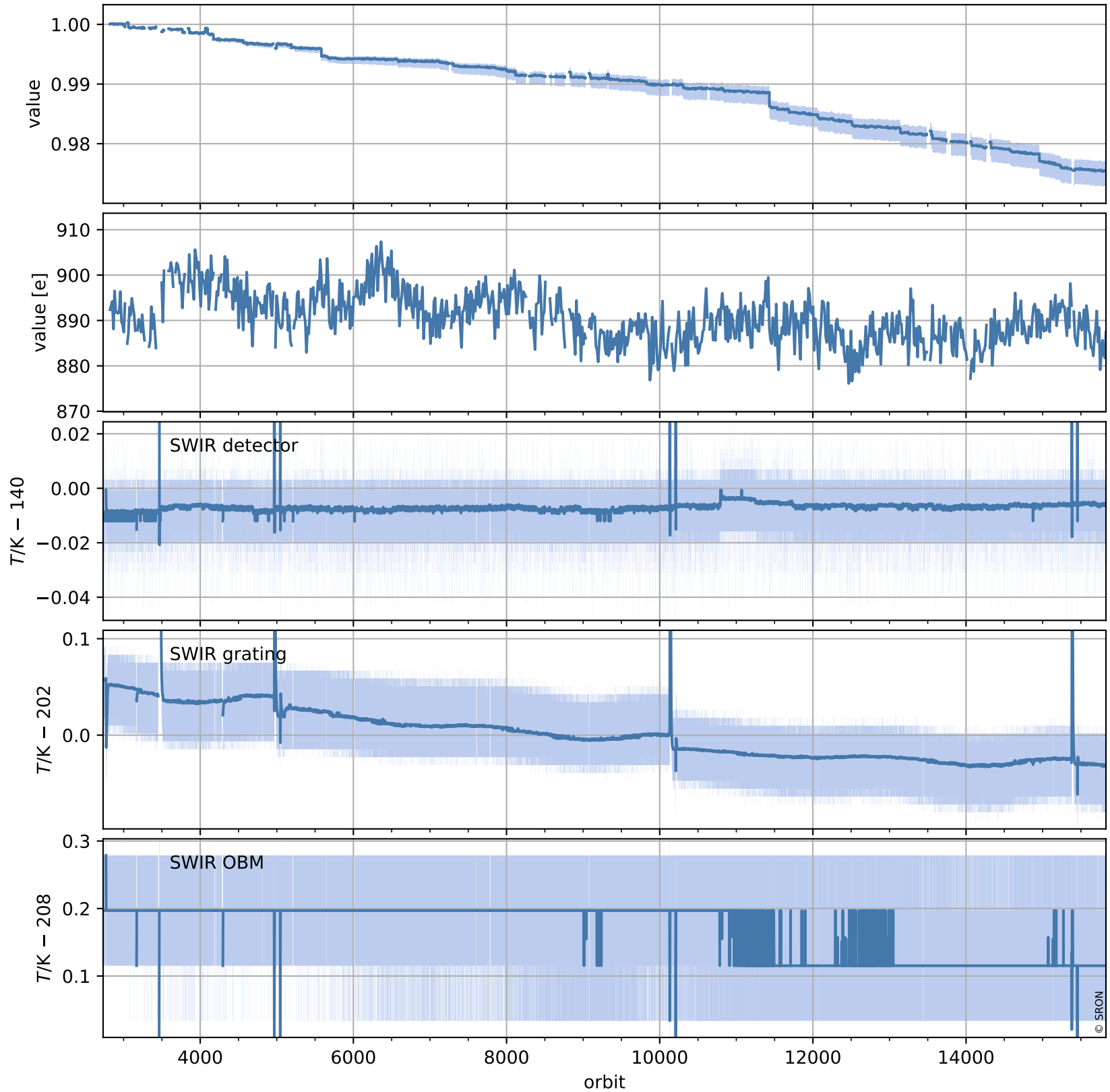

# Tropomi SWIR stability (trends)

orbits : [2728, 15838]  
coverage : 2018-04-23 / 2020-11-02  
created : 2023-08-24T08:51:56

## trend of median normalized QVD#1, wavelength shift & temperatures

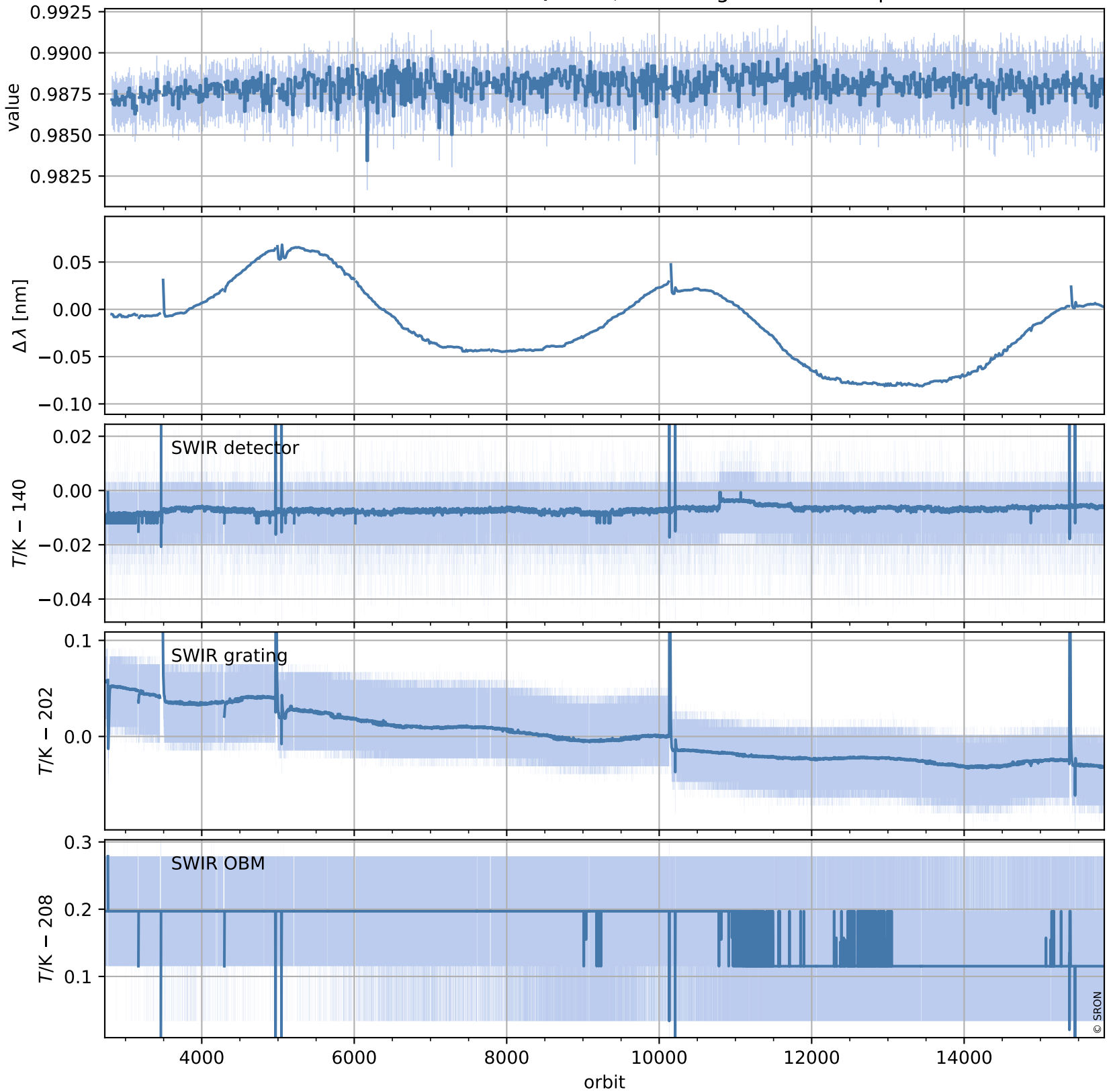

# Tropomi SWIR stability (trends)

orbits : [2728, 15838]  
coverage : 2018-04-23 / 2020-11-02  
created : 2023-08-24T08:51:56

## trend of median QVD#1, background & temperatures

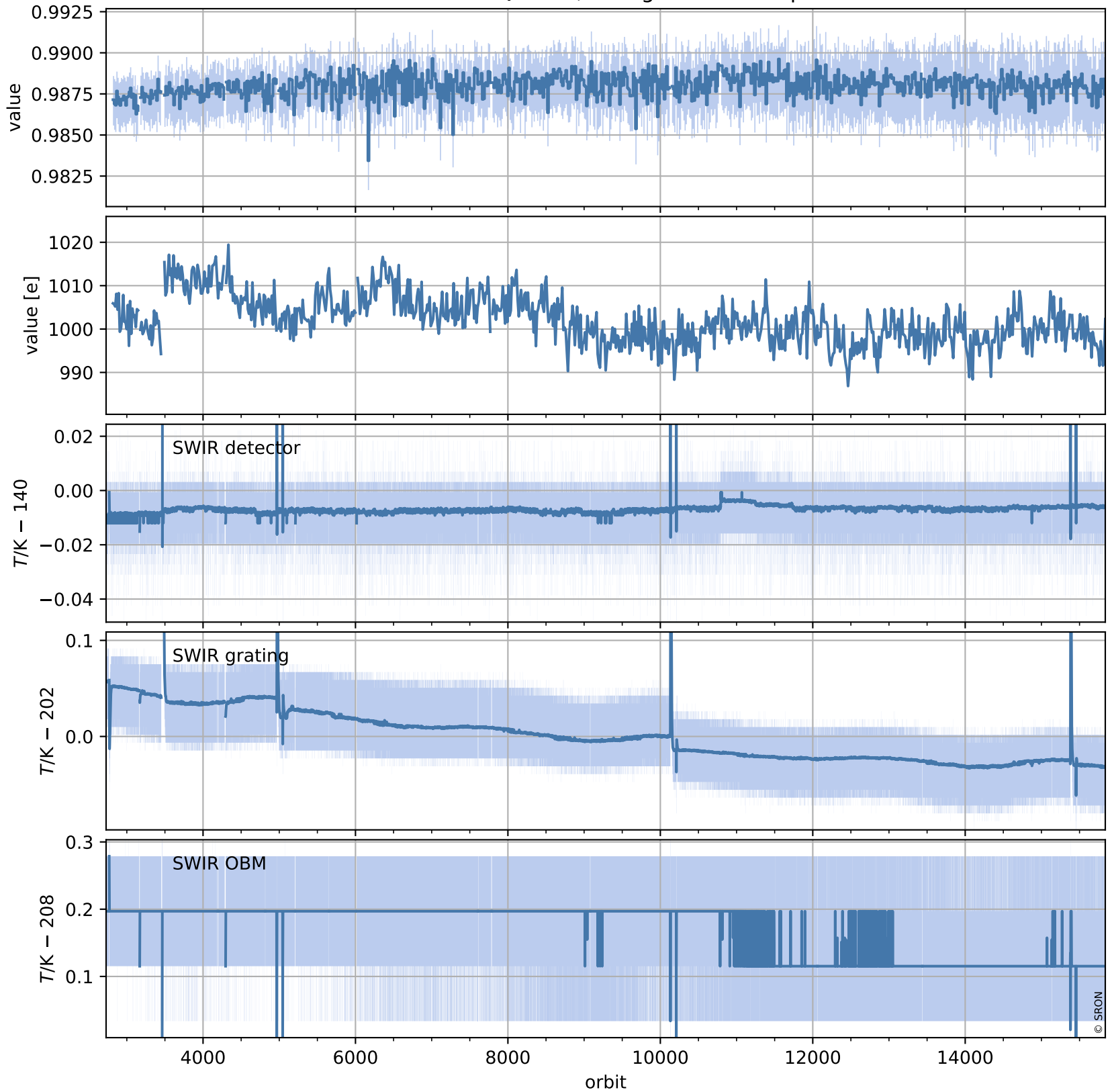

# Tropomi SWIR stability (trends)

orbits : [2729, 15779]  
coverage : 2018-04-29 / 2020-10-29  
created : 2023-08-24T08:51:57

## trend of median normalized QVD#2, wavelength shift & temperatures

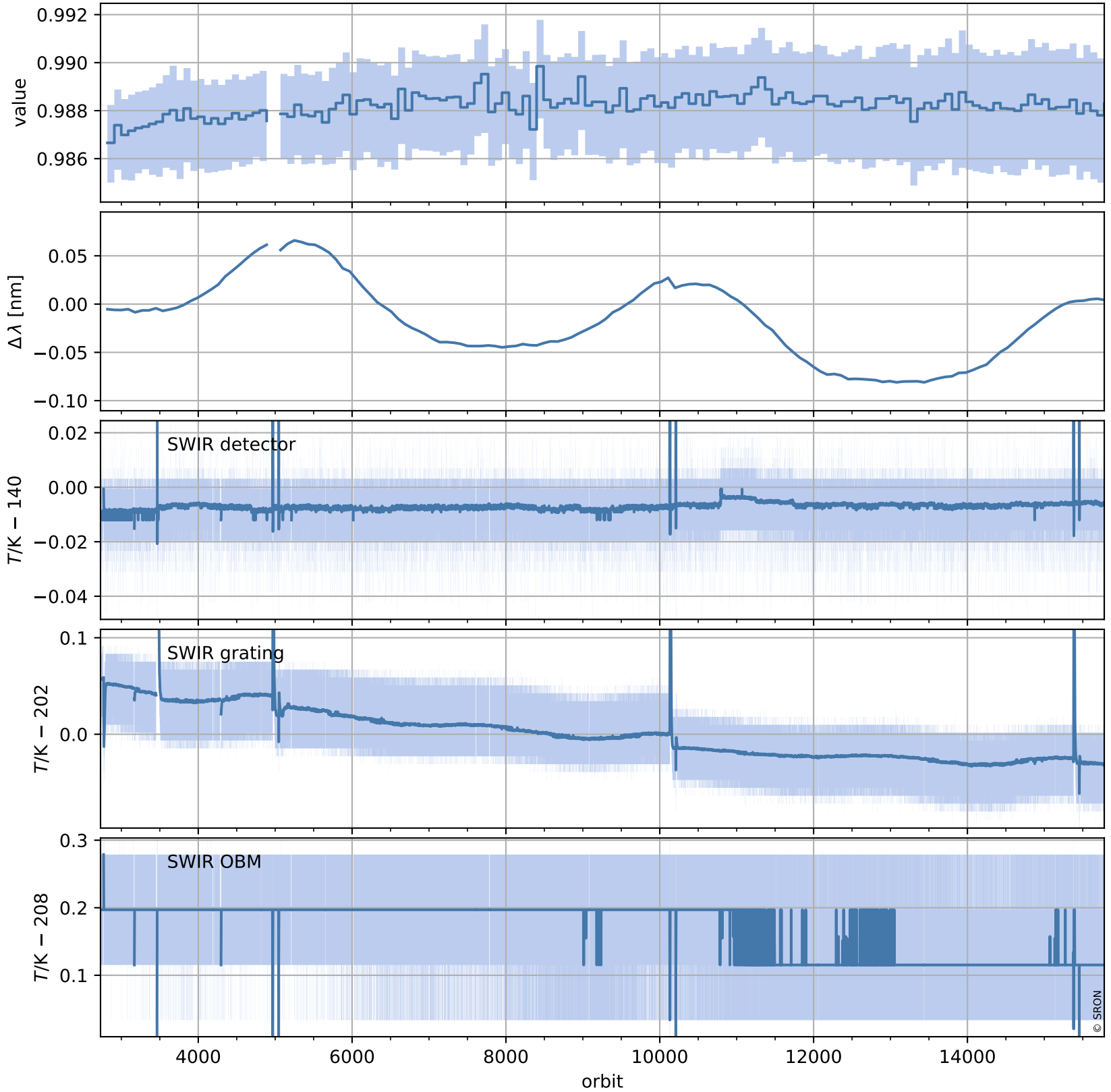

# Tropomi SWIR stability (trends)

orbits : [2729, 15779]  
coverage : 2018-04-29 / 2020-10-29  
created : 2023-08-24T08:51:58

## trend of median QVD#2, background & temperatures

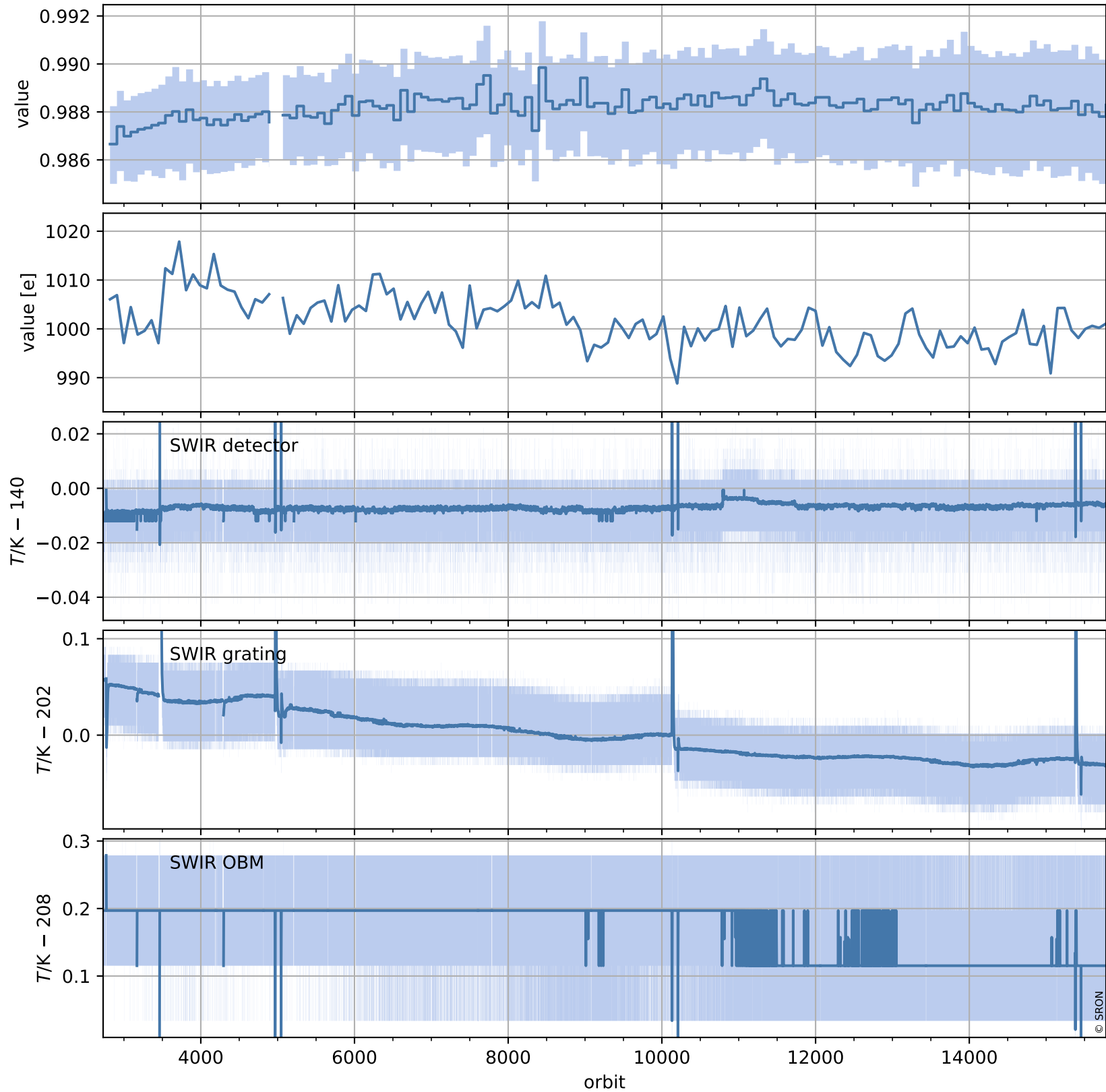

# Tropomi SWIR stability (trends)

orbits : [2804, 15764]  
coverage : 2018-04-29 / 2020-10-28  
created : 2023-08-24T08:51:58

## trend of median WLS, background & temperatures

