

# Tropomi SWIR stability (trends)

orbits : [2732, 20237]  
coverage : 2018-04-23 / 2021-09-08  
created : 2023-08-24T09:00:45

## trend of median DLED, background & temperatures

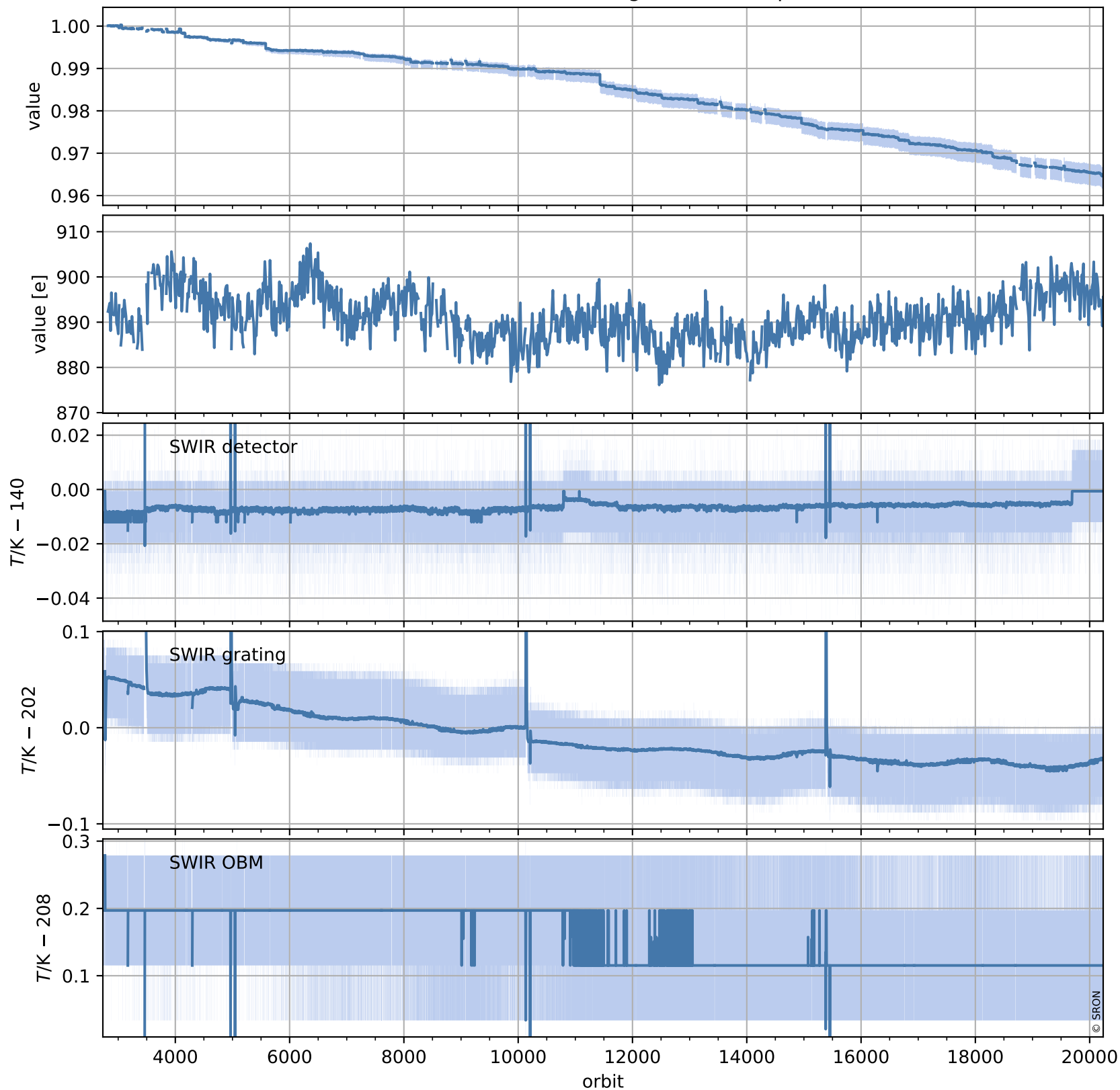

# Tropomi SWIR stability (trends)

orbits : [2728, 20248]  
coverage : 2018-04-23 / 2021-09-09  
created : 2023-08-24T09:00:46

## trend of median normalized QVD#1, wavelength shift & temperatures

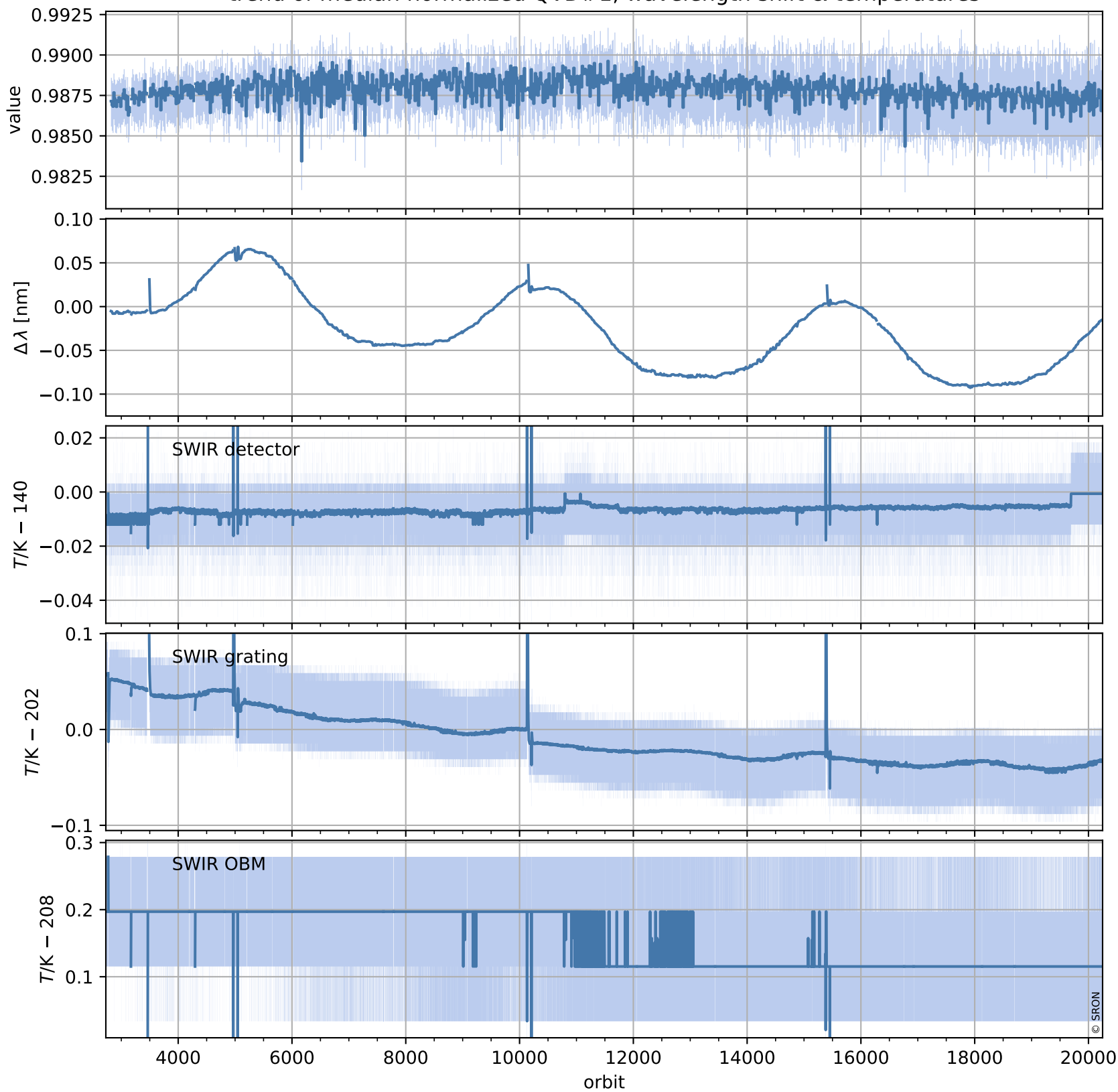

# Tropomi SWIR stability (trends)

orbits : [2728, 20248]  
coverage : 2018-04-23 / 2021-09-09  
created : 2023-08-24T09:00:46

## trend of median QVD#1, background & temperatures

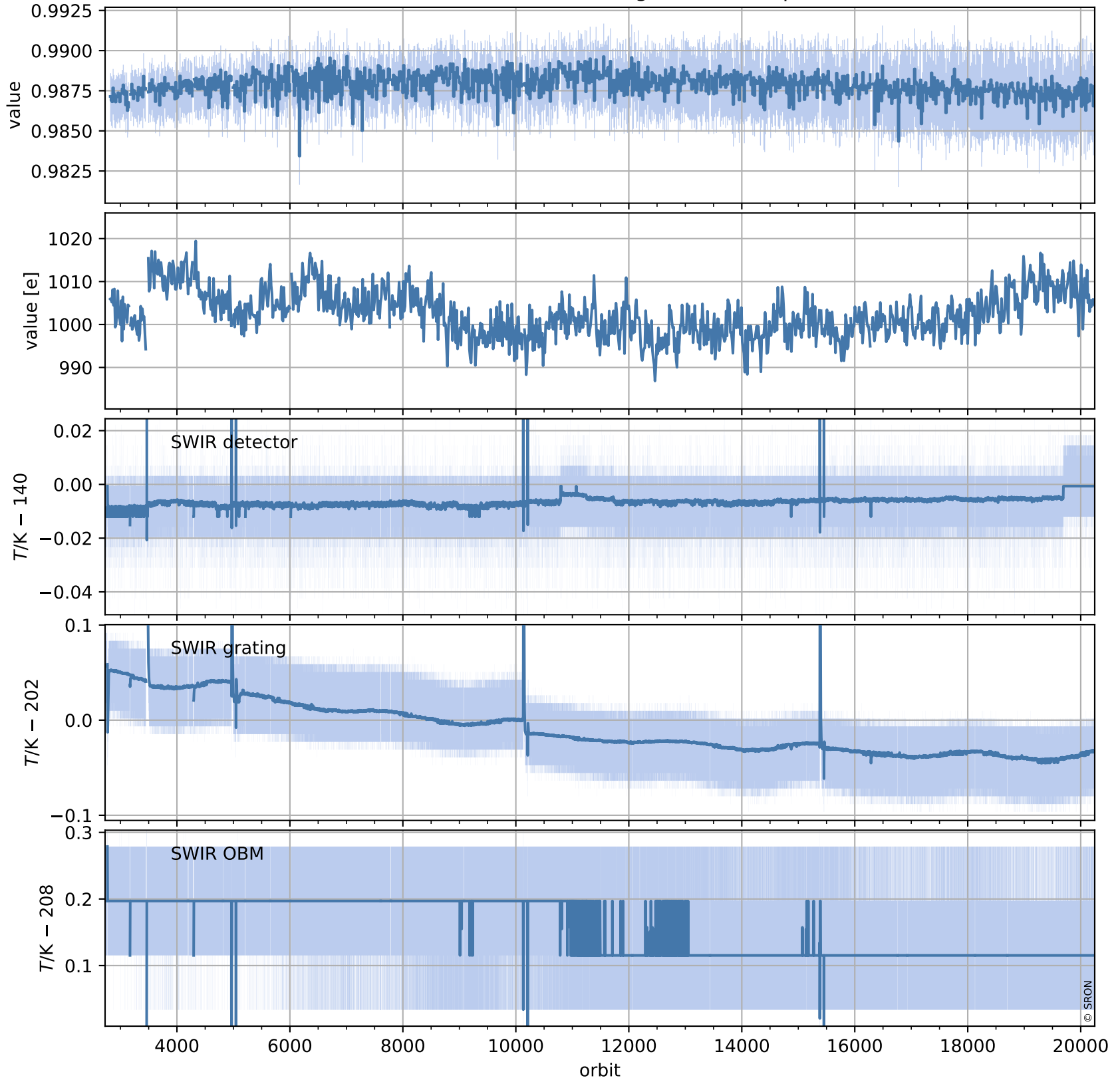

# Tropomi SWIR stability (trends)

orbits : [2729, 20189]  
coverage : 2018-04-29 / 2021-09-05  
created : 2023-08-24T09:00:47

## trend of median normalized QVD#2, wavelength shift & temperatures

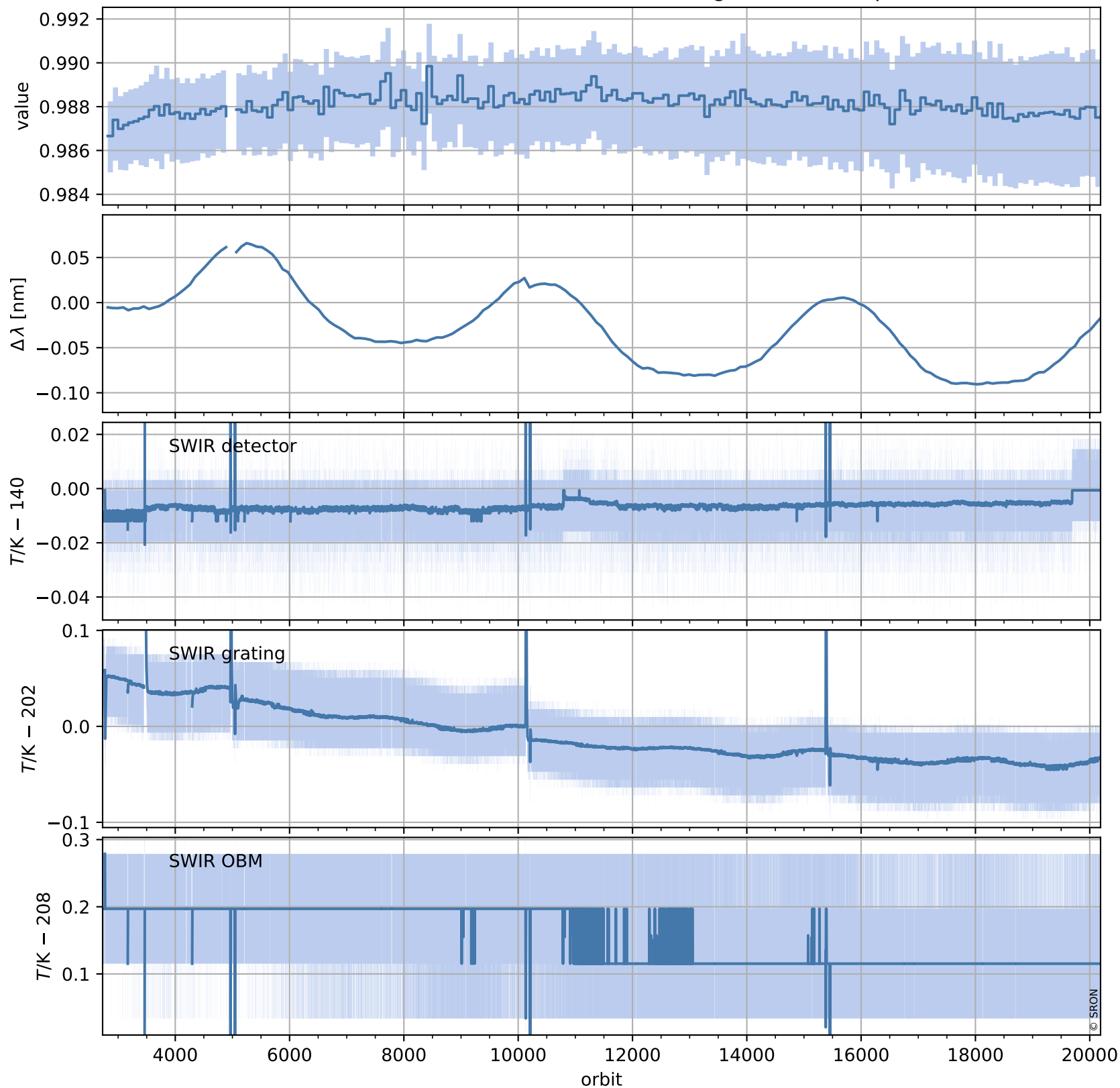

# Tropomi SWIR stability (trends)

orbits : [2729, 20189]  
coverage : 2018-04-29 / 2021-09-05  
created : 2023-08-24T09:00:48

## trend of median QVD#2, background & temperatures

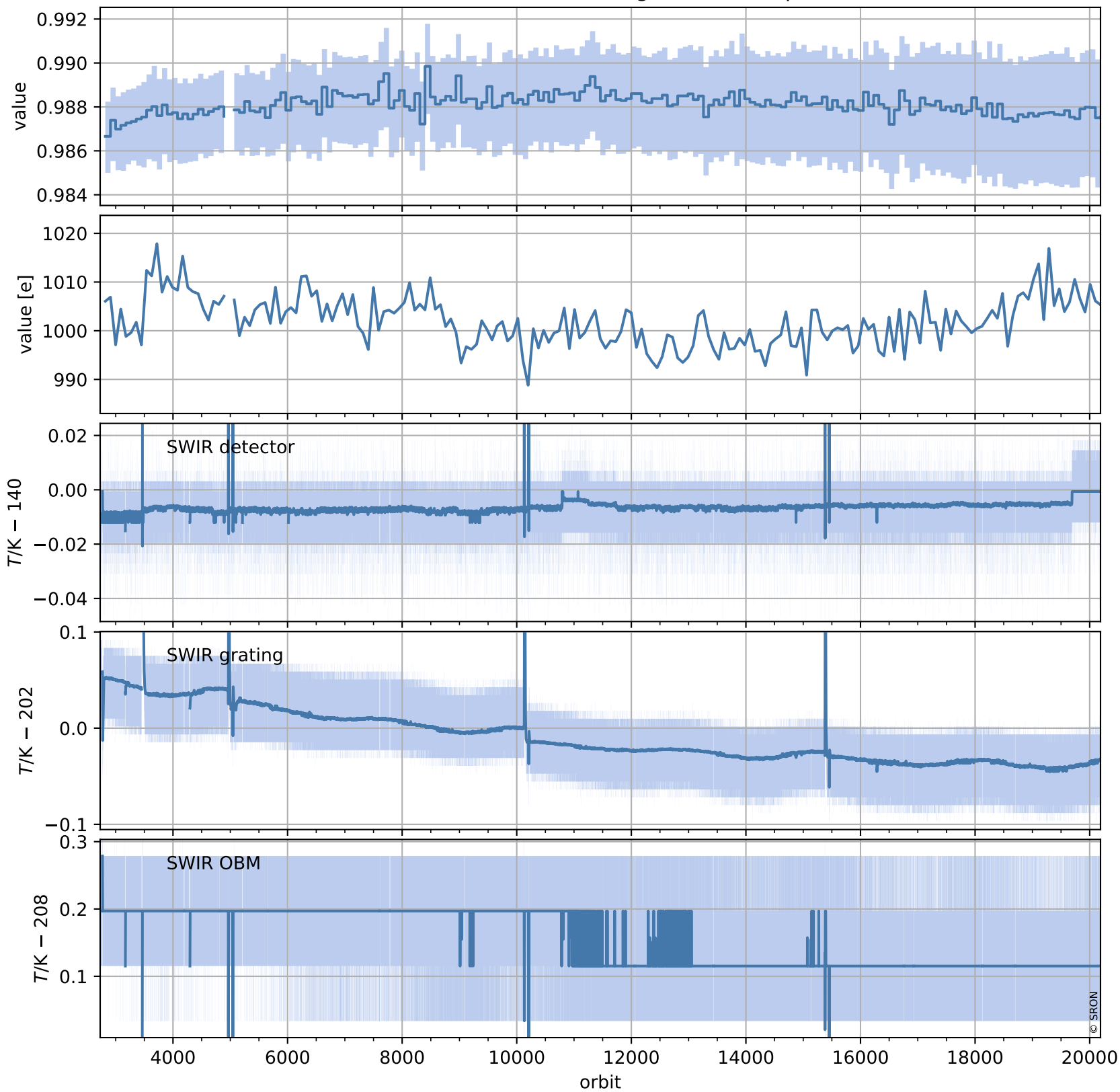

# Tropomi SWIR stability (trends)

orbits : [2804, 20174]  
coverage : 2018-04-29 / 2021-09-04  
created : 2023-08-24T09:00:49

## trend of median WLS, background & temperatures

