

# Tropomi SWIR stability (trends)

orbits : [2732, 21227]  
coverage : 2018-04-23 / 2021-11-17  
created : 2023-08-24T09:02:52

## trend of median DLED, background & temperatures

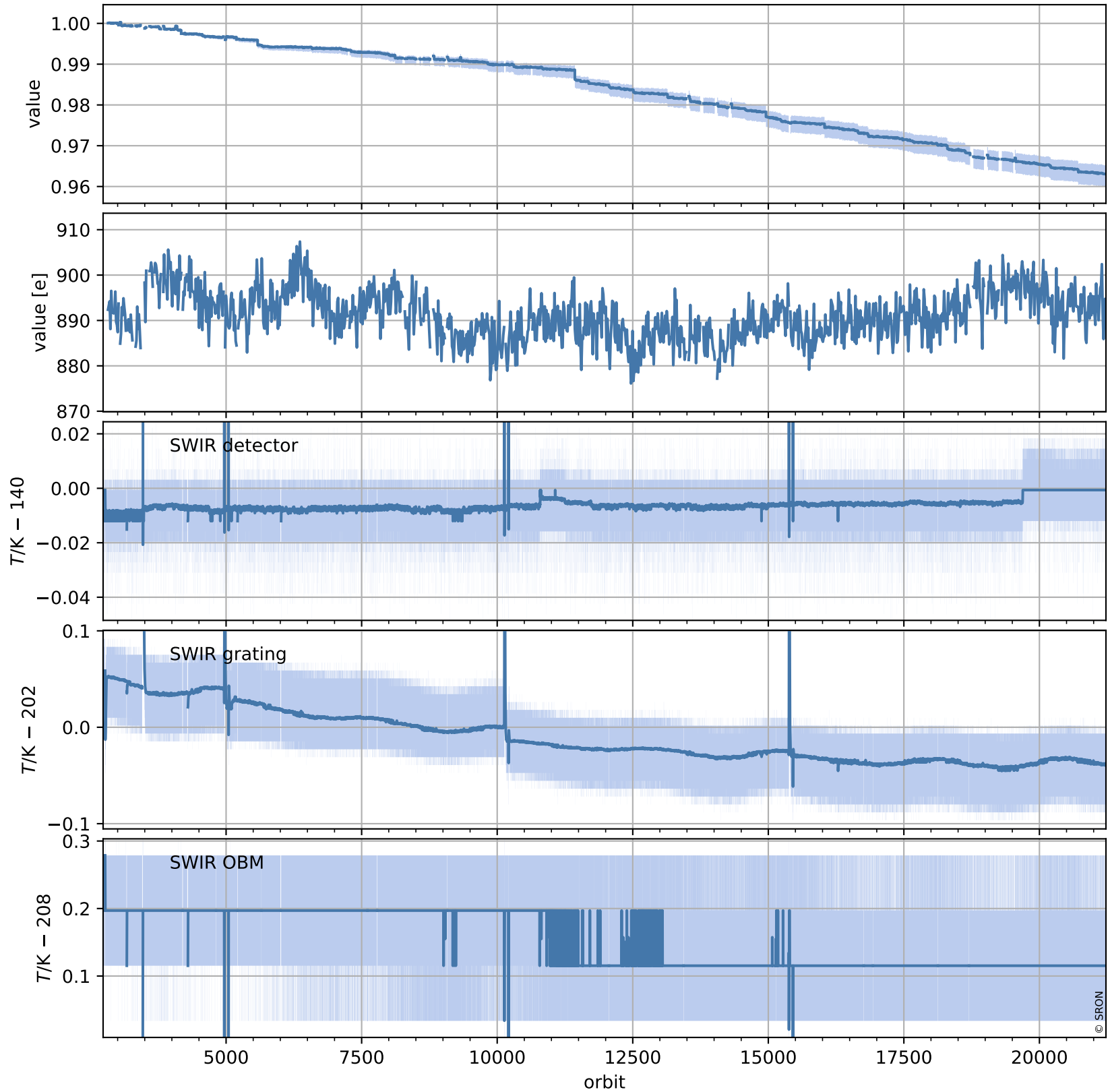

# Tropomi SWIR stability (trends)

orbits : [2728, 21238]  
coverage : 2018-04-23 / 2021-11-18  
created : 2023-08-24T09:02:53

## trend of median normalized QVD#1, wavelength shift & temperatures

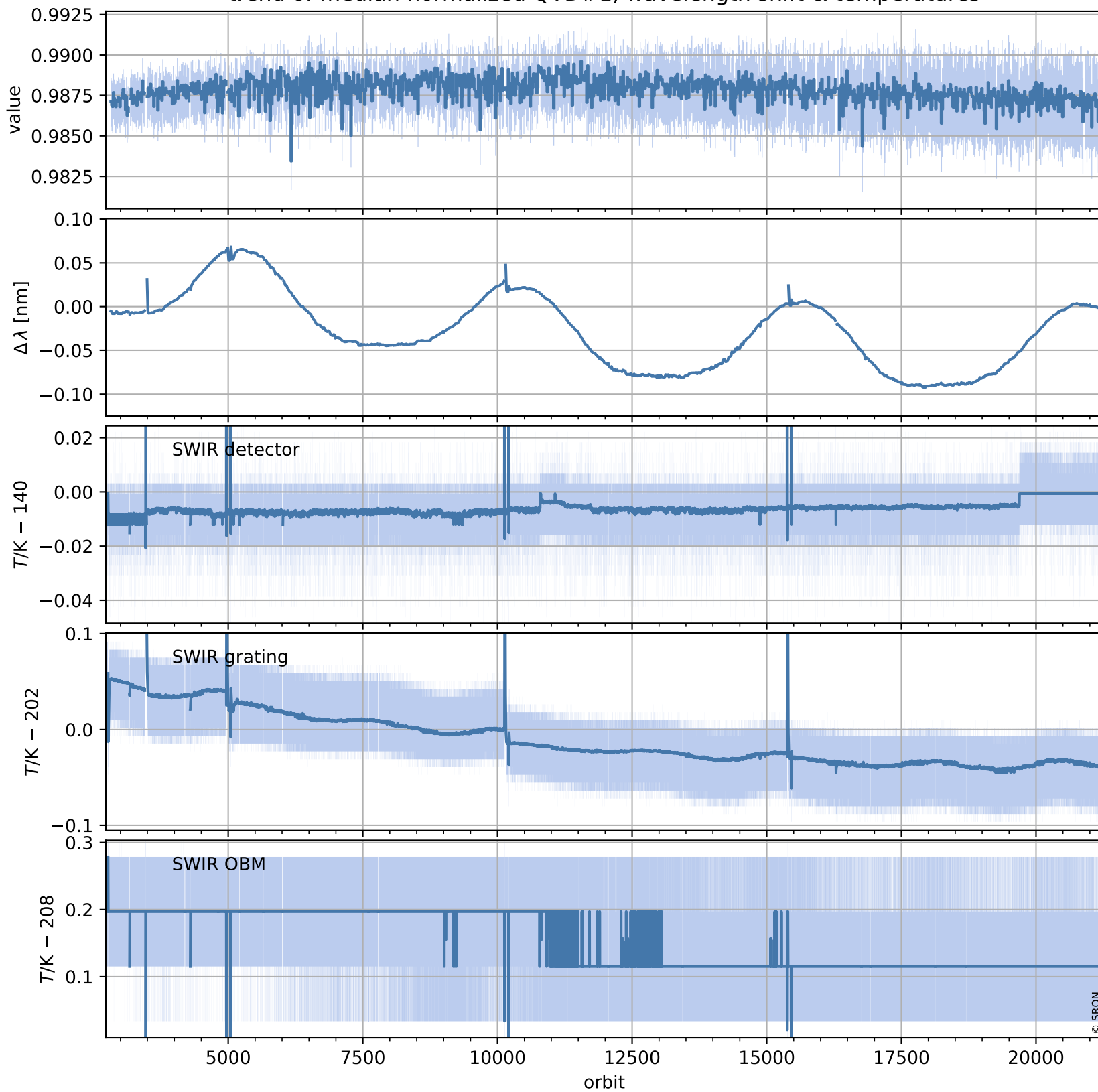

# Tropomi SWIR stability (trends)

orbits : [2728, 21238]  
coverage : 2018-04-23 / 2021-11-18  
created : 2023-08-24T09:02:54

## trend of median QVD#1, background & temperatures

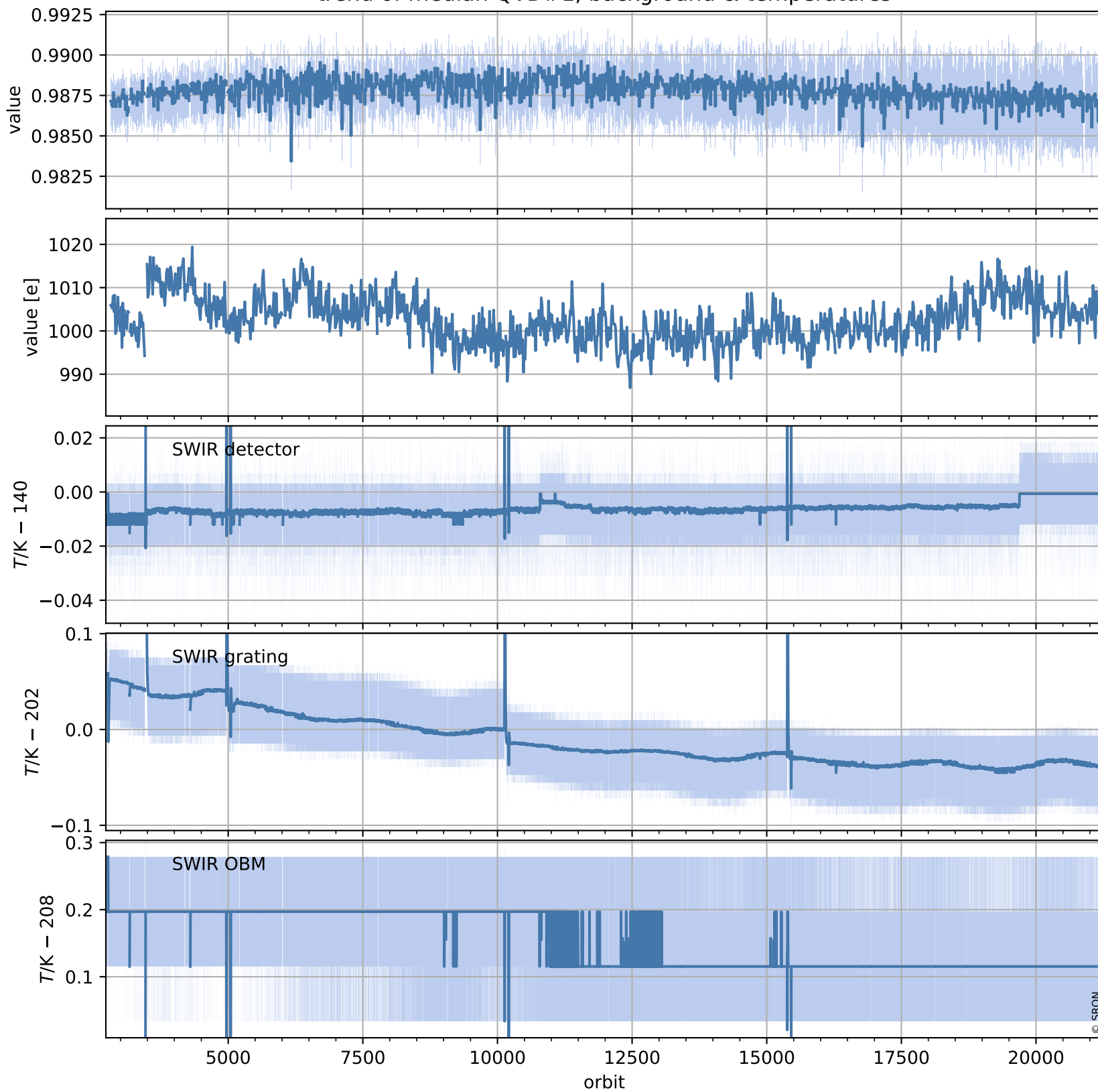

# Tropomi SWIR stability (trends)

orbits : [2729, 21179]  
coverage : 2018-04-29 / 2021-11-14  
created : 2023-08-24T09:02:54

## trend of median normalized QVD#2, wavelength shift & temperatures

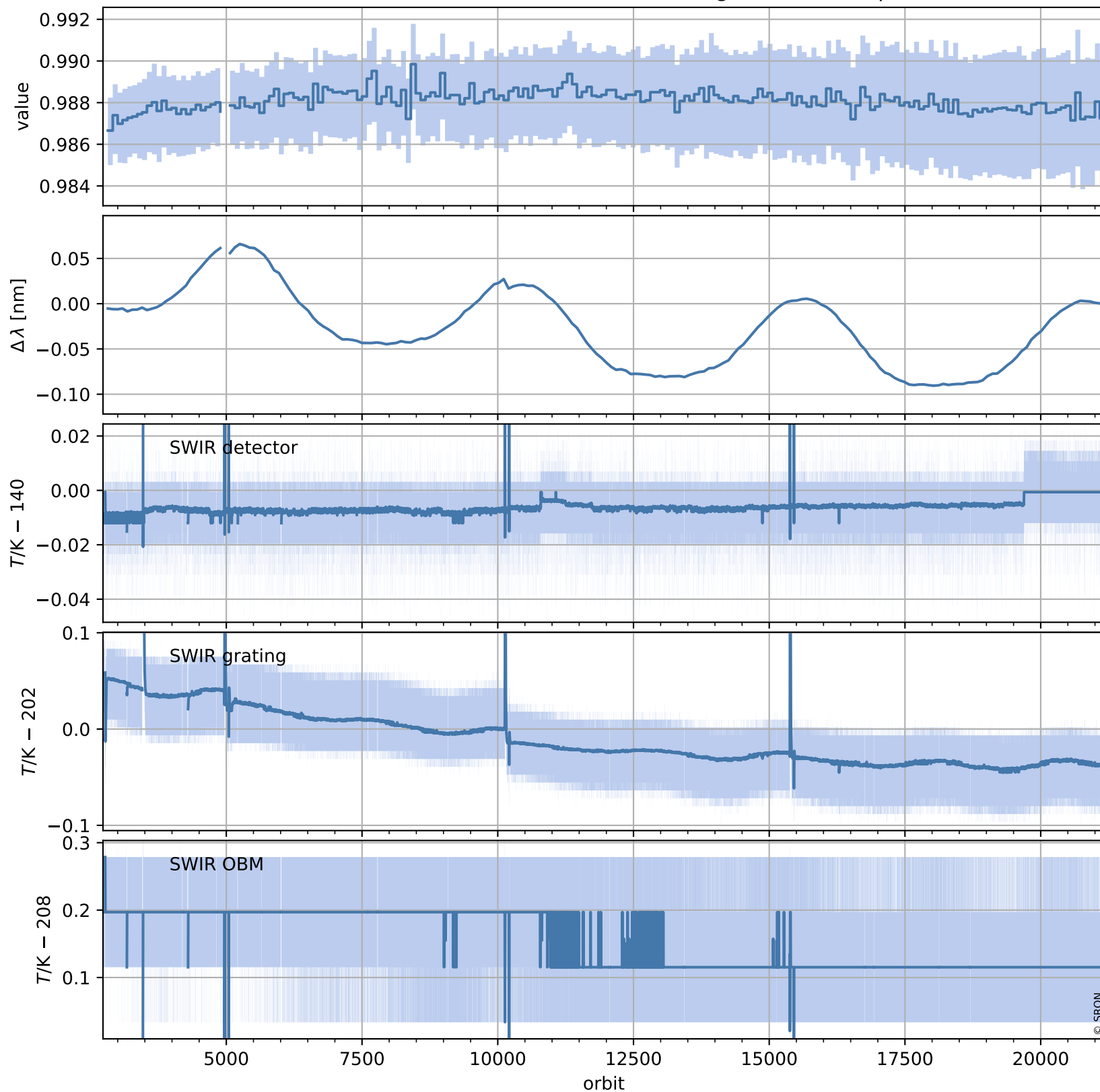

# Tropomi SWIR stability (trends)

orbits : [2729, 21179]  
coverage : 2018-04-29 / 2021-11-14  
created : 2023-08-24T09:02:55

## trend of median QVD#2, background & temperatures

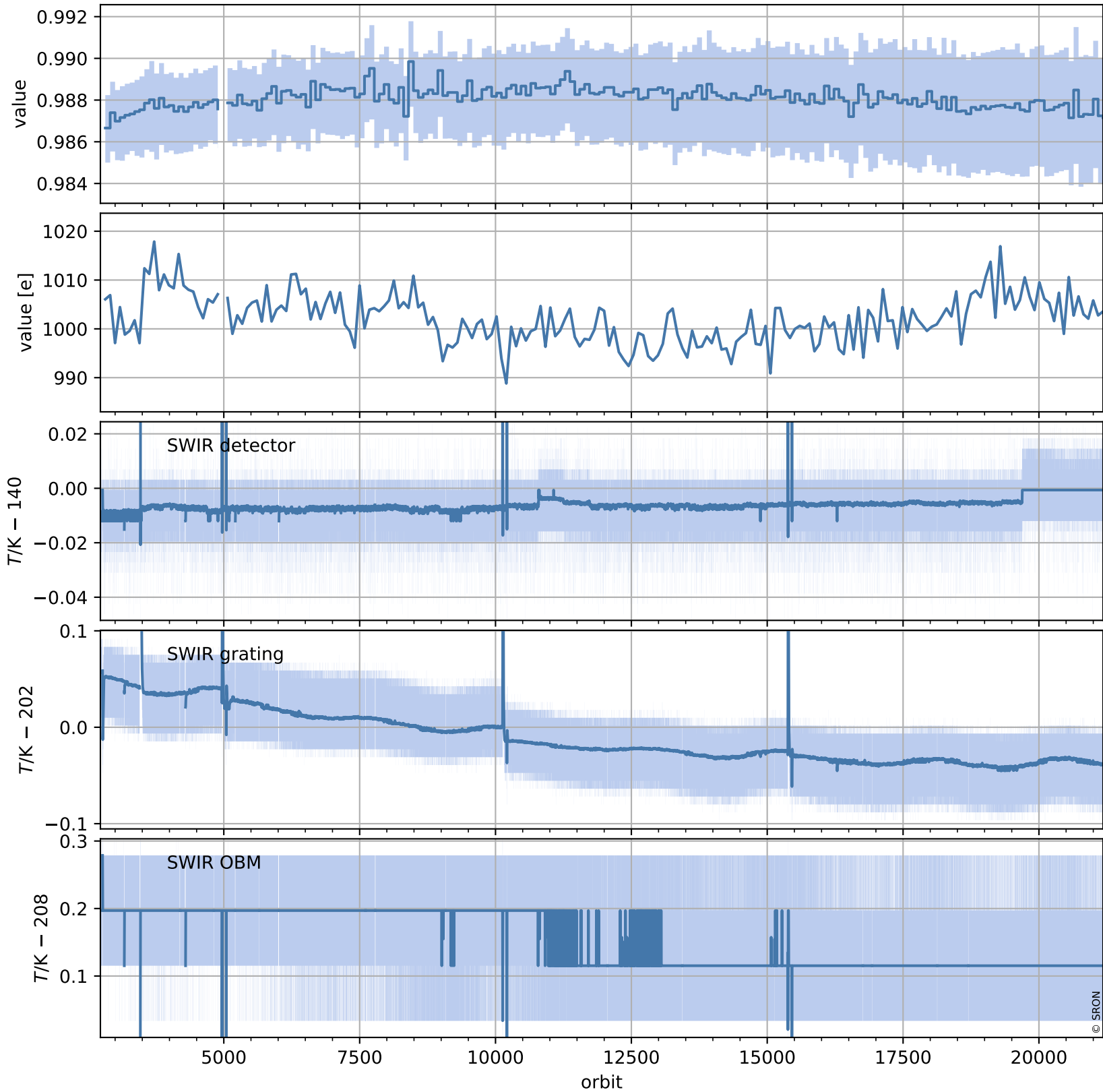

# Tropomi SWIR stability (trends)

orbits : [2804, 21164]  
coverage : 2018-04-29 / 2021-11-13  
created : 2023-08-24T09:02:56

## trend of median WLS, background & temperatures

