

# Tropomi SWIR stability (trends)

orbits : [2732, 21317]  
coverage : 2018-04-23 / 2021-11-23  
created : 2023-08-24T09:03:03

## trend of median DLED, background & temperatures

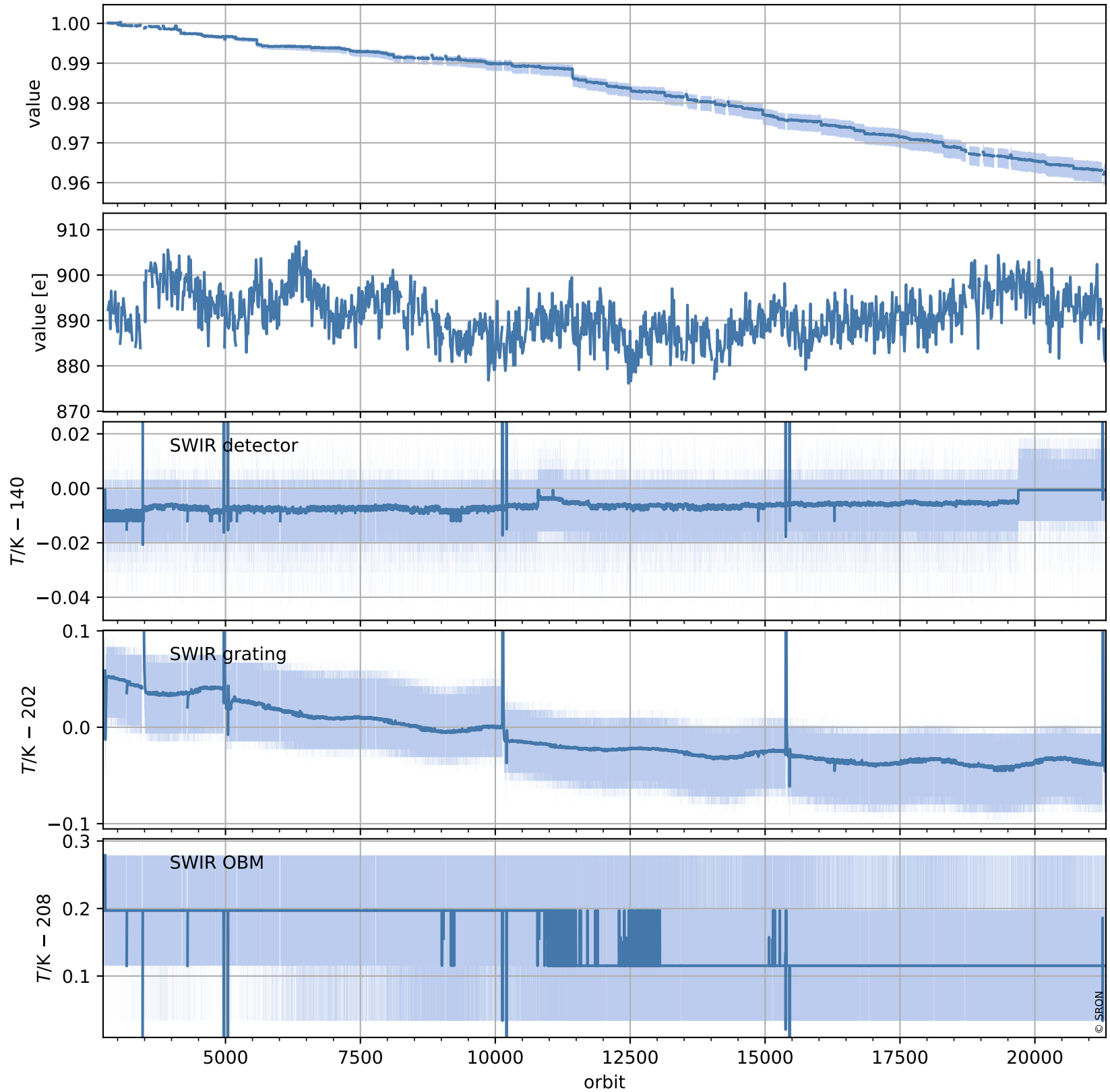

# Tropomi SWIR stability (trends)

orbits : [2728, 21313]  
coverage : 2018-04-23 / 2021-11-23  
created : 2023-08-24T09:03:04

## trend of median normalized QVD#1, wavelength shift & temperatures

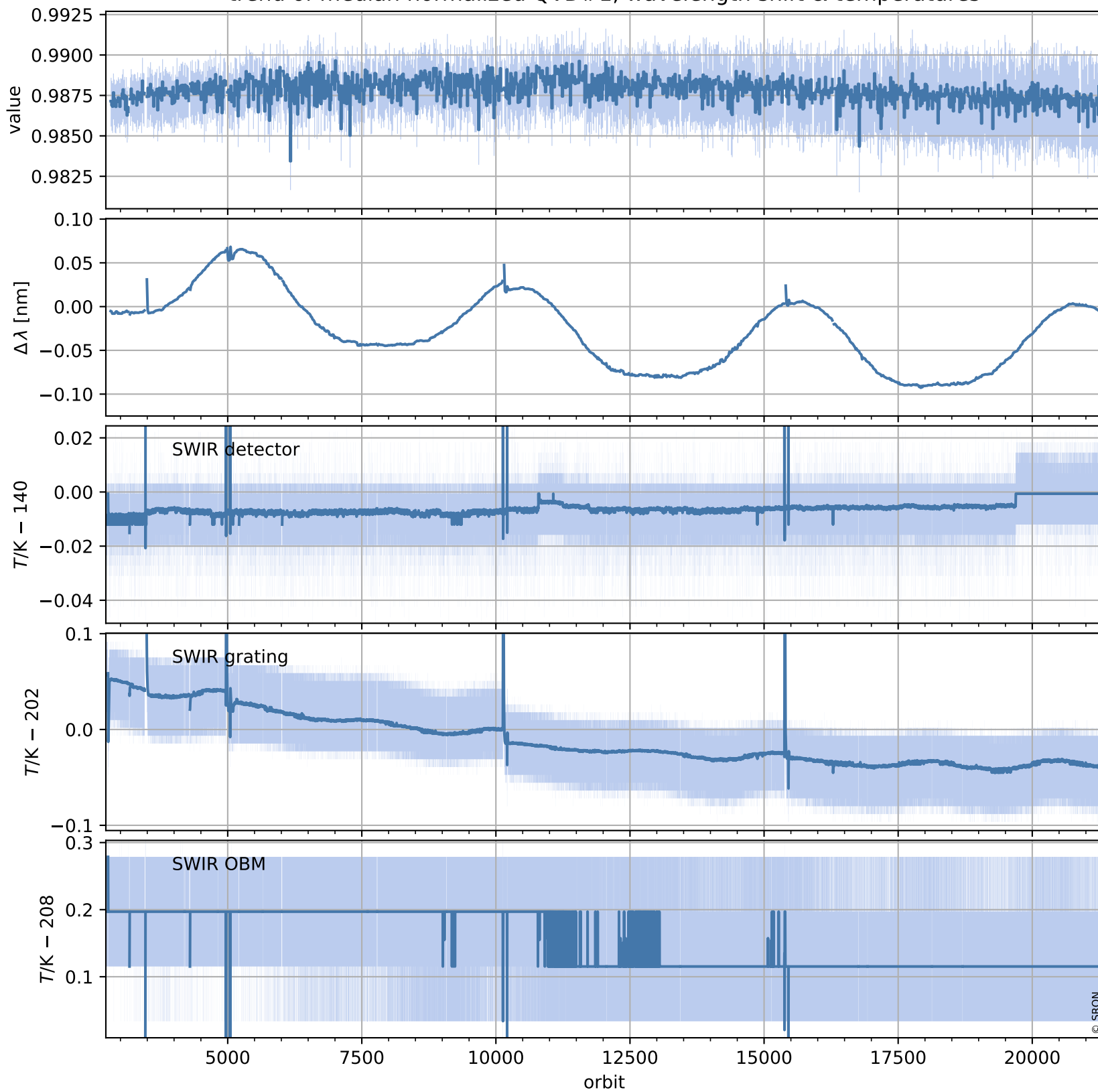

# Tropomi SWIR stability (trends)

orbits : [2728, 21313]  
coverage : 2018-04-23 / 2021-11-23  
created : 2023-08-24T09:03:05

## trend of median QVD#1, background & temperatures

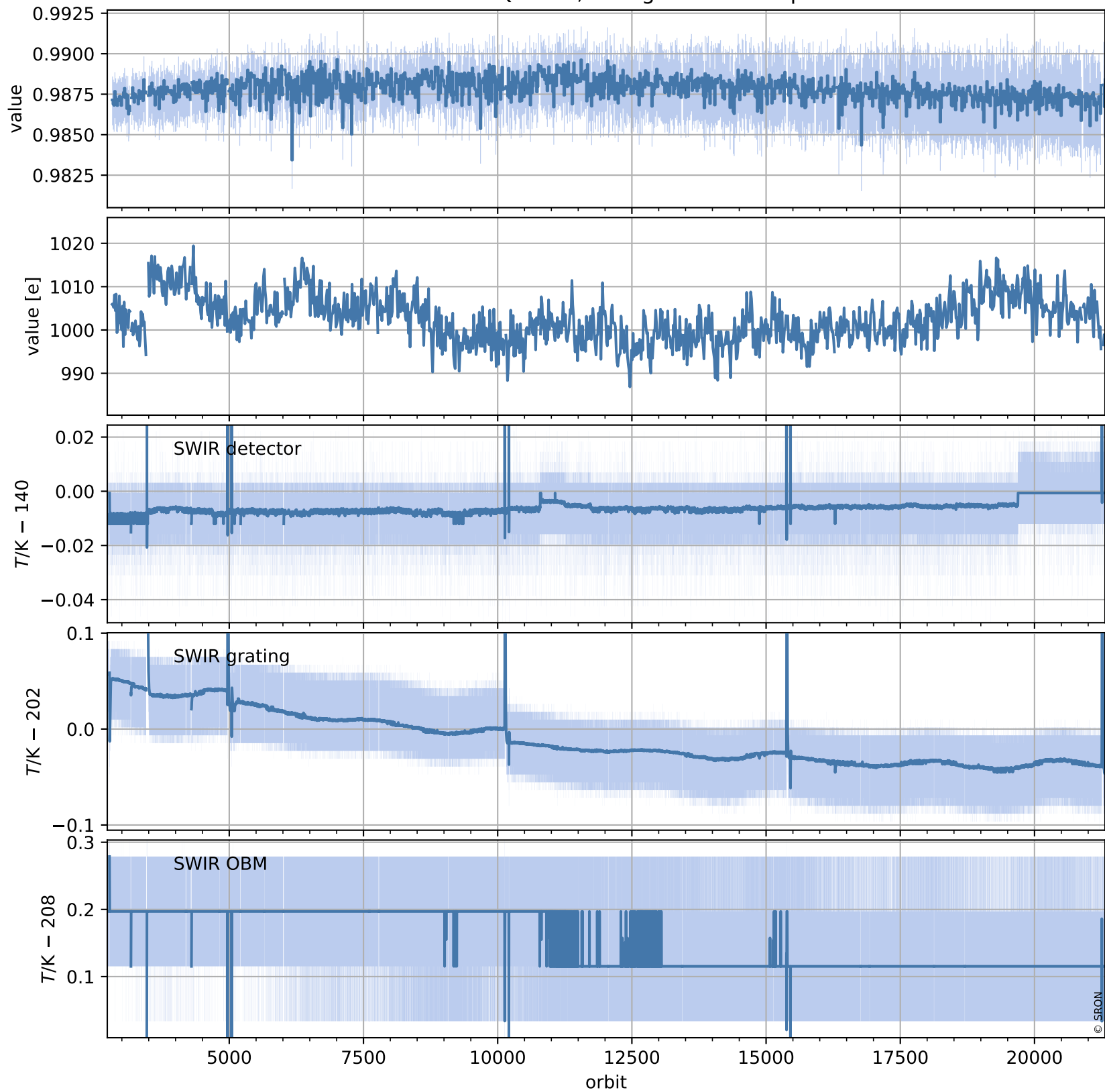

# Tropomi SWIR stability (trends)

orbits : [2729, 21269]  
coverage : 2018-04-29 / 2021-11-20  
created : 2023-08-24T09:03:06

## trend of median normalized QVD#2, wavelength shift & temperatures

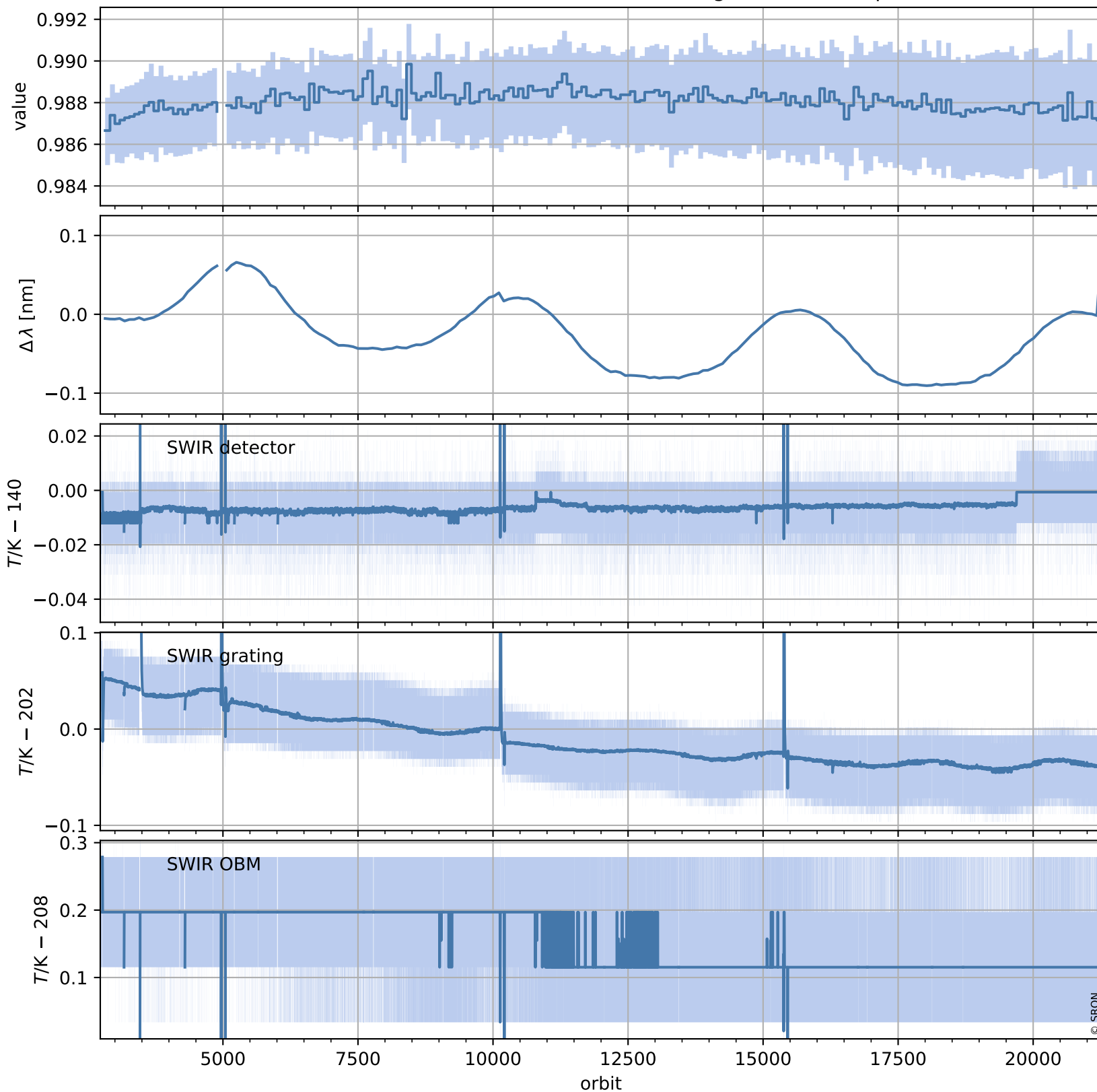

# Tropomi SWIR stability (trends)

orbits : [2729, 21269]  
coverage : 2018-04-29 / 2021-11-20  
created : 2023-08-24T09:03:07

## trend of median QVD#2, background & temperatures

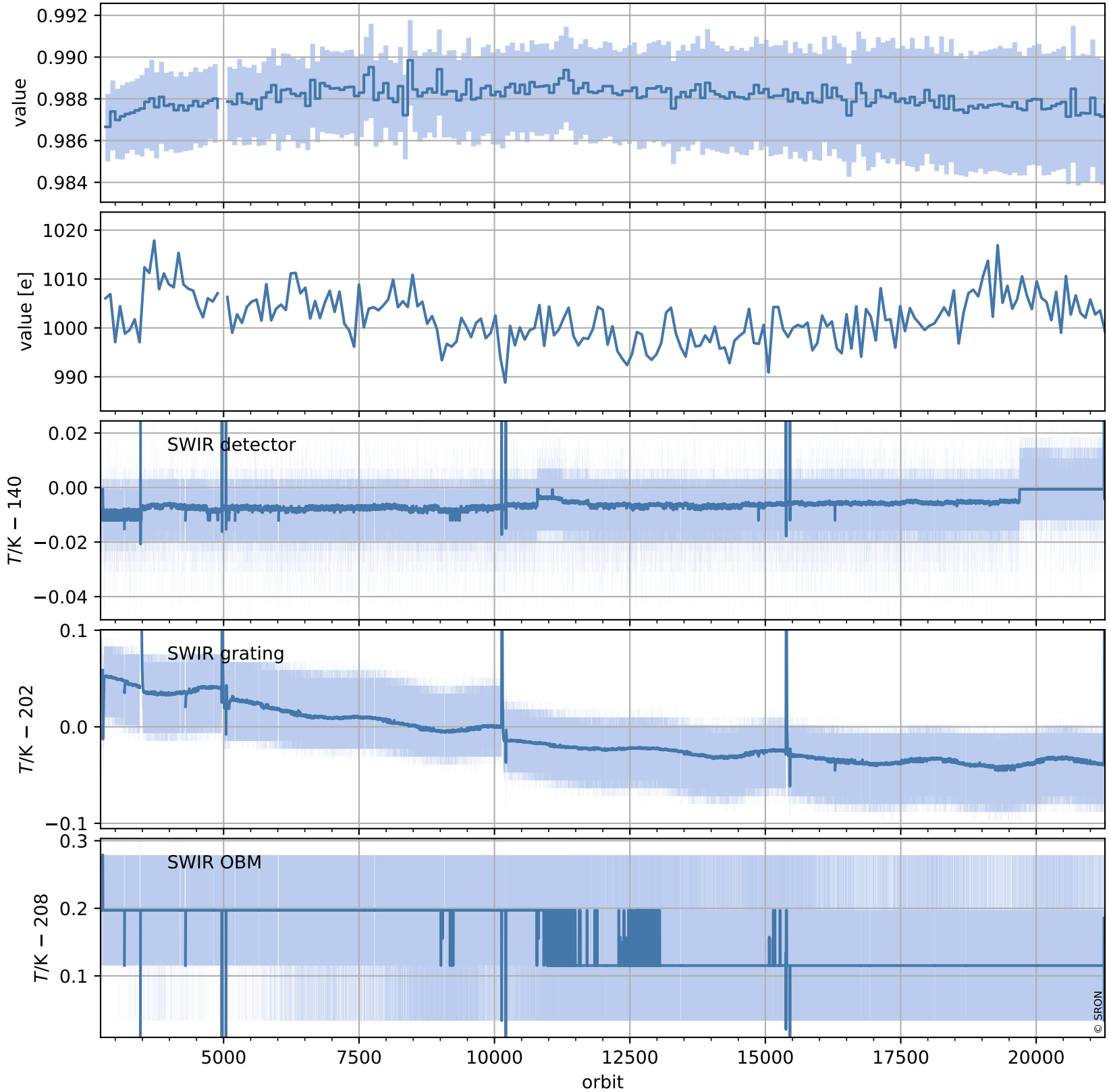

# Tropomi SWIR stability (trends)

orbits : [2804, 21164]  
coverage : 2018-04-29 / 2021-11-13  
created : 2023-08-24T09:03:08

## trend of median WLS, background & temperatures

