

# Tropomi SWIR stability (trends)

orbits : [2732, 21407]  
coverage : 2018-04-23 / 2021-11-30  
created : 2023-08-24T09:03:15

## trend of median DLED, background & temperatures

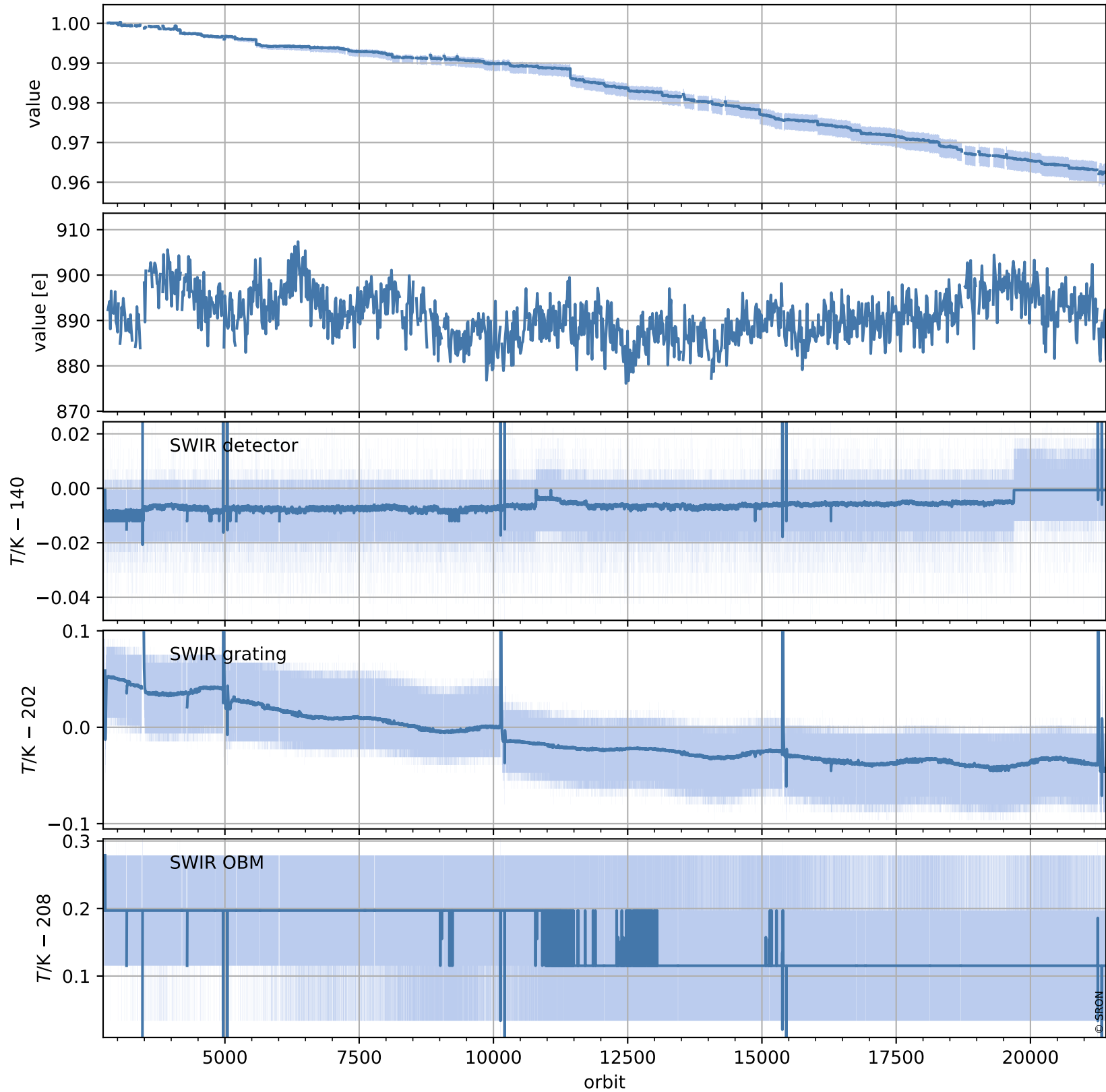

# Tropomi SWIR stability (trends)

orbits : [2728, 21418]  
coverage : 2018-04-23 / 2021-12-01  
created : 2023-08-24T09:03:16

## trend of median normalized QVD#1, wavelength shift & temperatures

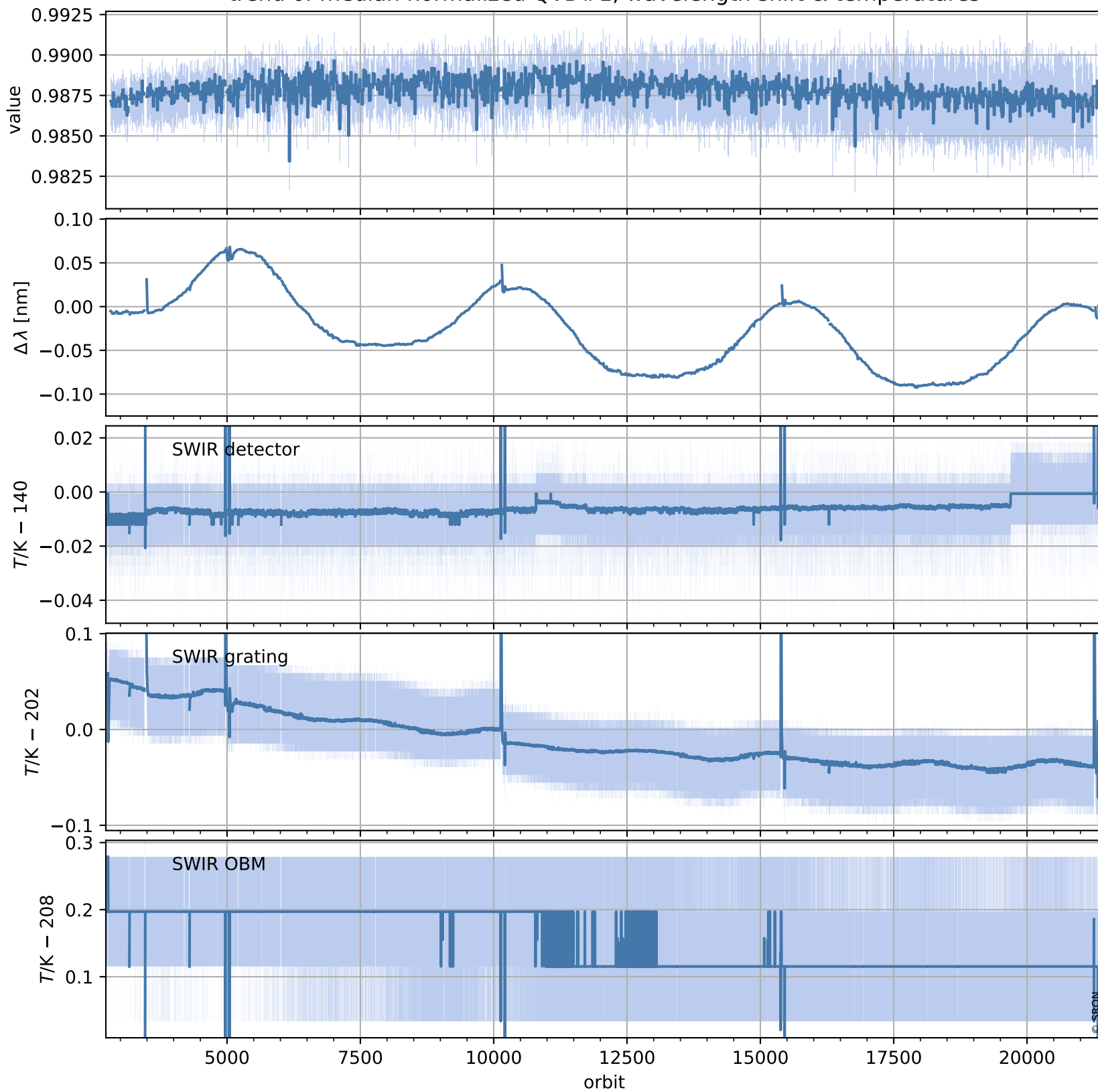

# Tropomi SWIR stability (trends)

orbits : [2728, 21418]  
coverage : 2018-04-23 / 2021-12-01  
created : 2023-08-24T09:03:17

## trend of median QVD#1, background & temperatures

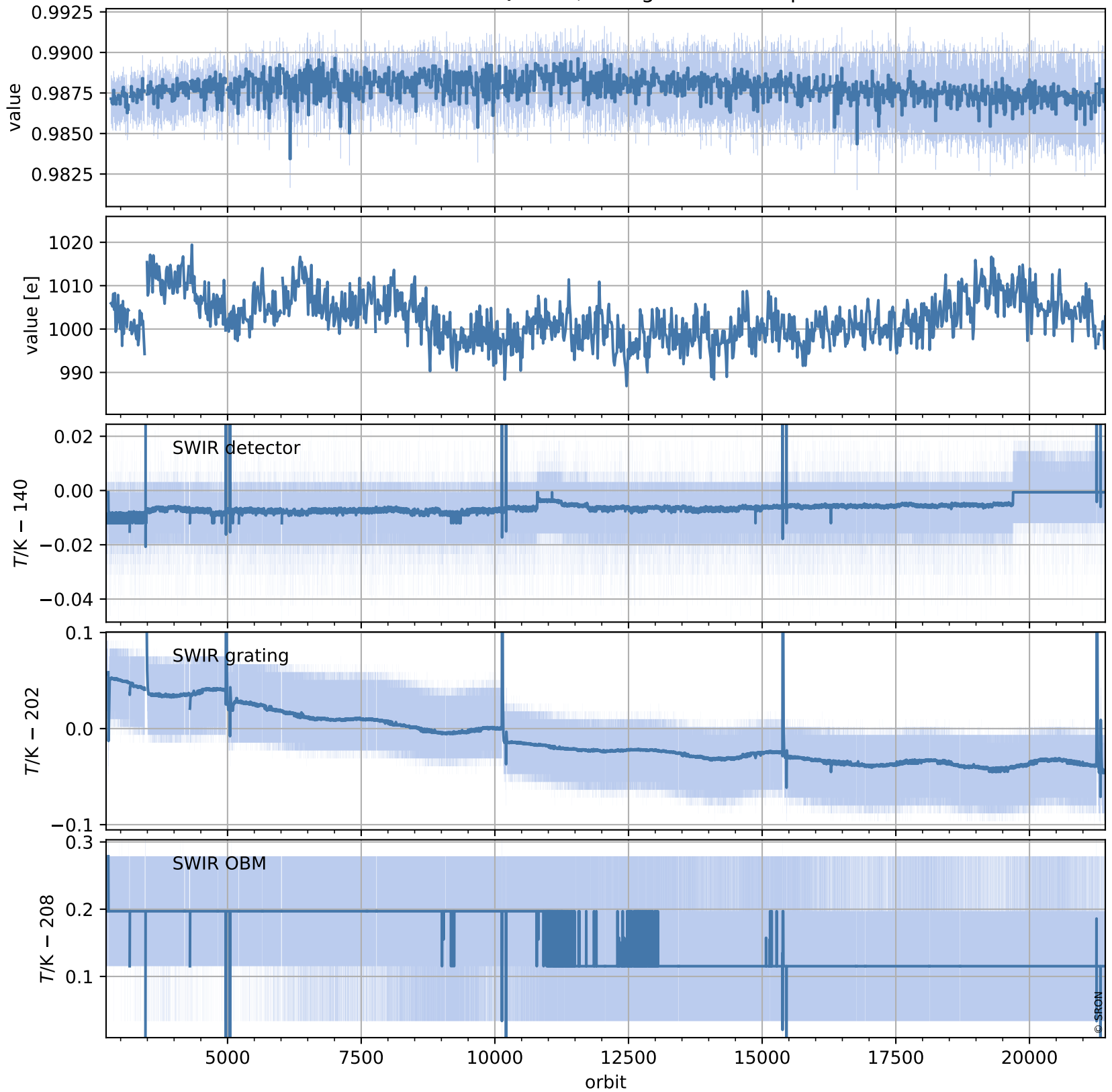

# Tropomi SWIR stability (trends)

orbits : [2729, 21359]  
coverage : 2018-04-29 / 2021-11-26  
created : 2023-08-24T09:03:18

## trend of median normalized QVD#2, wavelength shift & temperatures

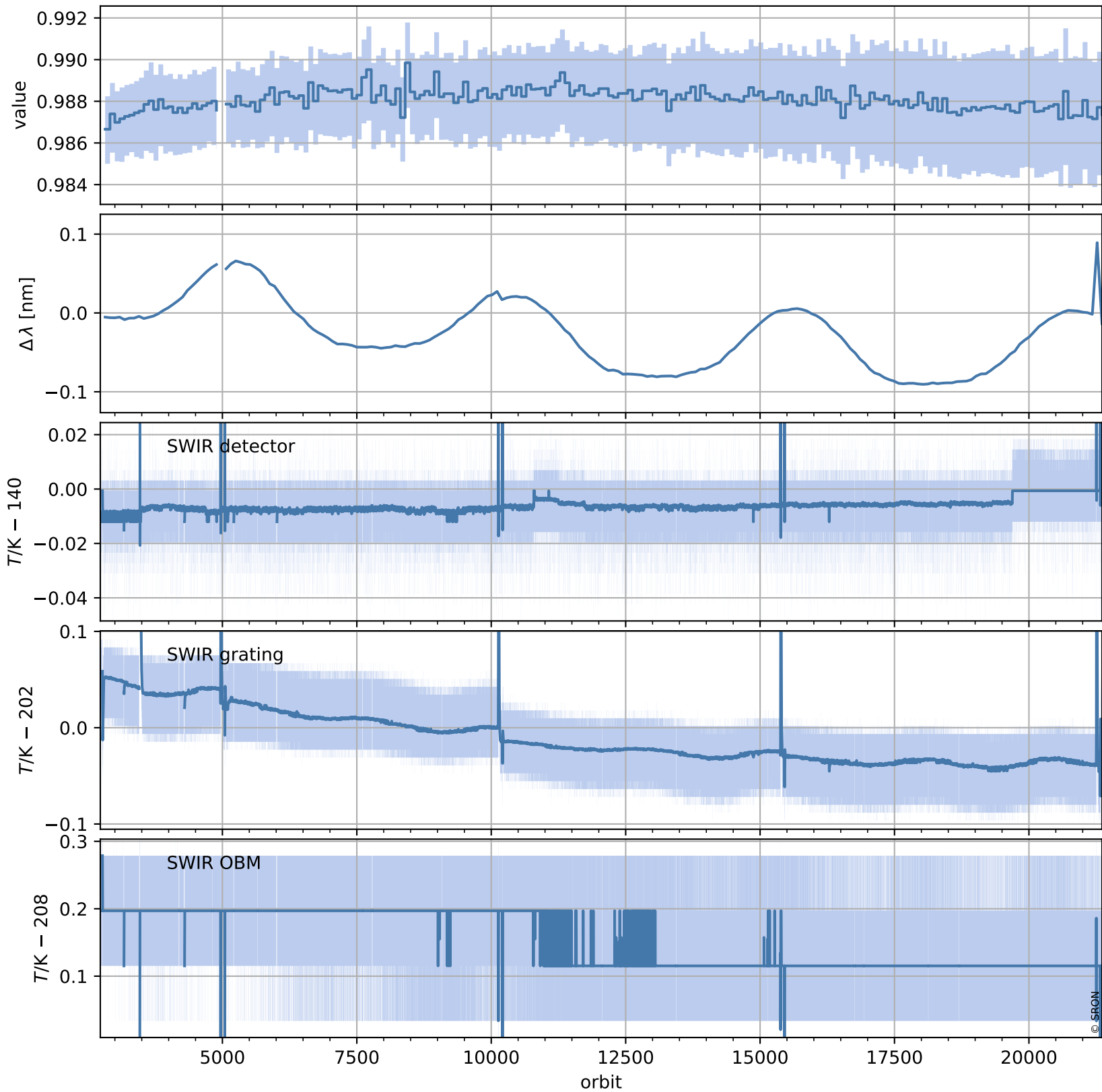

# Tropomi SWIR stability (trends)

orbits : [2729, 21359]  
coverage : 2018-04-29 / 2021-11-26  
created : 2023-08-24T09:03:18

## trend of median QVD#2, background & temperatures

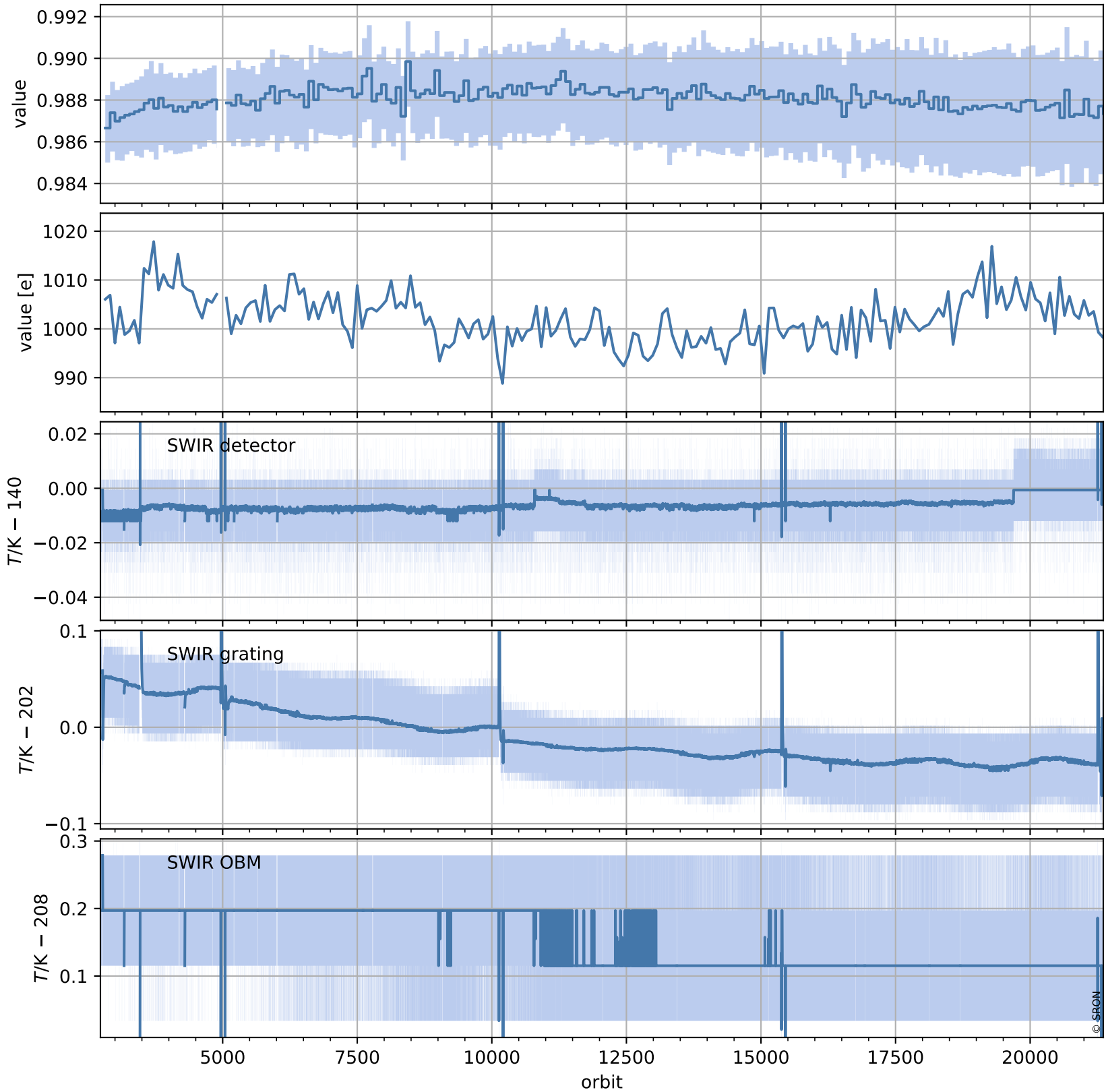

# Tropomi SWIR stability (trends)

orbits : [2804, 21344]  
coverage : 2018-04-29 / 2021-11-25  
created : 2023-08-24T09:03:19

## trend of median WLS, background & temperatures

