

# Tropomi SWIR stability (trends)

orbits : [2732, 21497]  
coverage : 2018-04-23 / 2021-12-06  
created : 2023-08-24T09:03:27

## trend of median DLED, background & temperatures

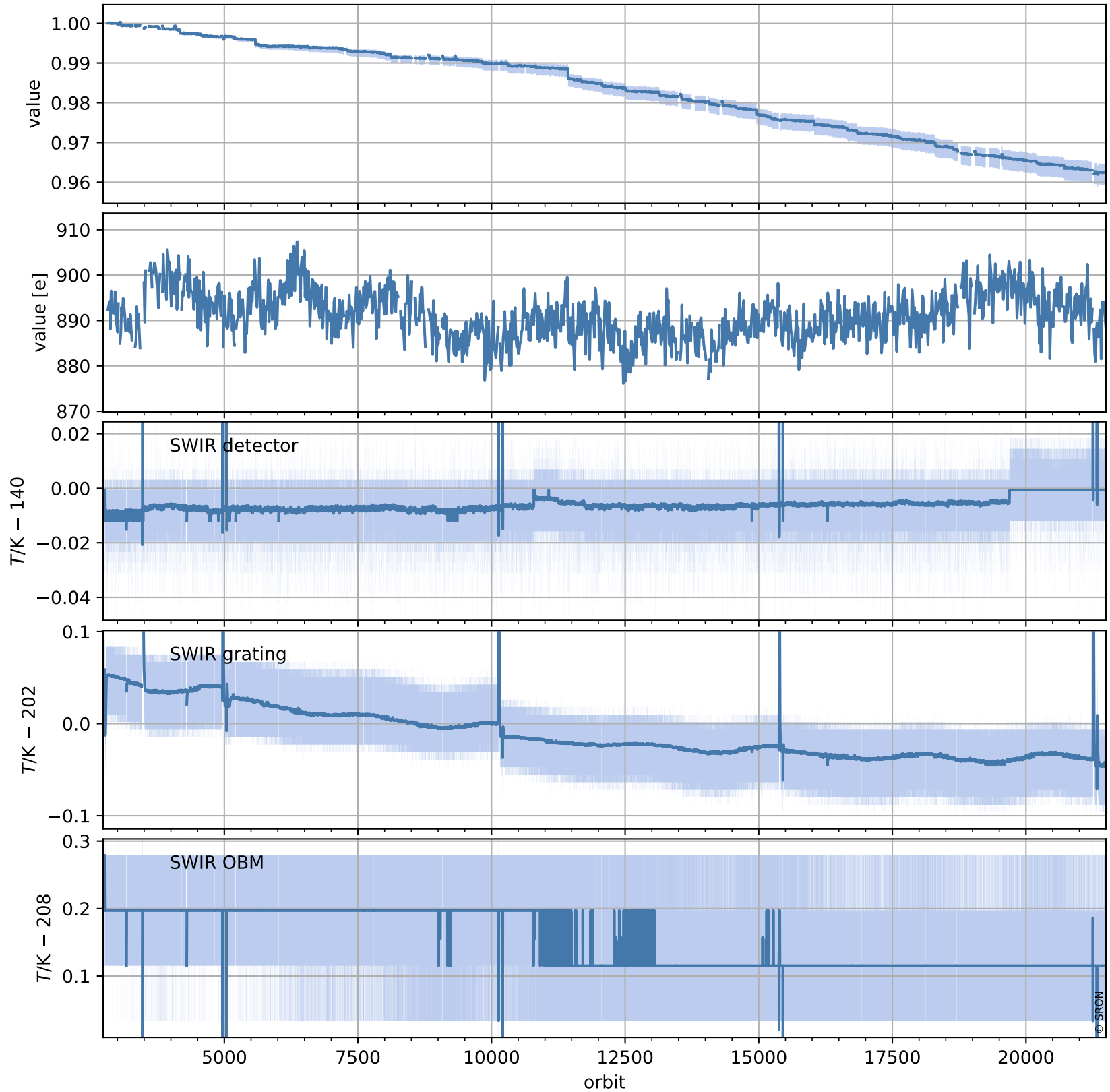

# Tropomi SWIR stability (trends)

orbits : [2728, 21508]  
coverage : 2018-04-23 / 2021-12-07  
created : 2023-08-24T09:03:28

## trend of median normalized QVD#1, wavelength shift & temperatures

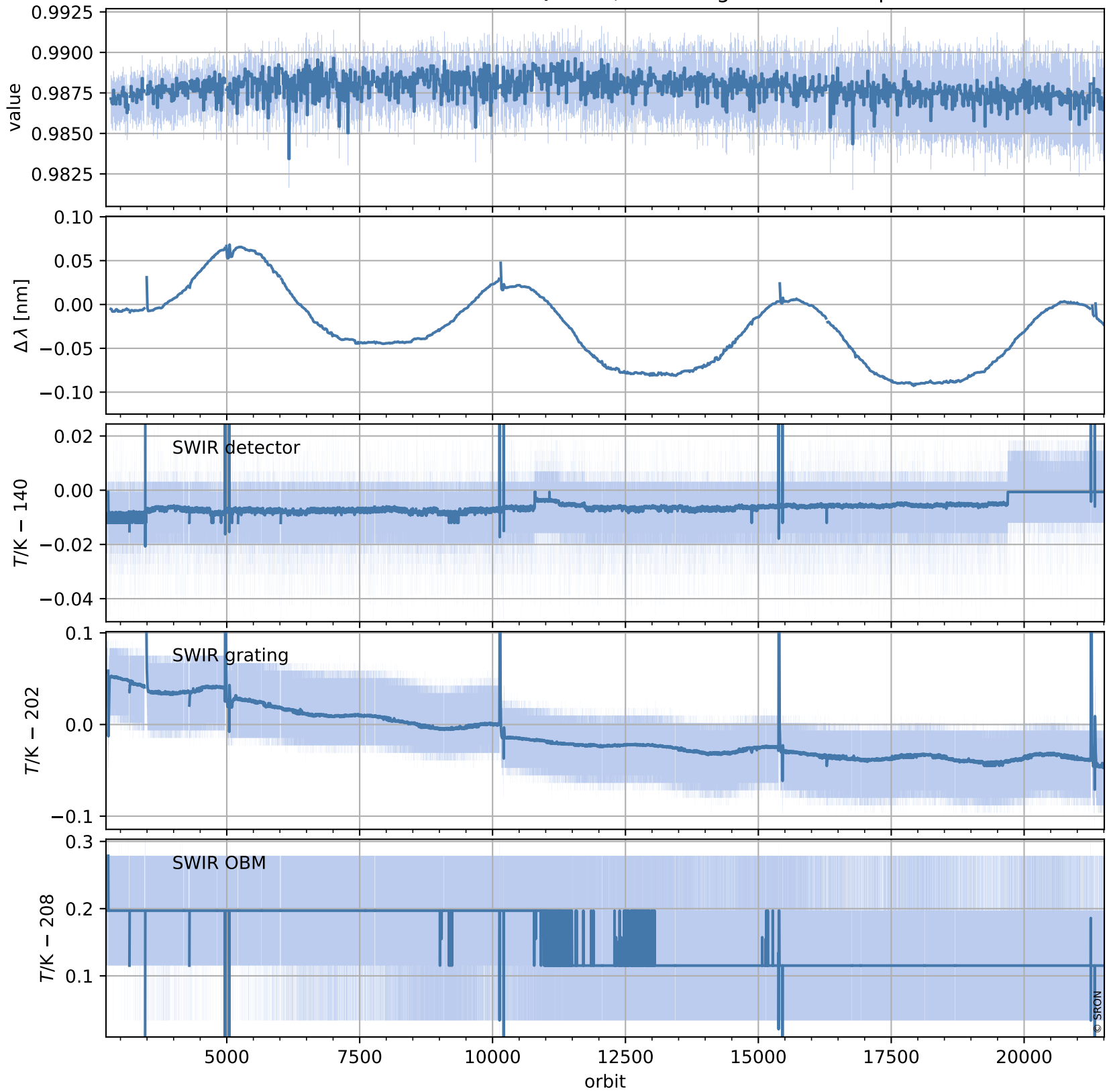

# Tropomi SWIR stability (trends)

orbits : [2728, 21508]  
coverage : 2018-04-23 / 2021-12-07  
created : 2023-08-24T09:03:28

## trend of median QVD#1, background & temperatures

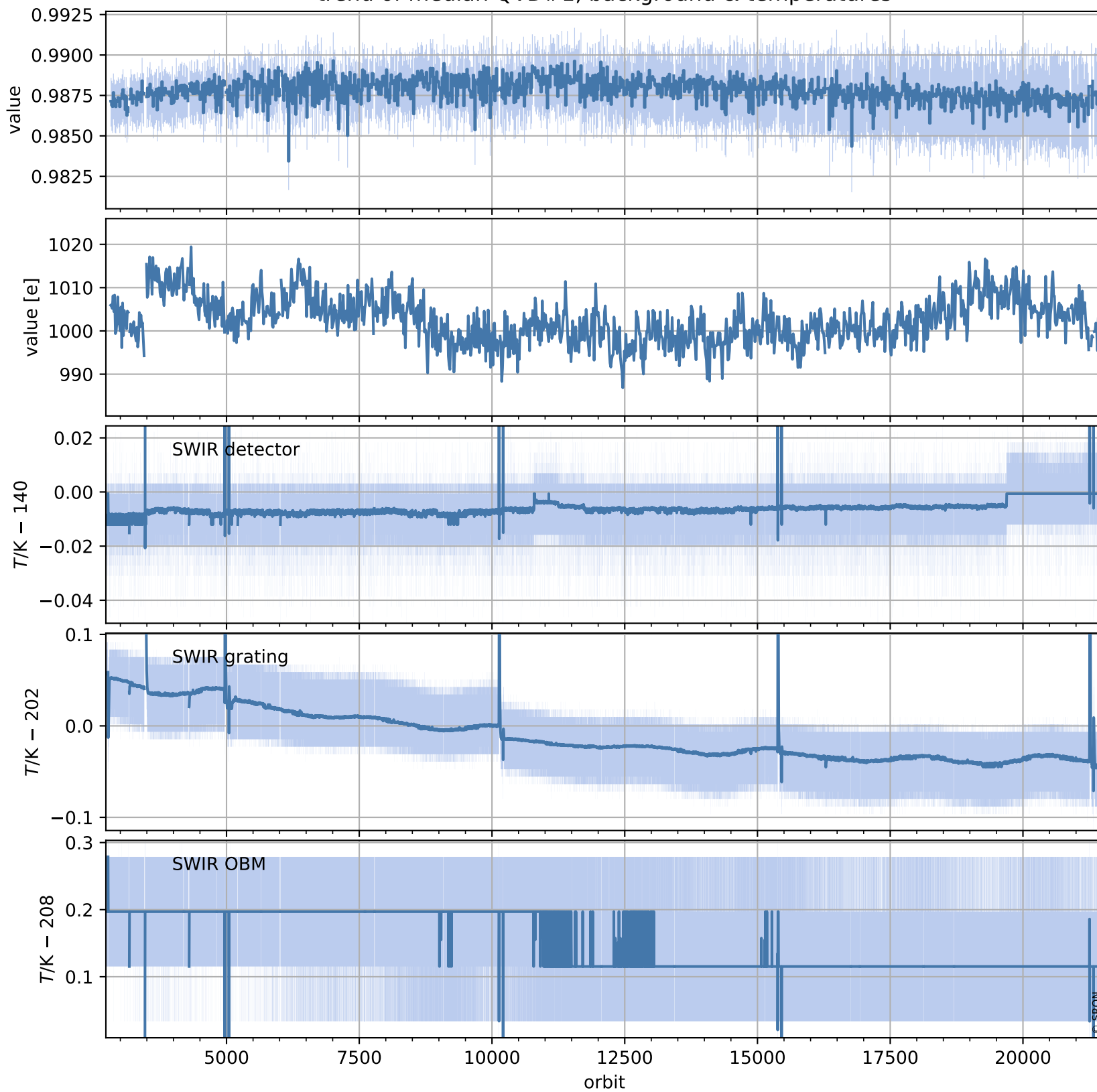

# Tropomi SWIR stability (trends)

orbits : [2729, 21449]  
coverage : 2018-04-29 / 2021-12-03  
created : 2023-08-24T09:03:29

## trend of median normalized QVD#2, wavelength shift & temperatures

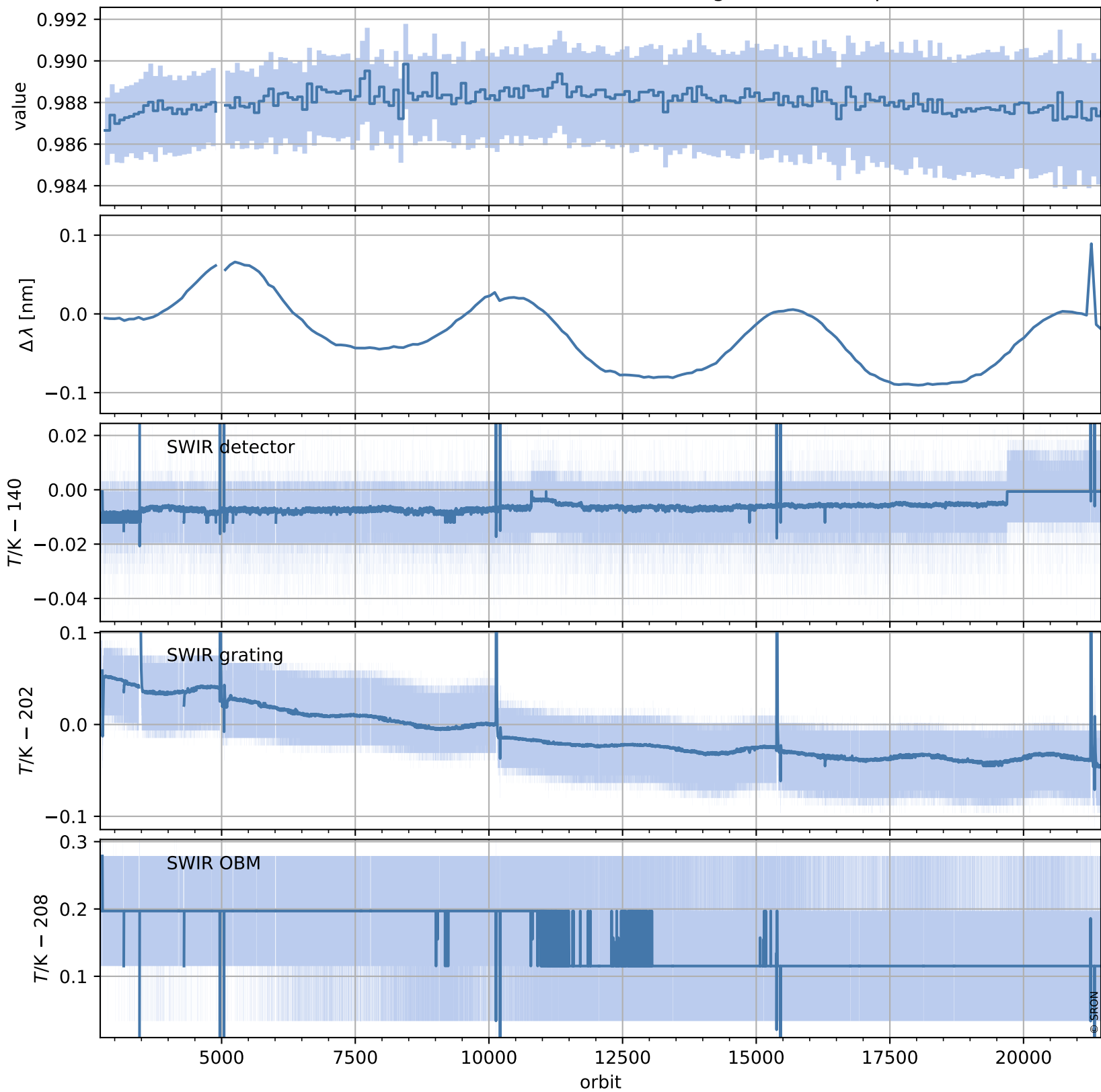

# Tropomi SWIR stability (trends)

orbits : [2729, 21449]  
coverage : 2018-04-29 / 2021-12-03  
created : 2023-08-24T09:03:30

## trend of median QVD#2, background & temperatures

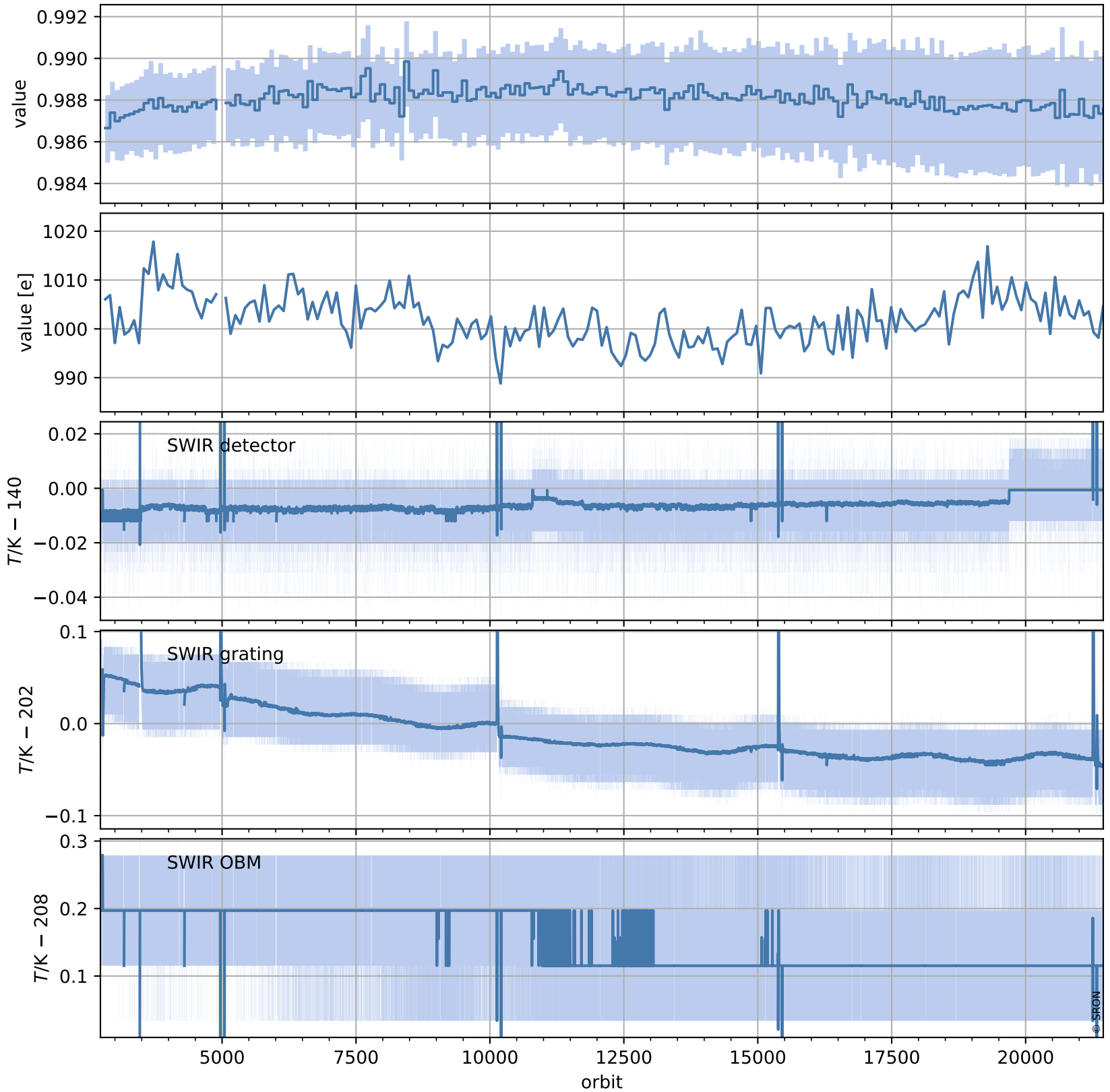

# Tropomi SWIR stability (trends)

orbits : [2804, 21434]  
coverage : 2018-04-29 / 2021-12-02  
created : 2023-08-24T09:03:31

## trend of median WLS, background & temperatures

