

# Tropomi SWIR stability (trends)

orbits : [2732, 21857]  
coverage : 2018-04-23 / 2022-01-01  
created : 2023-08-24T09:04:13

## trend of median DLED, background & temperatures

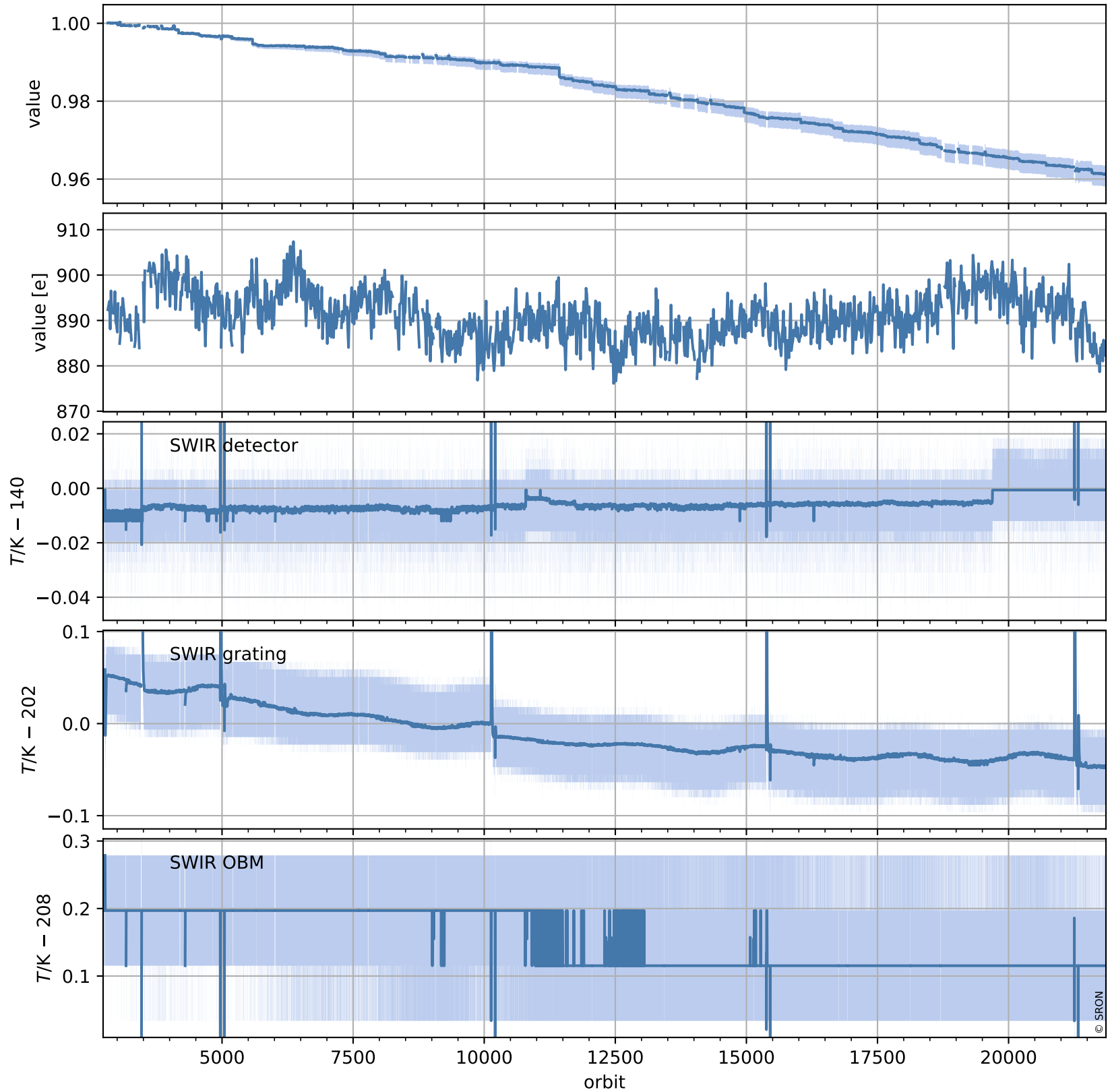

# Tropomi SWIR stability (trends)

orbits : [2728, 21868]  
coverage : 2018-04-23 / 2022-01-01  
created : 2023-08-24T09:04:14

## trend of median normalized QVD#1, wavelength shift & temperatures

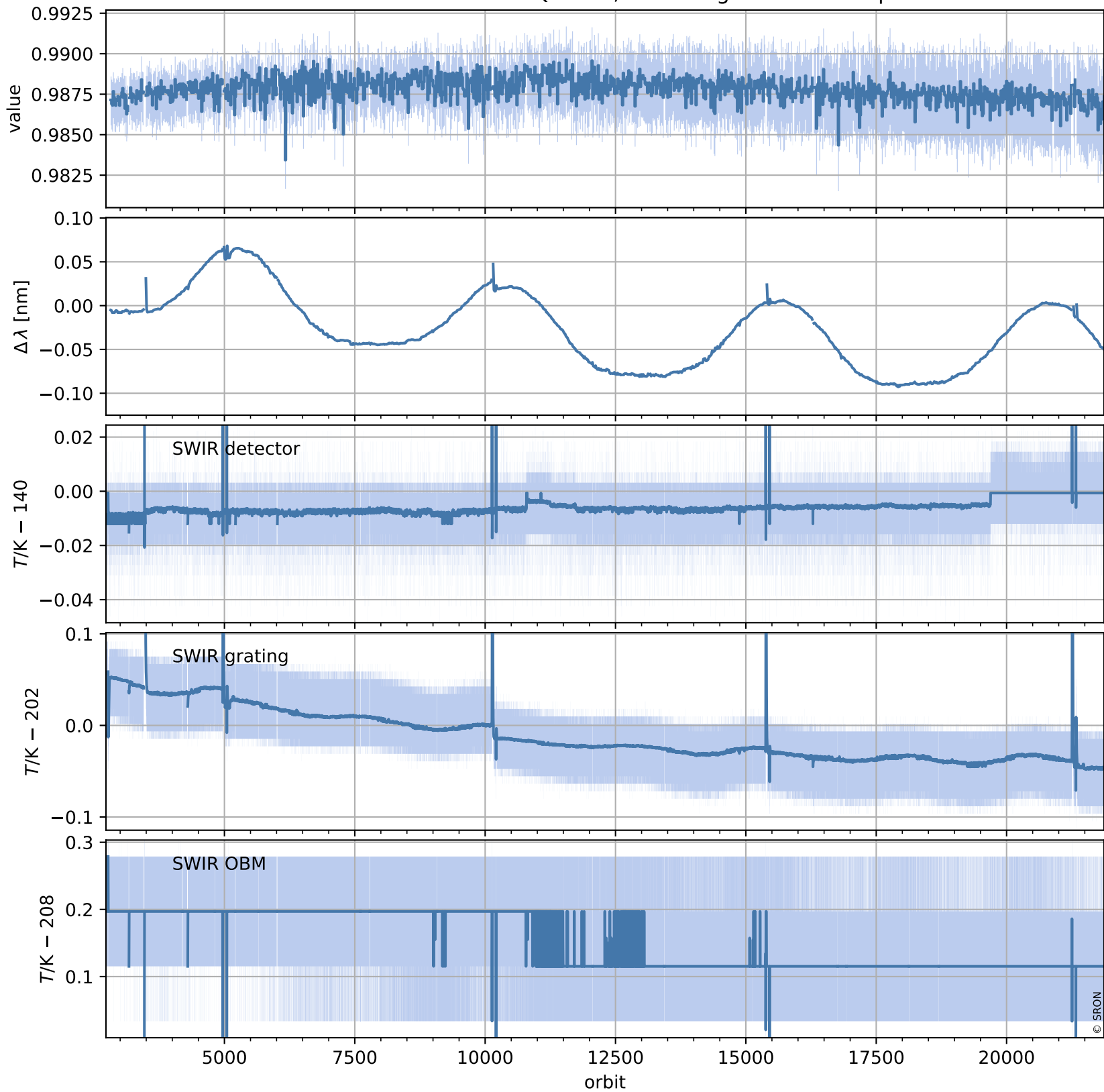

# Tropomi SWIR stability (trends)

orbits : [2728, 21868]  
coverage : 2018-04-23 / 2022-01-01  
created : 2023-08-24T09:04:15

## trend of median QVD#1, background & temperatures

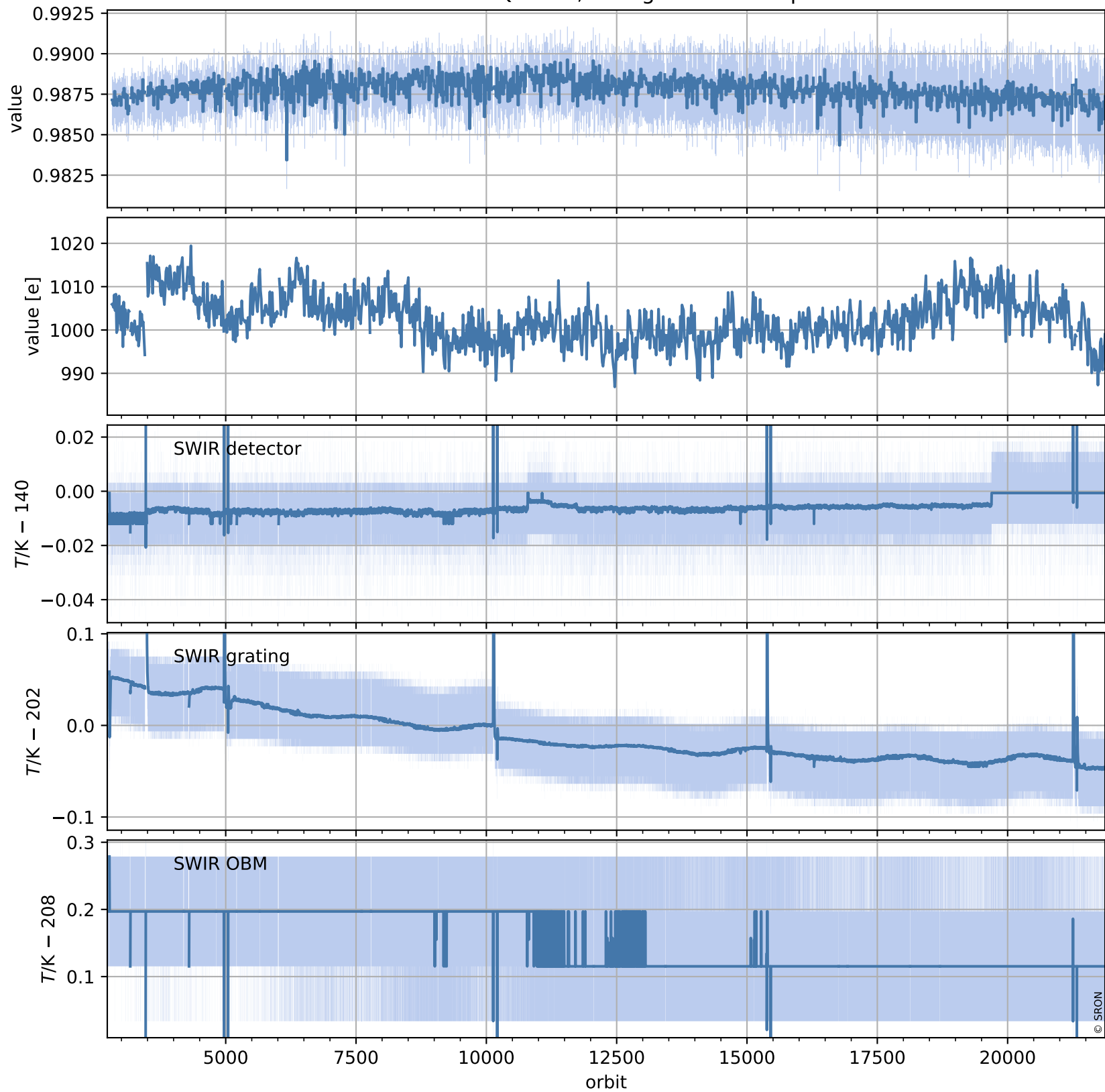

# Tropomi SWIR stability (trends)

orbits : [2729, 21809]  
coverage : 2018-04-29 / 2021-12-28  
created : 2023-08-24T09:04:15

## trend of median normalized QVD#2, wavelength shift & temperatures

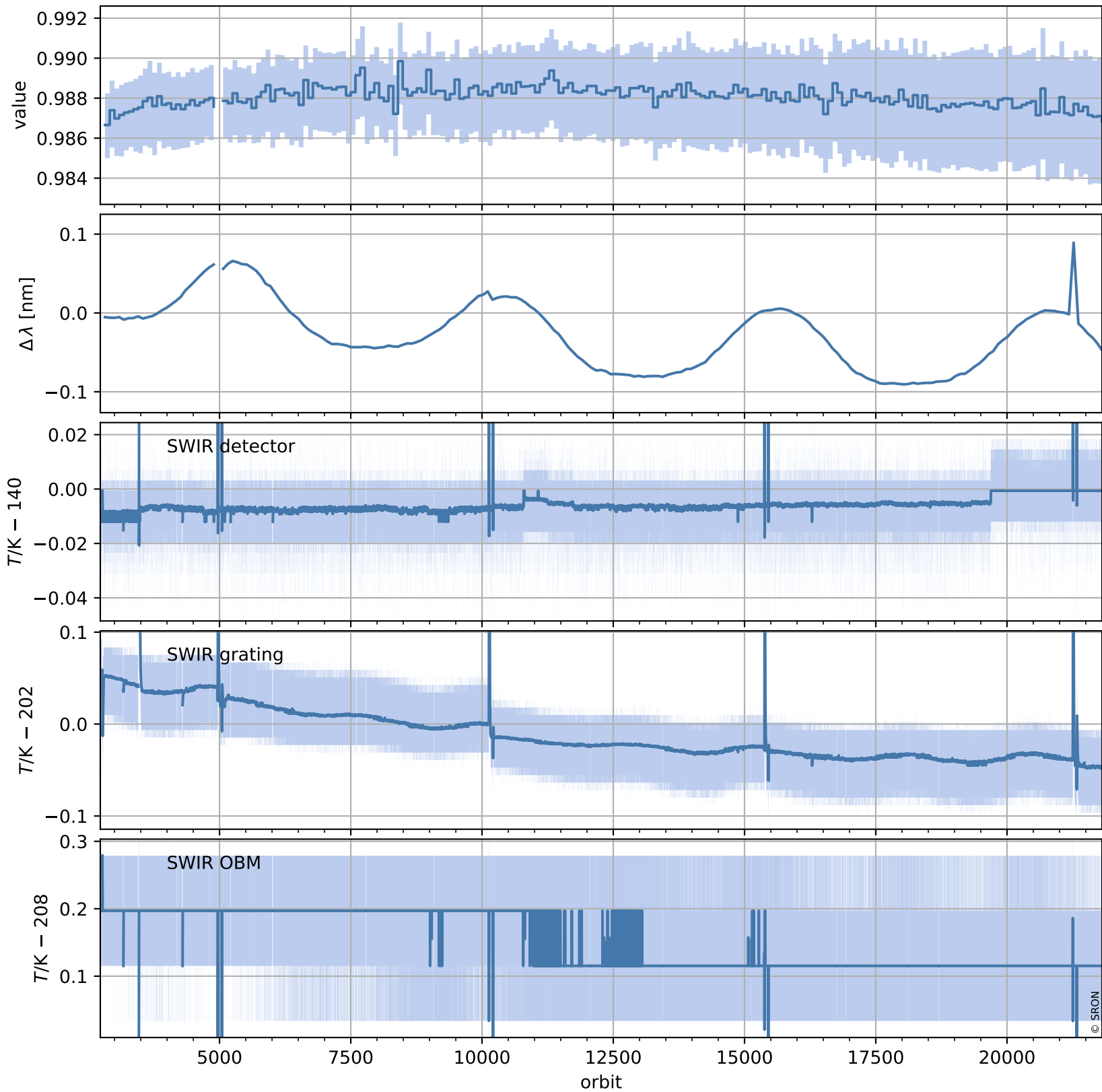

# Tropomi SWIR stability (trends)

orbits : [2729, 21809]  
coverage : 2018-04-29 / 2021-12-28  
created : 2023-08-24T09:04:16

## trend of median QVD#2, background & temperatures

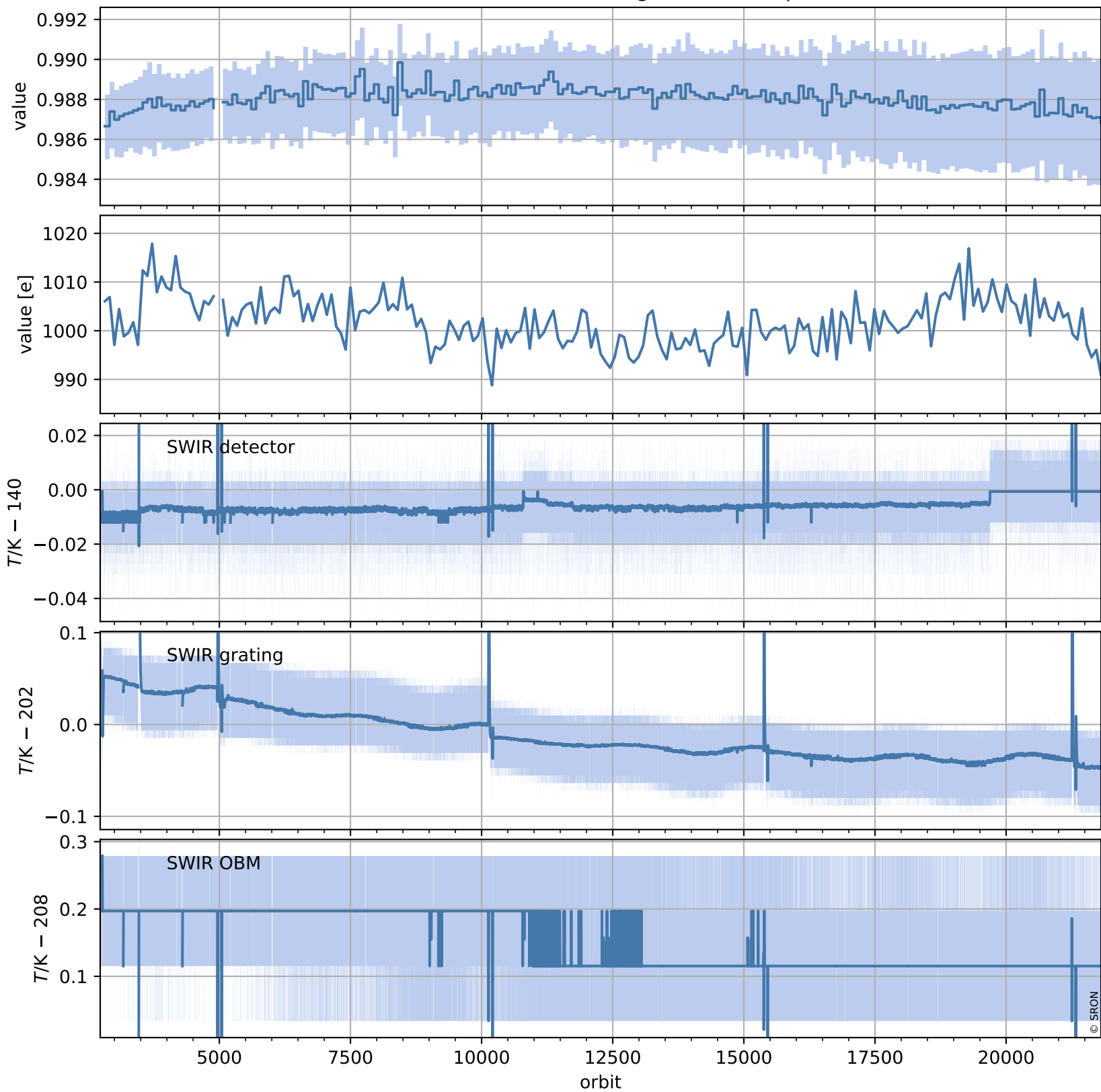

# Tropomi SWIR stability (trends)

orbits : [2804, 21794]  
coverage : 2018-04-29 / 2021-12-27  
created : 2023-08-24T09:04:17

## trend of median WLS, background & temperatures

