

# Tropomi SWIR stability (trends)

orbits : [2732, 21947]  
coverage : 2018-04-23 / 2022-01-07  
created : 2023-08-24T09:04:24

## trend of median DLED, background & temperatures

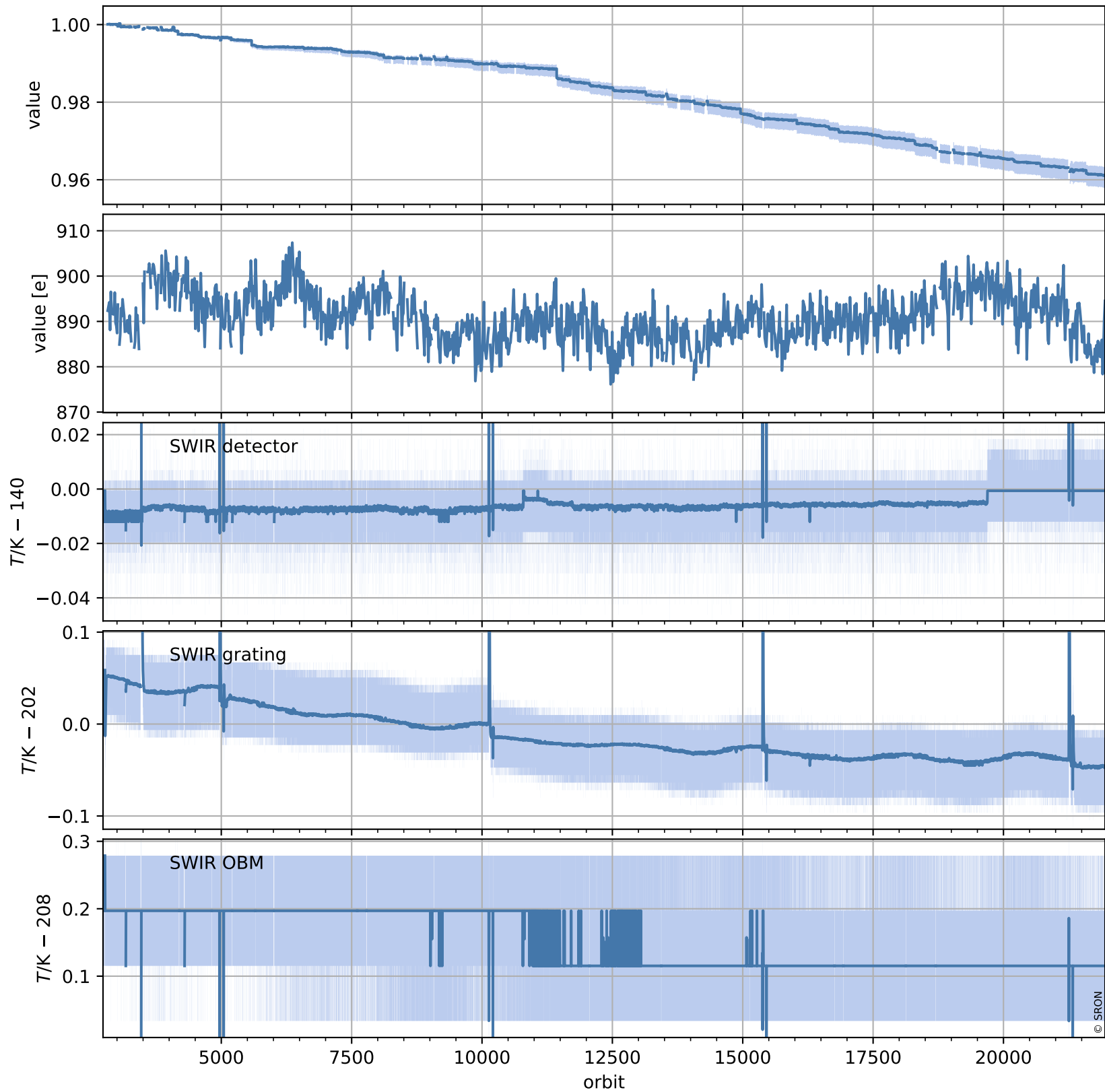

# Tropomi SWIR stability (trends)

orbits : [2728, 21958]  
coverage : 2018-04-23 / 2022-01-08  
created : 2023-08-24T09:04:26

## trend of median normalized QVD#1, wavelength shift & temperatures

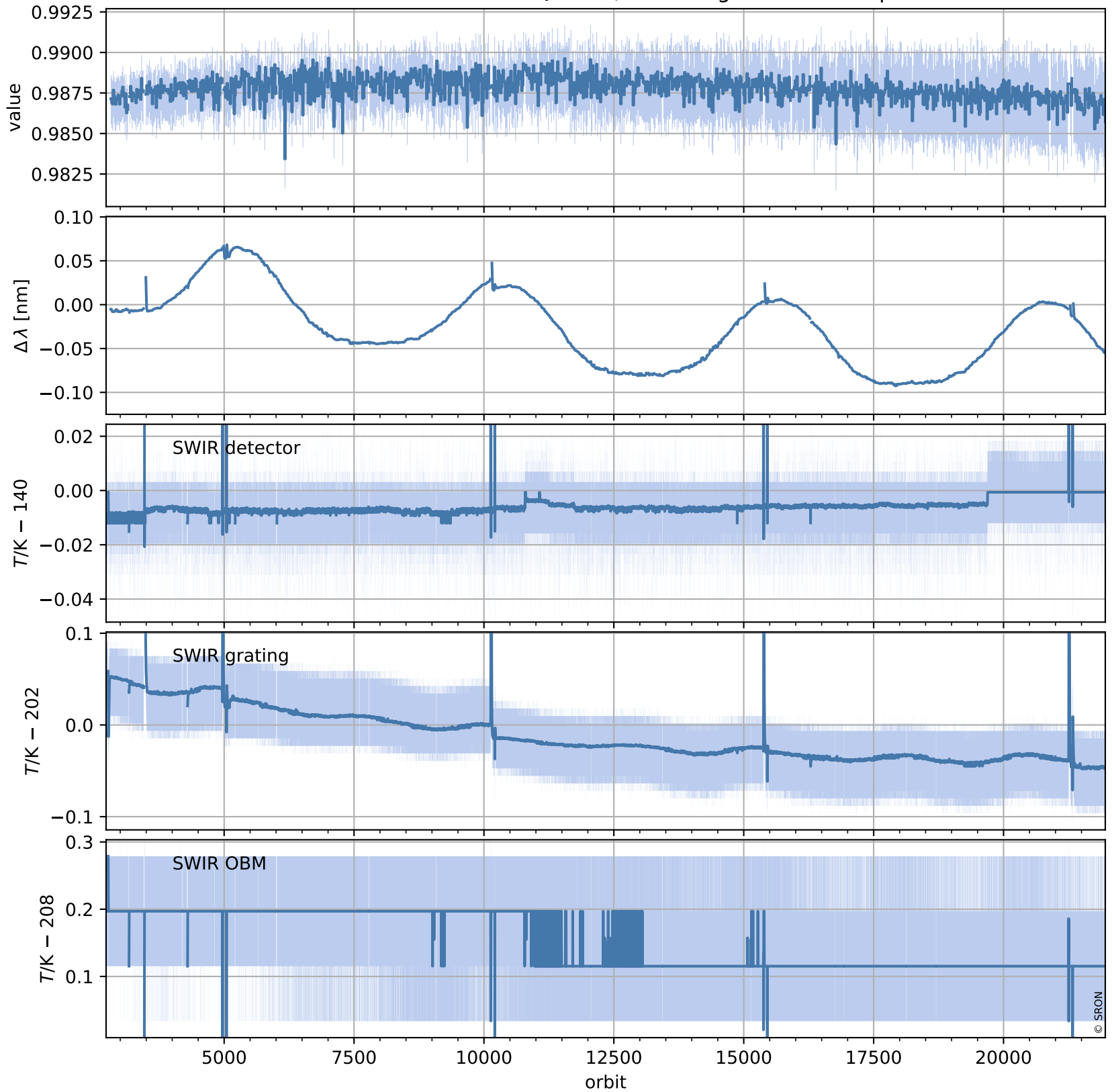

# Tropomi SWIR stability (trends)

orbits : [2728, 21958]  
coverage : 2018-04-23 / 2022-01-08  
created : 2023-08-24T09:04:26

## trend of median QVD#1, background & temperatures

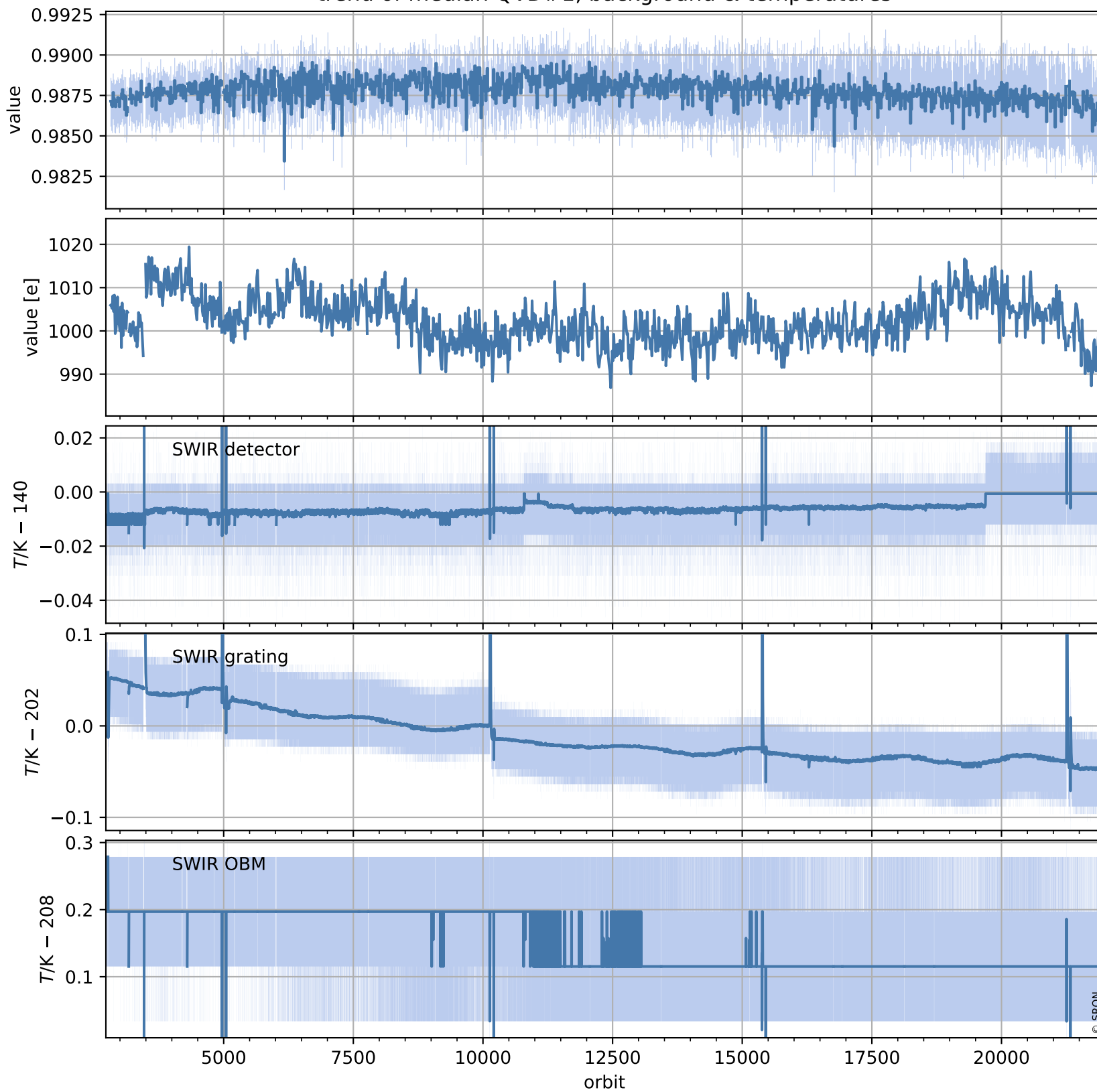

# Tropomi SWIR stability (trends)

orbits : [2729, 21899]  
coverage : 2018-04-29 / 2022-01-03  
created : 2023-08-24T09:04:27

## trend of median normalized QVD#2, wavelength shift & temperatures

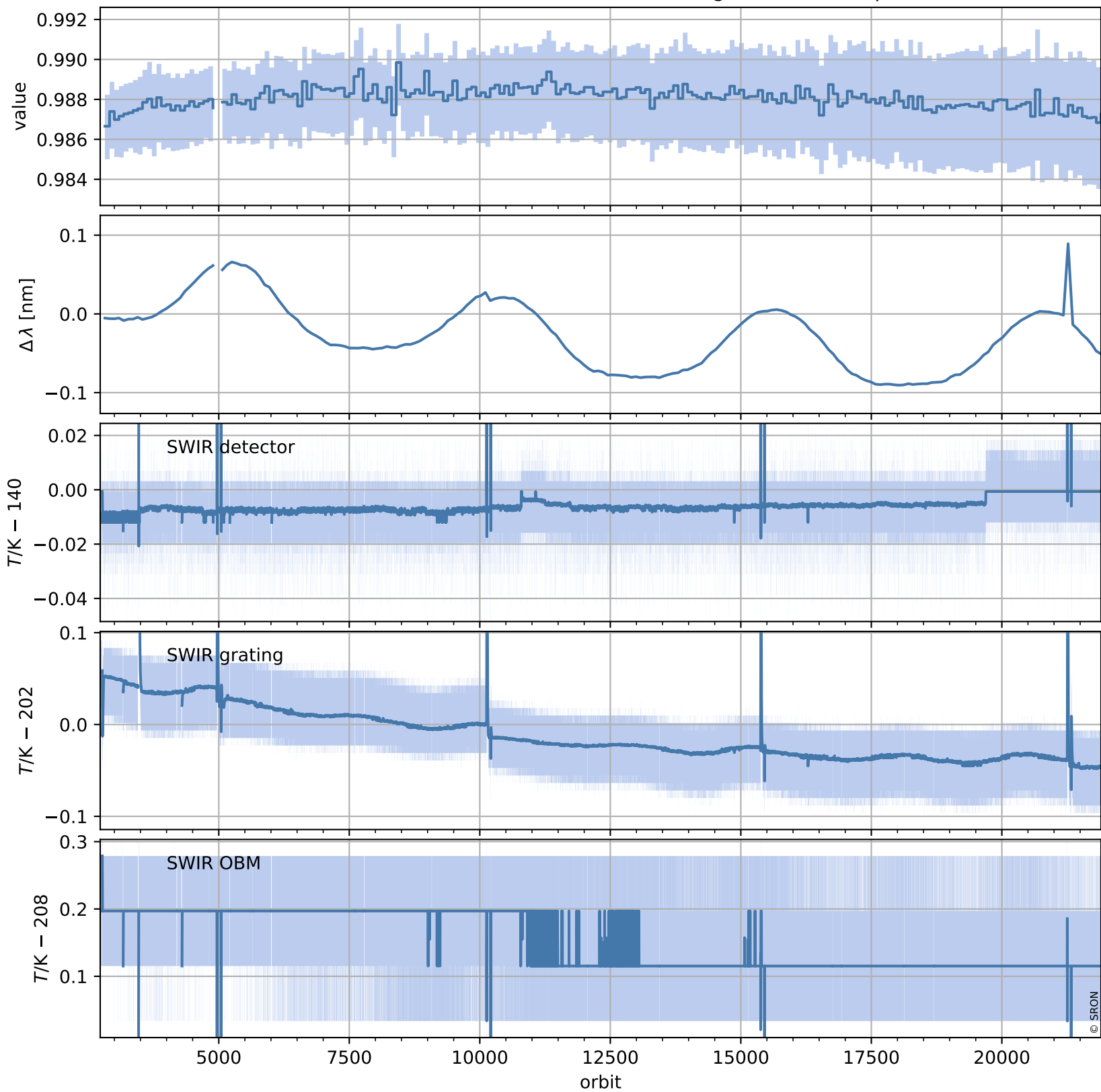

# Tropomi SWIR stability (trends)

orbits : [2729, 21899]  
coverage : 2018-04-29 / 2022-01-03  
created : 2023-08-24T09:04:28

## trend of median QVD#2, background & temperatures

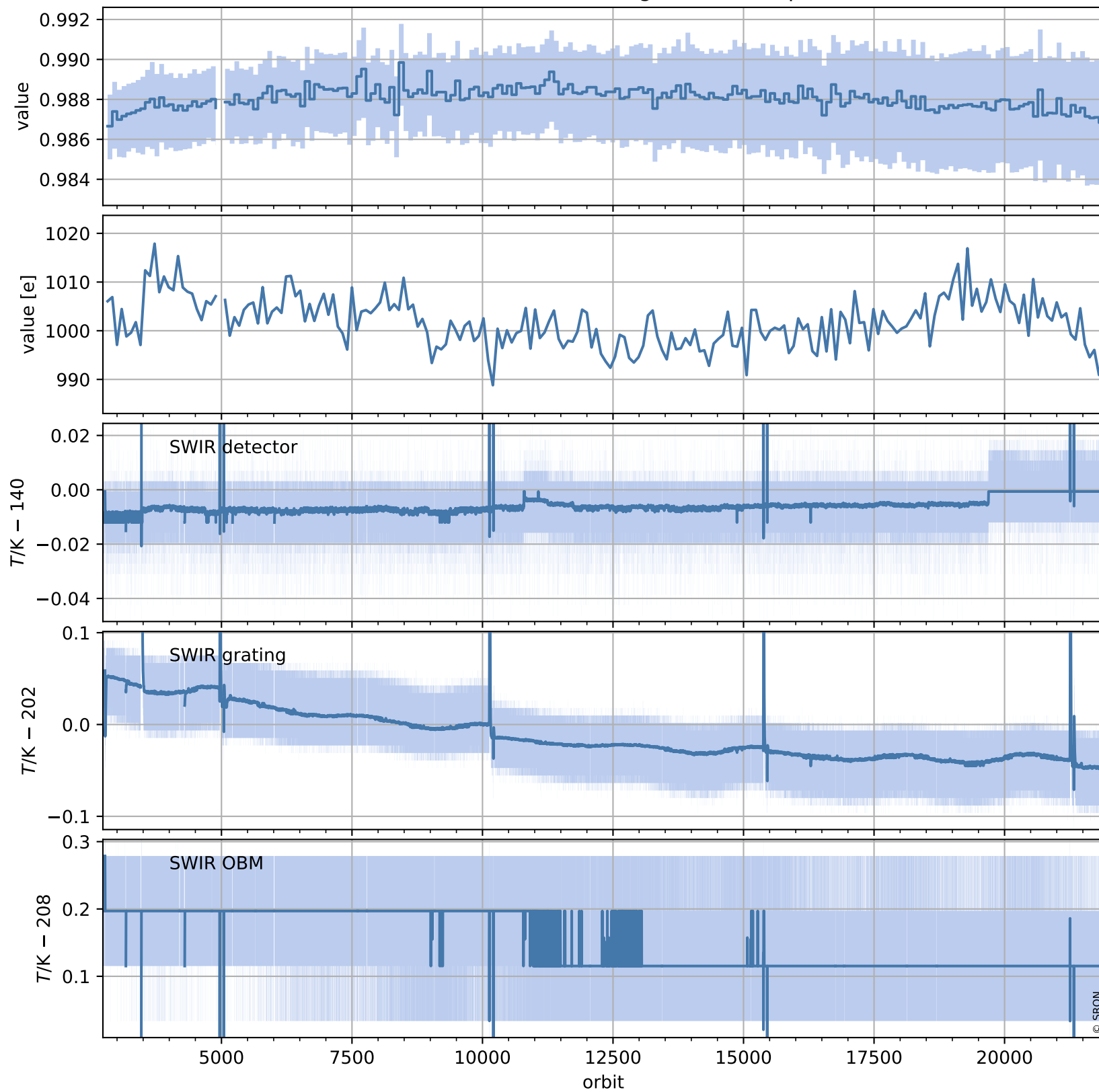

# Tropomi SWIR stability (trends)

orbits : [2804, 21884]  
coverage : 2018-04-29 / 2022-01-02  
created : 2023-08-24T09:04:29

## trend of median WLS, background & temperatures

