

# Tropomi SWIR stability (trends)

orbits : [2732, 22037]  
coverage : 2018-04-23 / 2022-01-13  
created : 2023-08-24T09:04:36

## trend of median DLED, background & temperatures

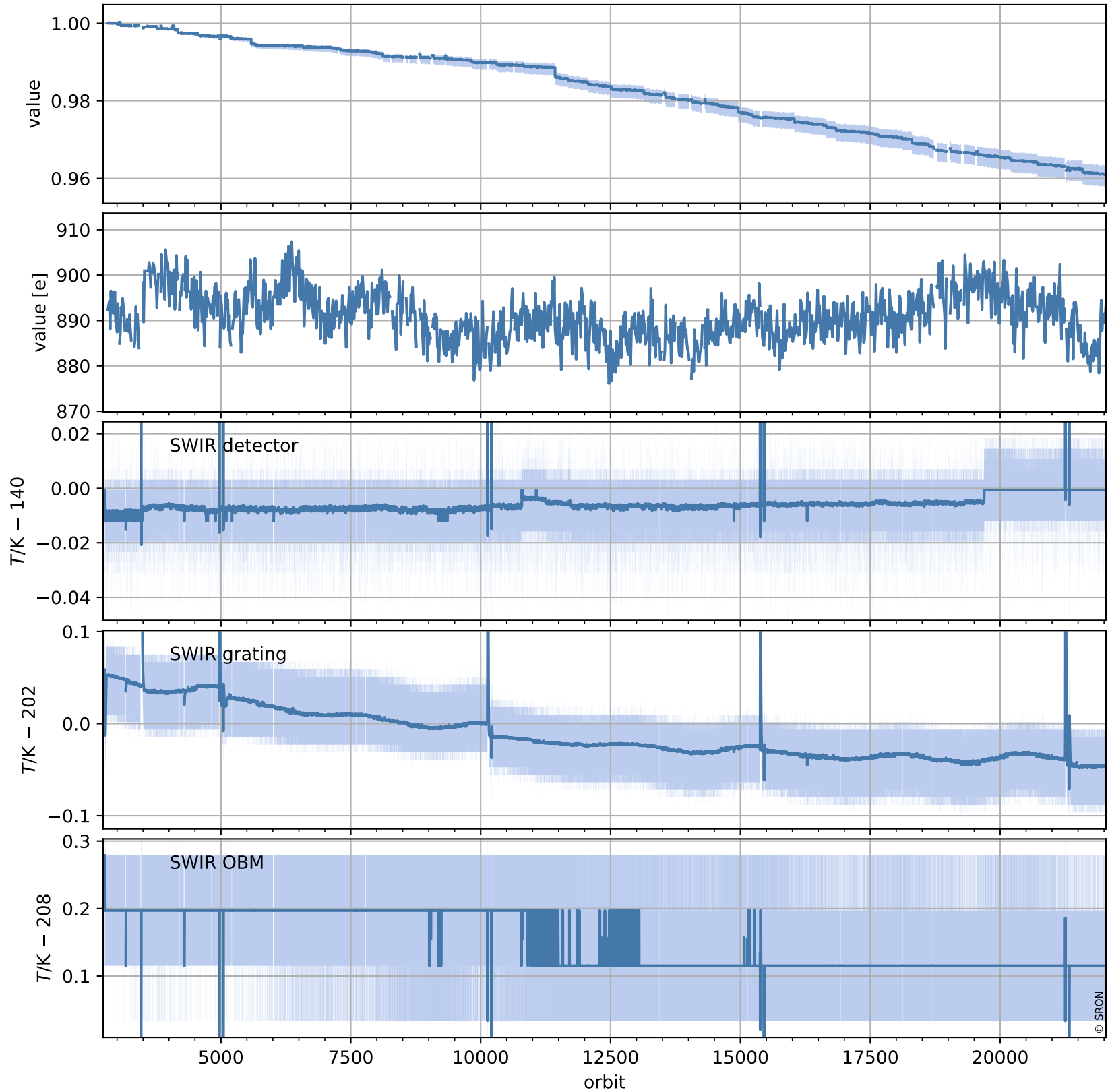

# Tropomi SWIR stability (trends)

orbits : [2728, 22048]  
coverage : 2018-04-23 / 2022-01-14  
created : 2023-08-24T09:04:37

## trend of median normalized QVD#1, wavelength shift & temperatures

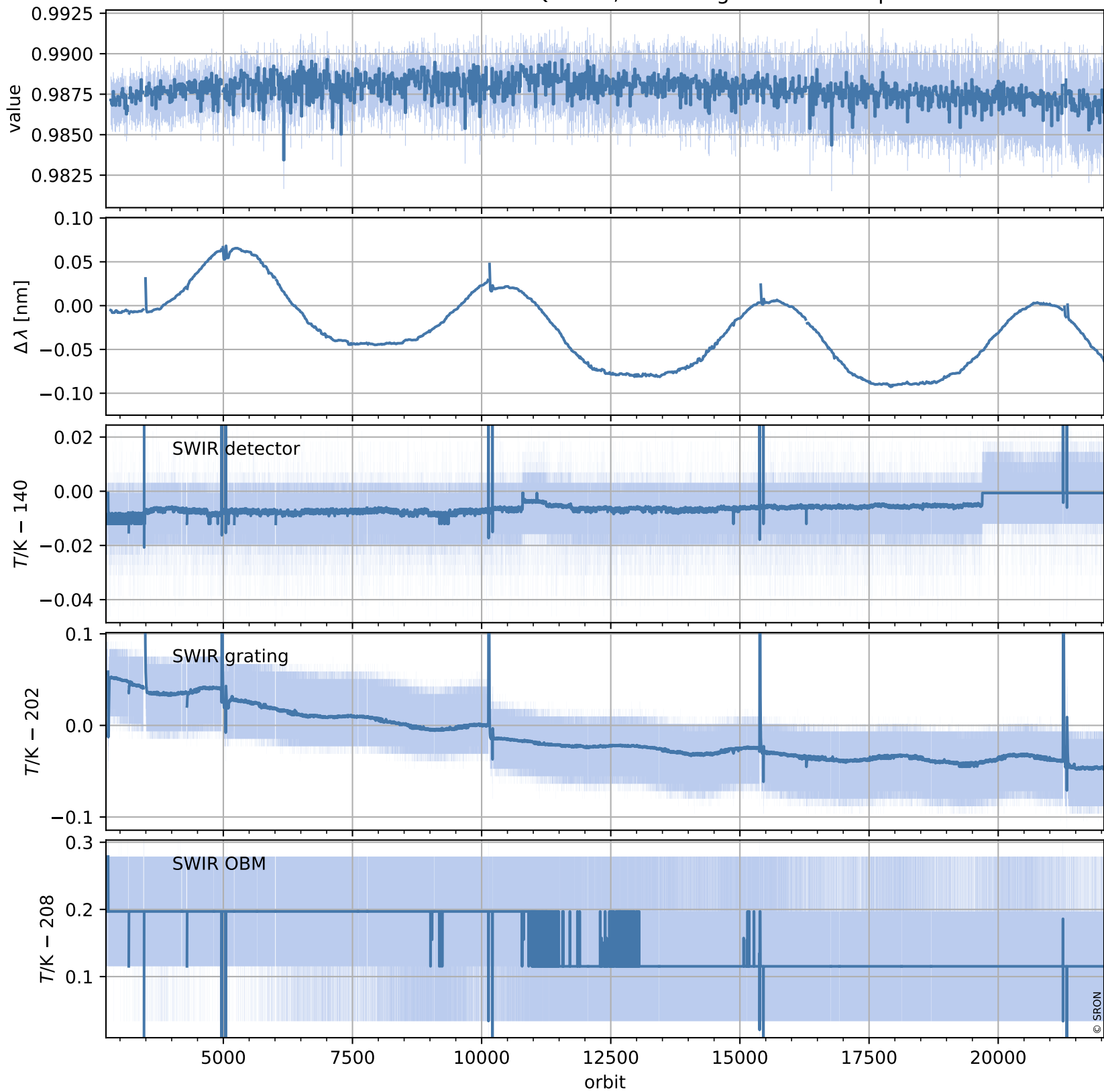

# Tropomi SWIR stability (trends)

orbits : [2728, 22048]  
coverage : 2018-04-23 / 2022-01-14  
created : 2023-08-24T09:04:38

## trend of median QVD#1, background & temperatures

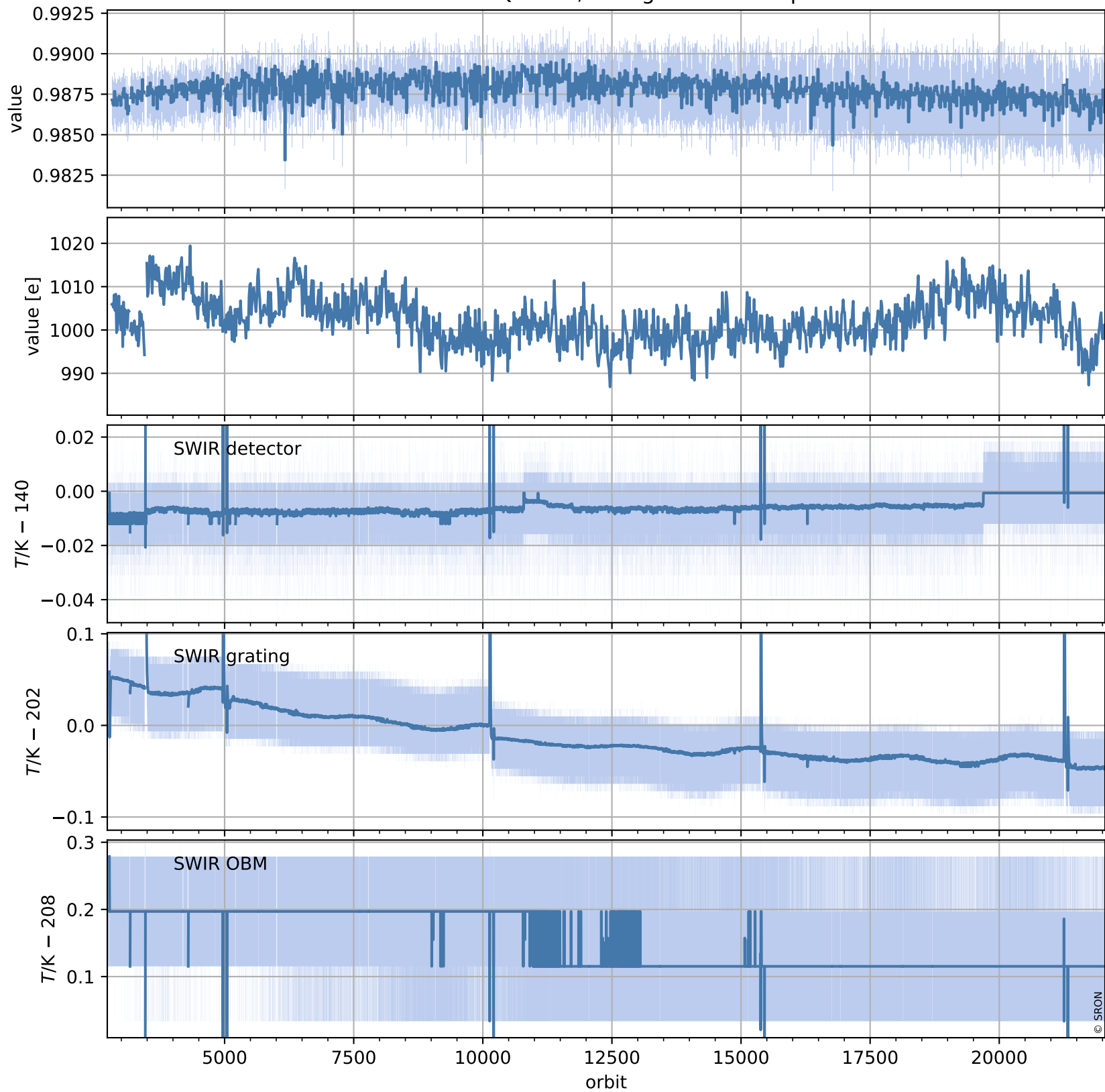

# Tropomi SWIR stability (trends)

orbits : [2729, 21989]  
coverage : 2018-04-29 / 2022-01-10  
created : 2023-08-24T09:04:39

## trend of median normalized QVD#2, wavelength shift & temperatures

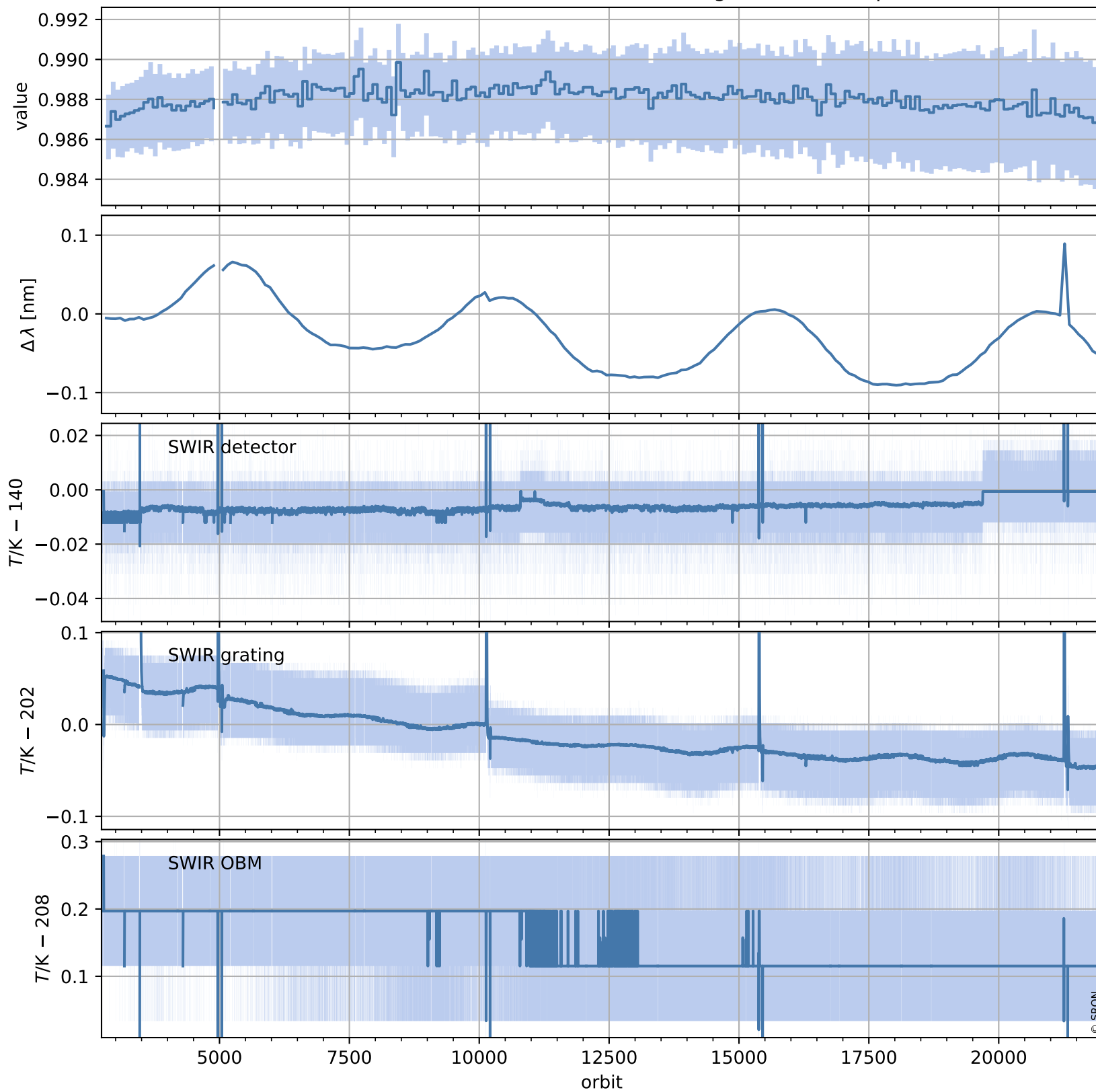

# Tropomi SWIR stability (trends)

orbits : [2729, 21989]  
coverage : 2018-04-29 / 2022-01-10  
created : 2023-08-24T09:04:39

## trend of median QVD#2, background & temperatures

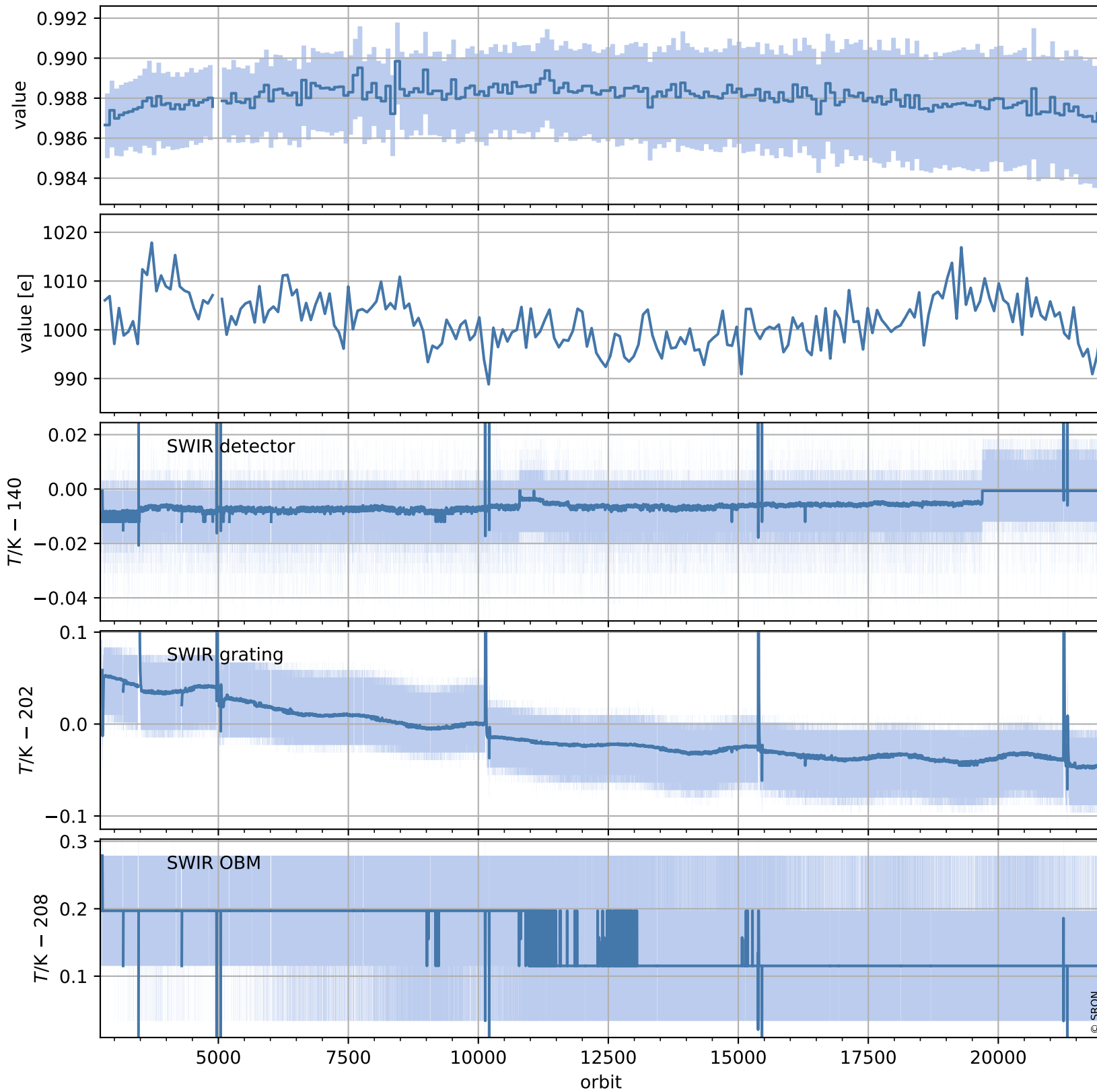

# Tropomi SWIR stability (trends)

orbits : [2804, 21974]  
coverage : 2018-04-29 / 2022-01-09  
created : 2023-08-24T09:04:40

## trend of median WLS, background & temperatures

