

# Tropomi SWIR stability (trends)

orbits : [2732, 22127]  
coverage : 2018-04-23 / 2022-01-20  
created : 2023-08-24T09:04:48

## trend of median DLED, background & temperatures

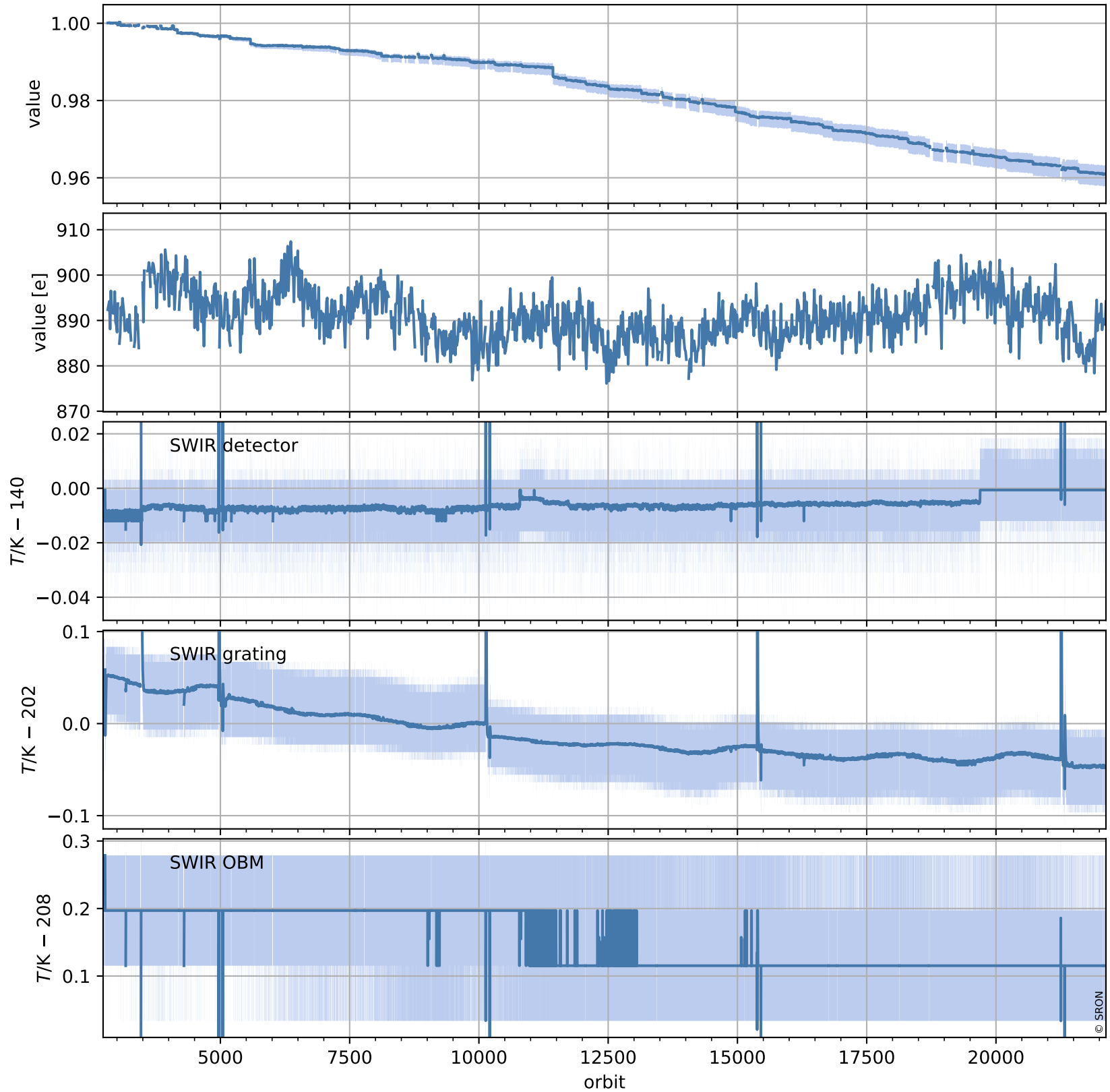

# Tropomi SWIR stability (trends)

orbits : [2728, 22138]  
coverage : 2018-04-23 / 2022-01-20  
created : 2023-08-24T09:04:49

## trend of median normalized QVD#1, wavelength shift & temperatures

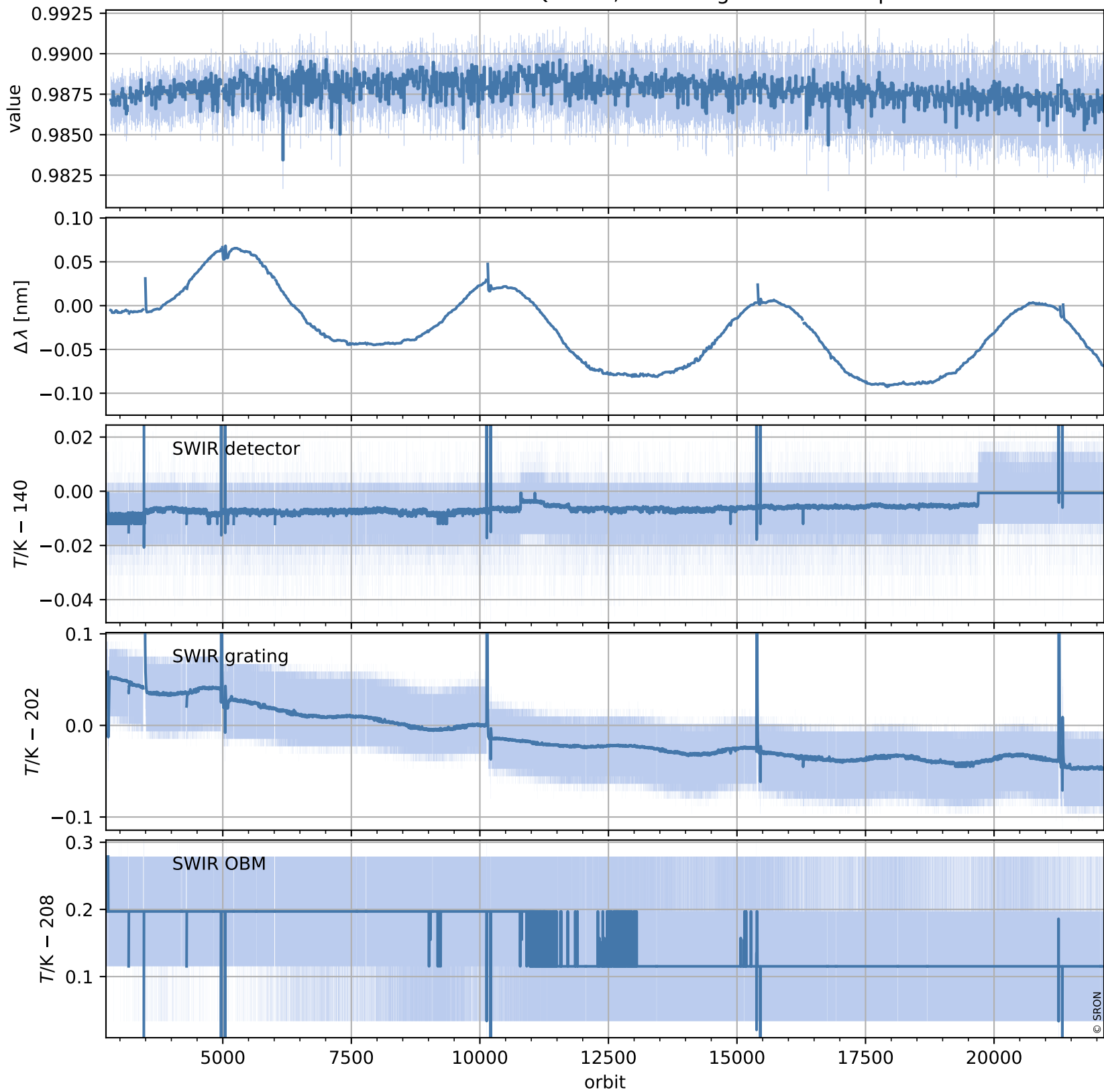

# Tropomi SWIR stability (trends)

orbits : [2728, 22138]  
coverage : 2018-04-23 / 2022-01-20  
created : 2023-08-24T09:04:49

## trend of median QVD#1, background & temperatures

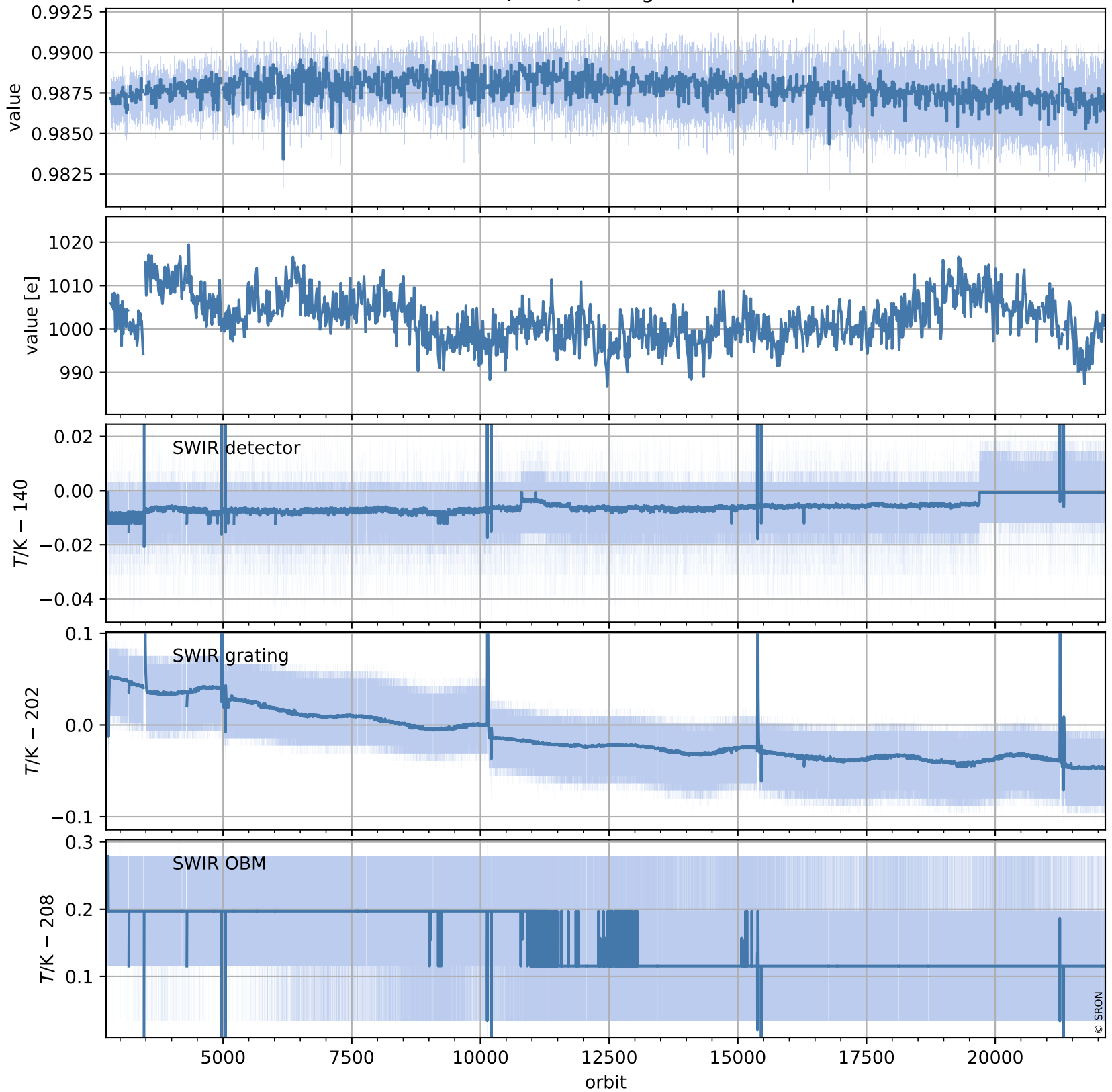

# Tropomi SWIR stability (trends)

orbits : [2729, 22079]  
coverage : 2018-04-29 / 2022-01-16  
created : 2023-08-24T09:04:50

## trend of median normalized QVD#2, wavelength shift & temperatures

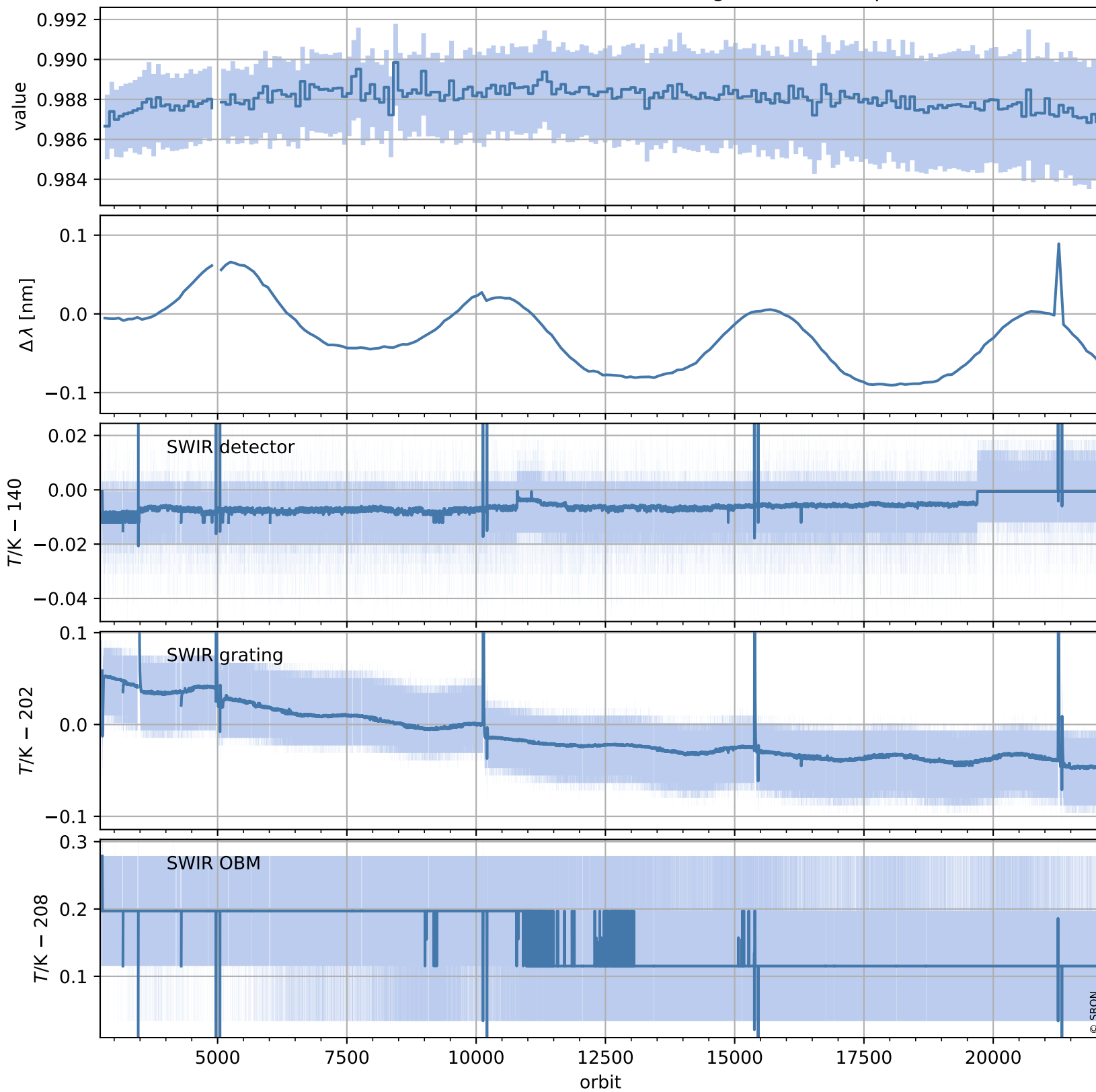

# Tropomi SWIR stability (trends)

orbits : [2729, 22079]  
coverage : 2018-04-29 / 2022-01-16  
created : 2023-08-24T09:04:51

## trend of median QVD#2, background & temperatures

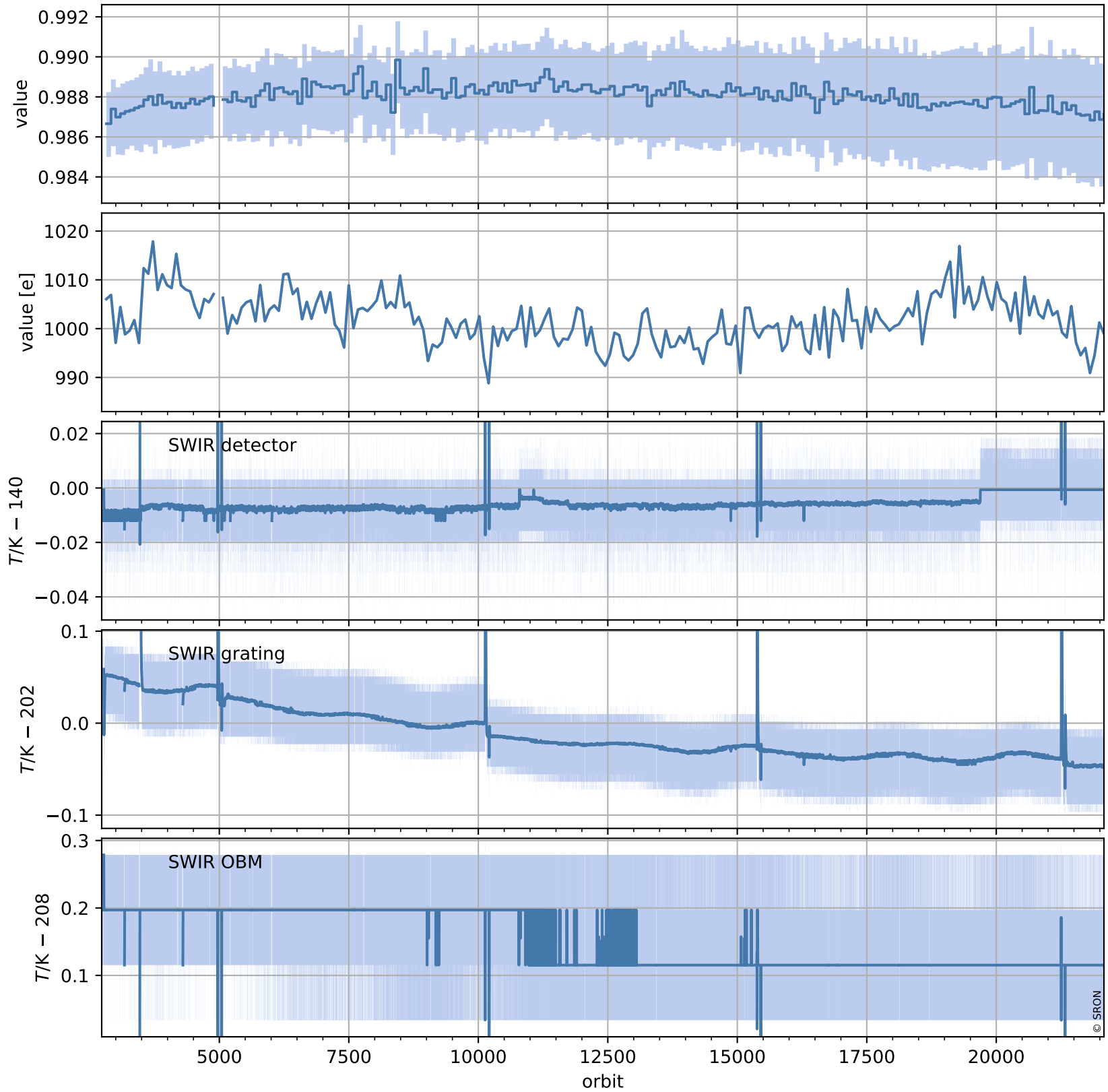

# Tropomi SWIR stability (trends)

orbits : [2804, 22064]  
coverage : 2018-04-29 / 2022-01-15  
created : 2023-08-24T09:04:52

## trend of median WLS, background & temperatures

