

# Tropomi SWIR stability (trends)

orbits : [2732, 22217]  
coverage : 2018-04-23 / 2022-01-26  
created : 2023-08-24T09:04:59

## trend of median DLED, background & temperatures

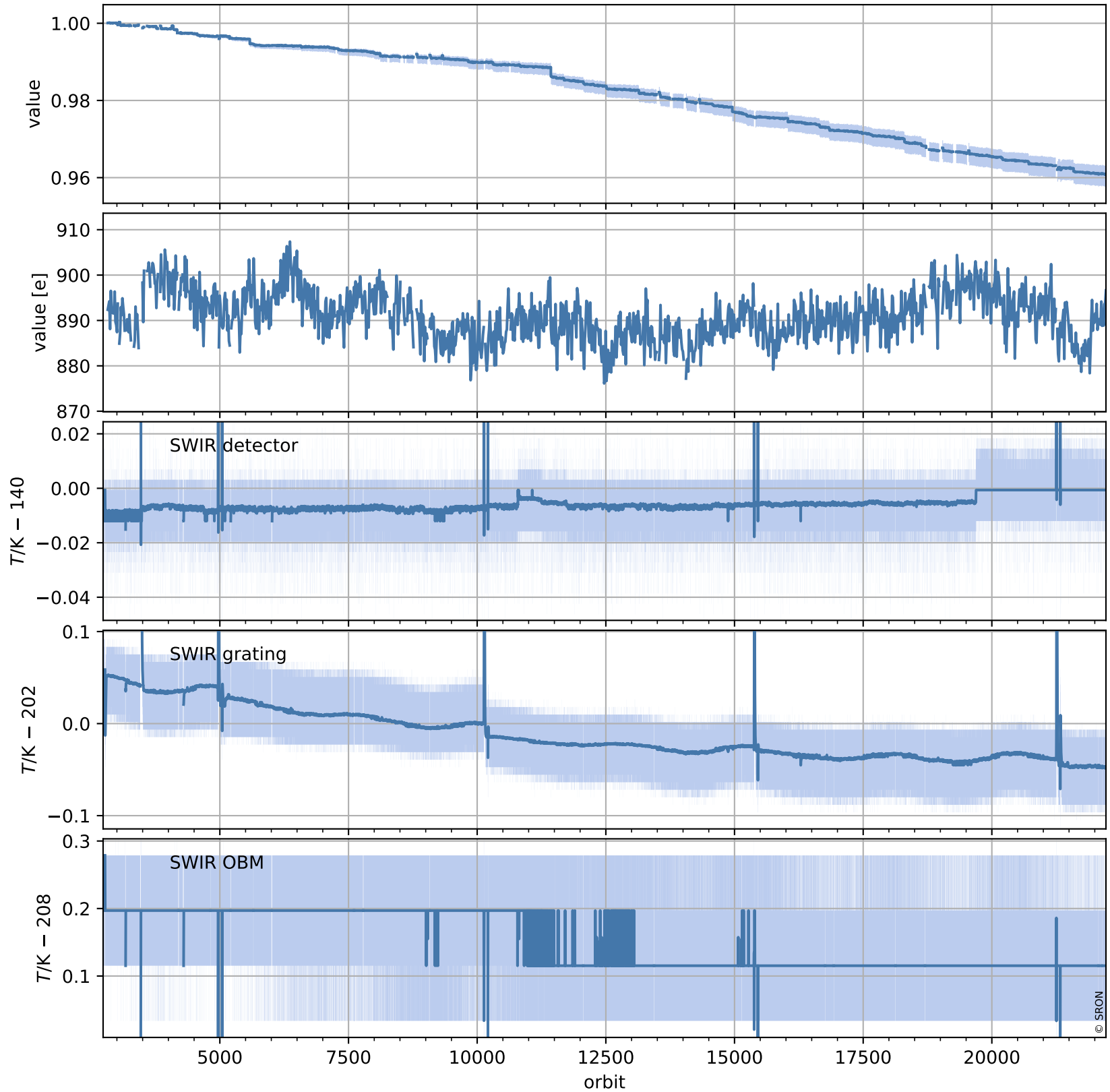

# Tropomi SWIR stability (trends)

orbits : [2728, 22228]  
coverage : 2018-04-23 / 2022-01-27  
created : 2023-08-24T09:05:00

## trend of median normalized QVD#1, wavelength shift & temperatures

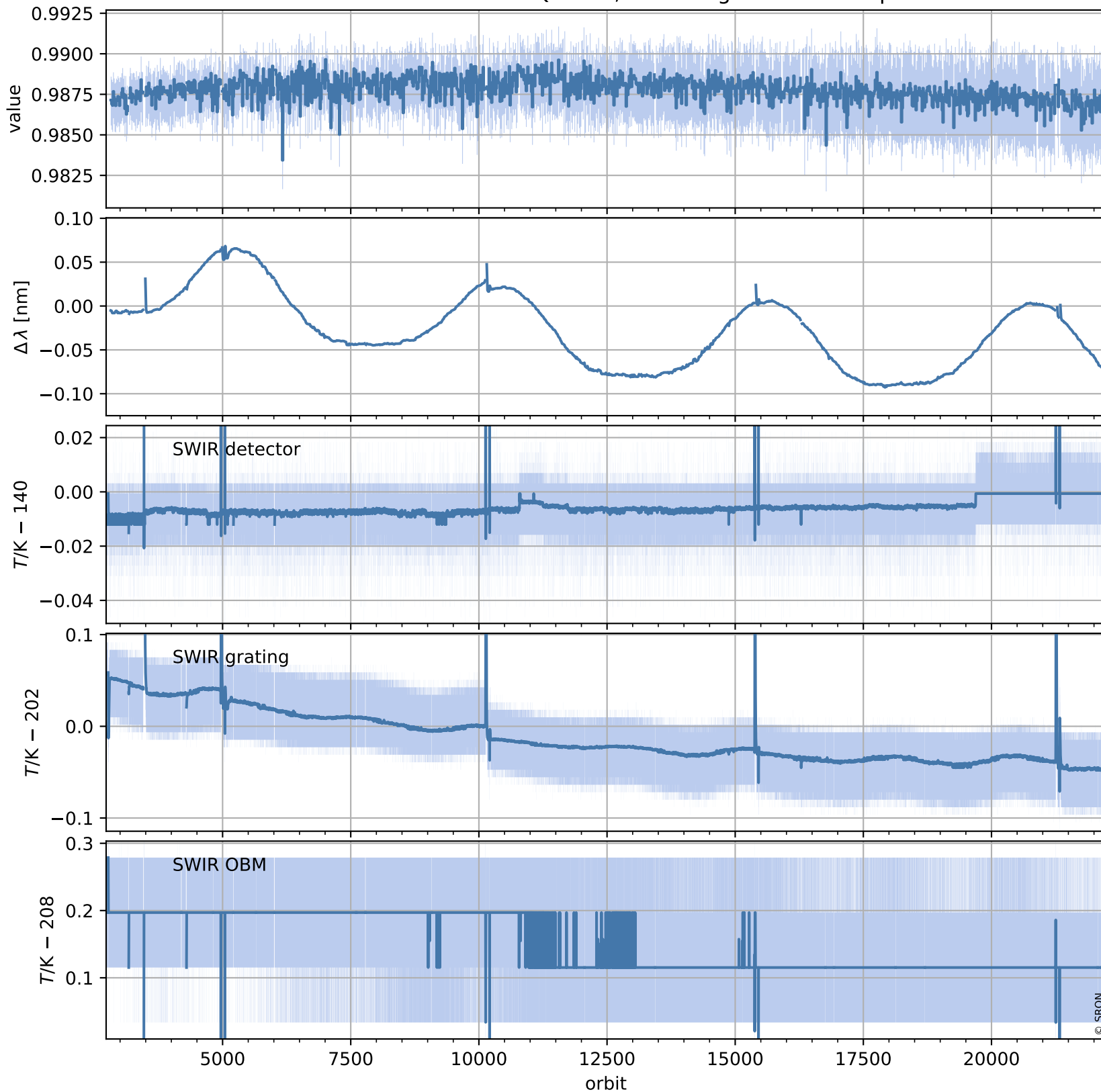

# Tropomi SWIR stability (trends)

orbits : [2728, 22228]  
coverage : 2018-04-23 / 2022-01-27  
created : 2023-08-24T09:05:01

## trend of median QVD#1, background & temperatures

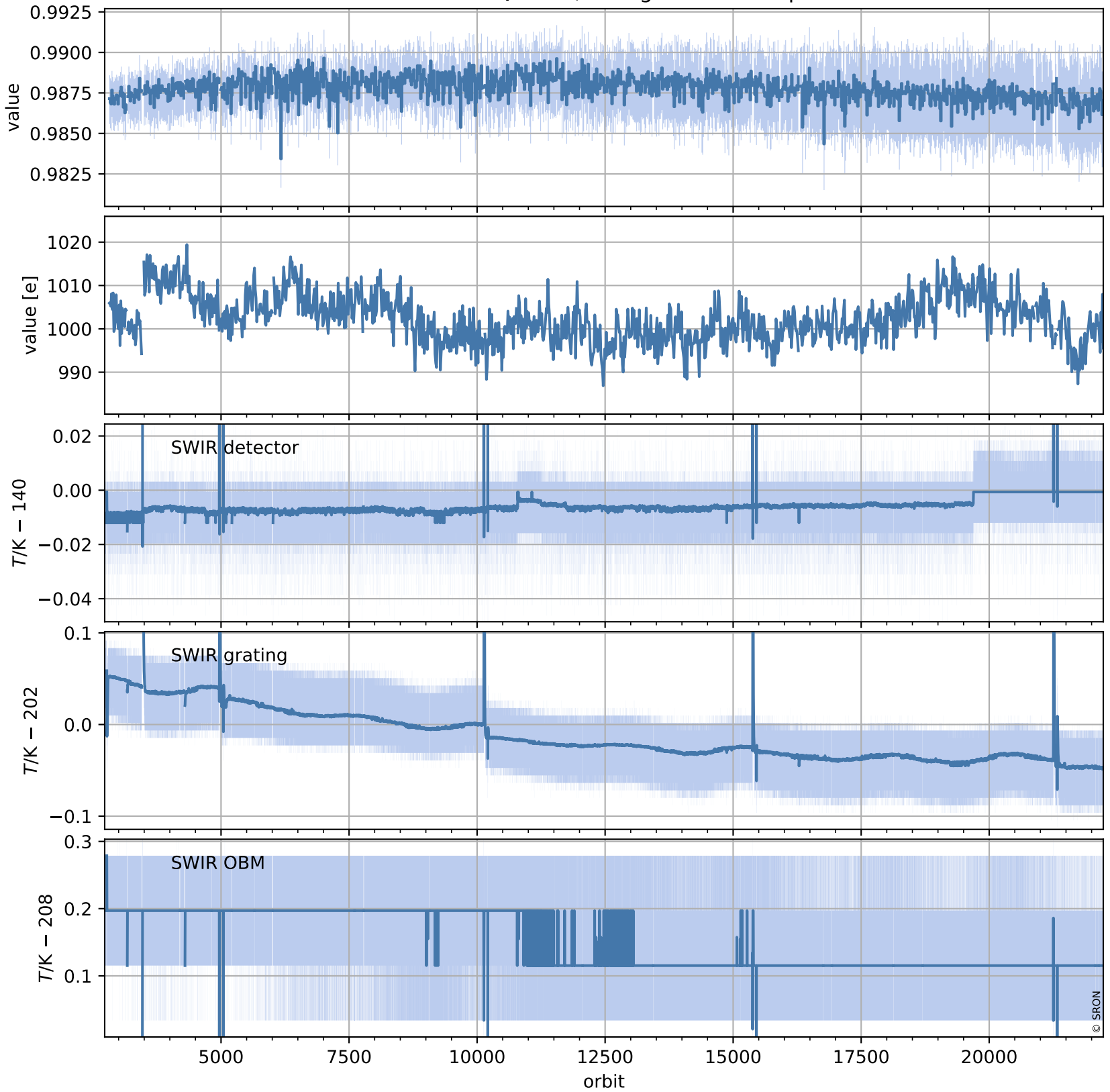

# Tropomi SWIR stability (trends)

orbits : [2729, 22169]  
coverage : 2018-04-29 / 2022-01-23  
created : 2023-08-24T09:05:02

## trend of median normalized QVD#2, wavelength shift & temperatures

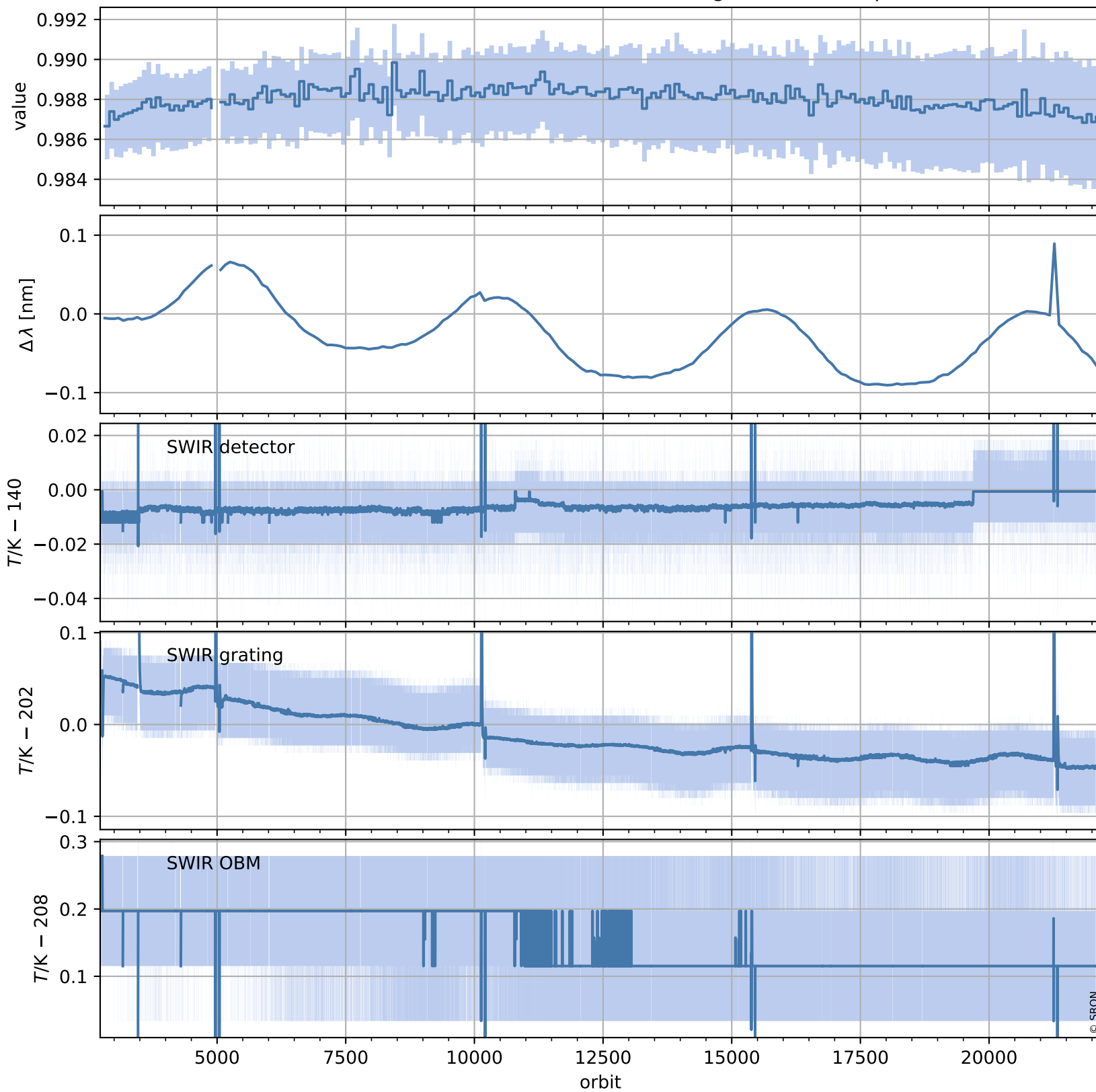

# Tropomi SWIR stability (trends)

orbits : [2729, 22169]  
coverage : 2018-04-29 / 2022-01-23  
created : 2023-08-24T09:05:03

## trend of median QVD#2, background & temperatures

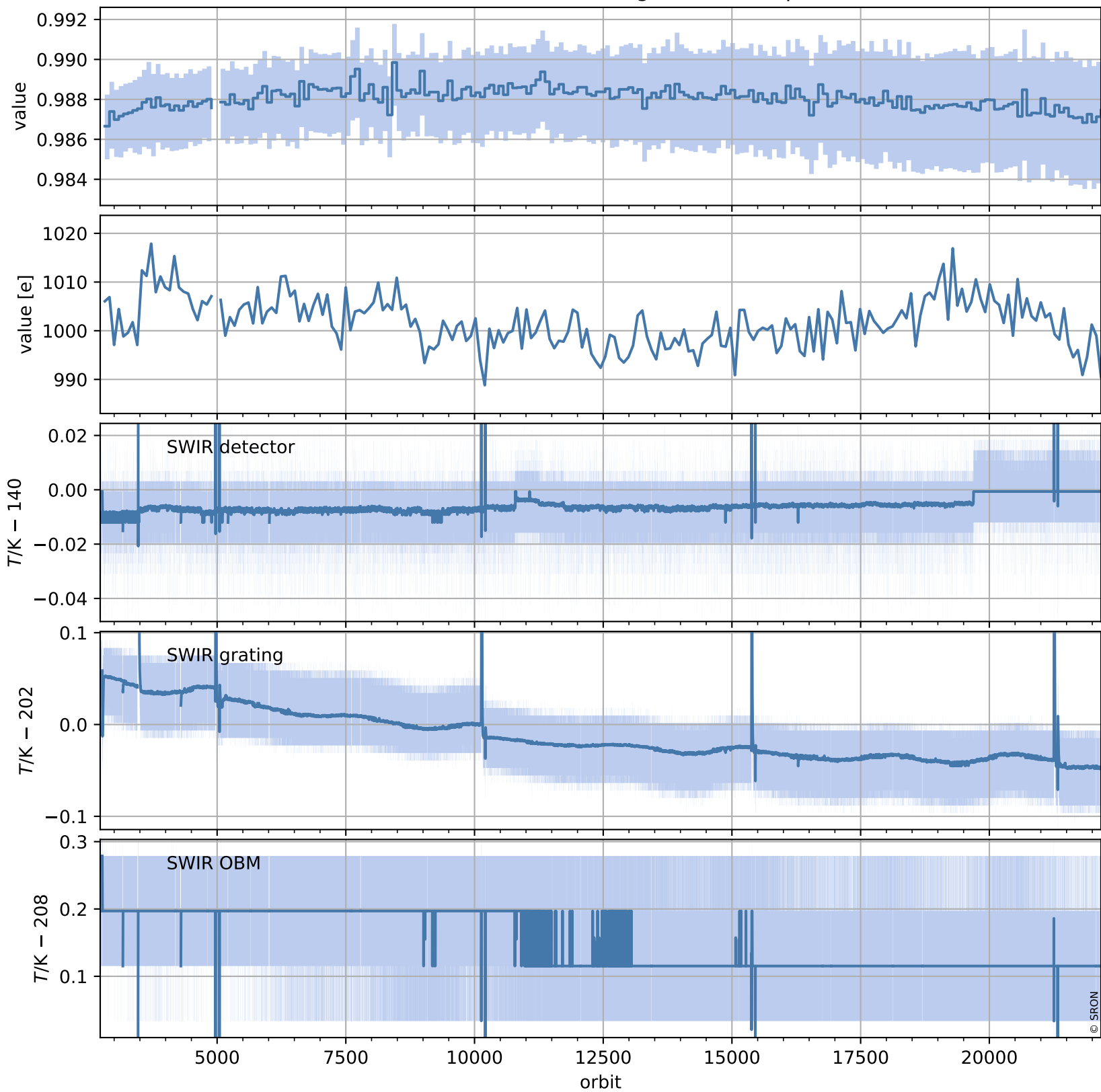

# Tropomi SWIR stability (trends)

orbits : [2804, 22154]  
coverage : 2018-04-29 / 2022-01-21  
created : 2023-08-24T09:05:04

## trend of median WLS, background & temperatures

