

# Tropomi SWIR stability (trends)

orbits : [2732, 22487]  
coverage : 2018-04-23 / 2022-02-14  
created : 2023-08-24T09:05:35

## trend of median DLED, background & temperatures

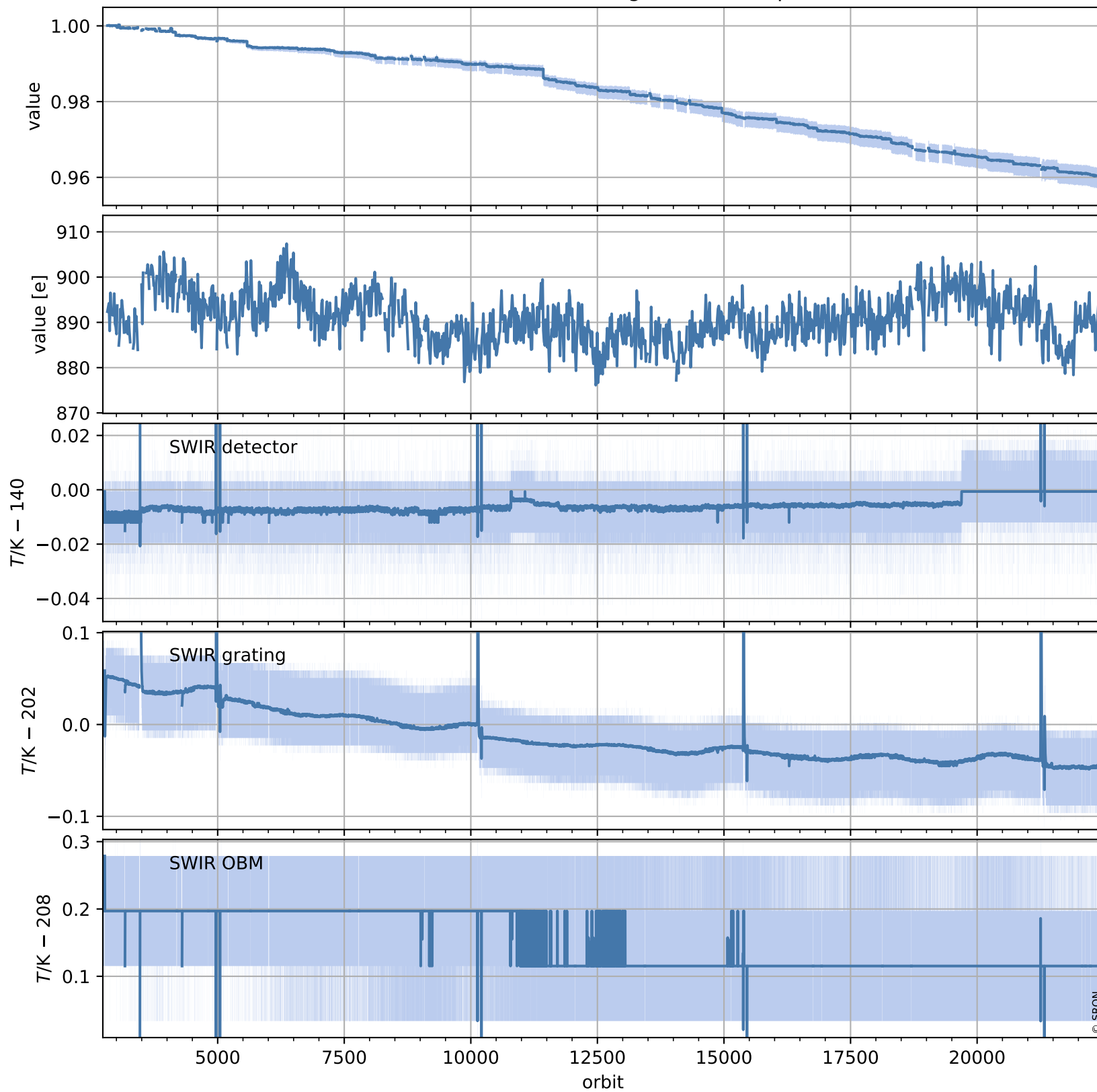

# Tropomi SWIR stability (trends)

orbits : [2728, 22498]  
coverage : 2018-04-23 / 2022-02-15  
created : 2023-08-24T09:05:35

## trend of median normalized QVD#1, wavelength shift & temperatures

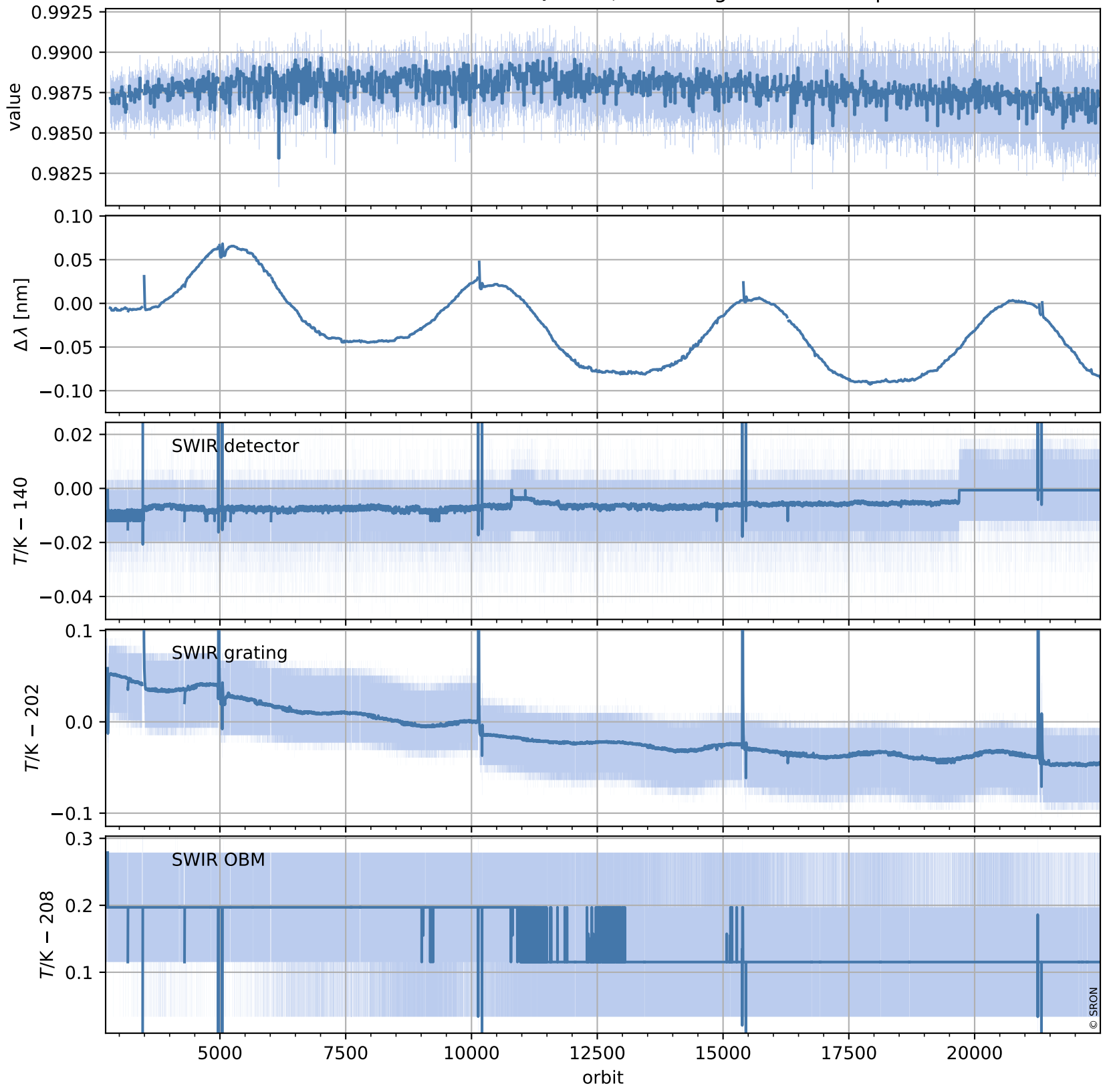

# Tropomi SWIR stability (trends)

orbits : [2728, 22498]  
coverage : 2018-04-23 / 2022-02-15  
created : 2023-08-24T09:05:36

## trend of median QVD#1, background & temperatures

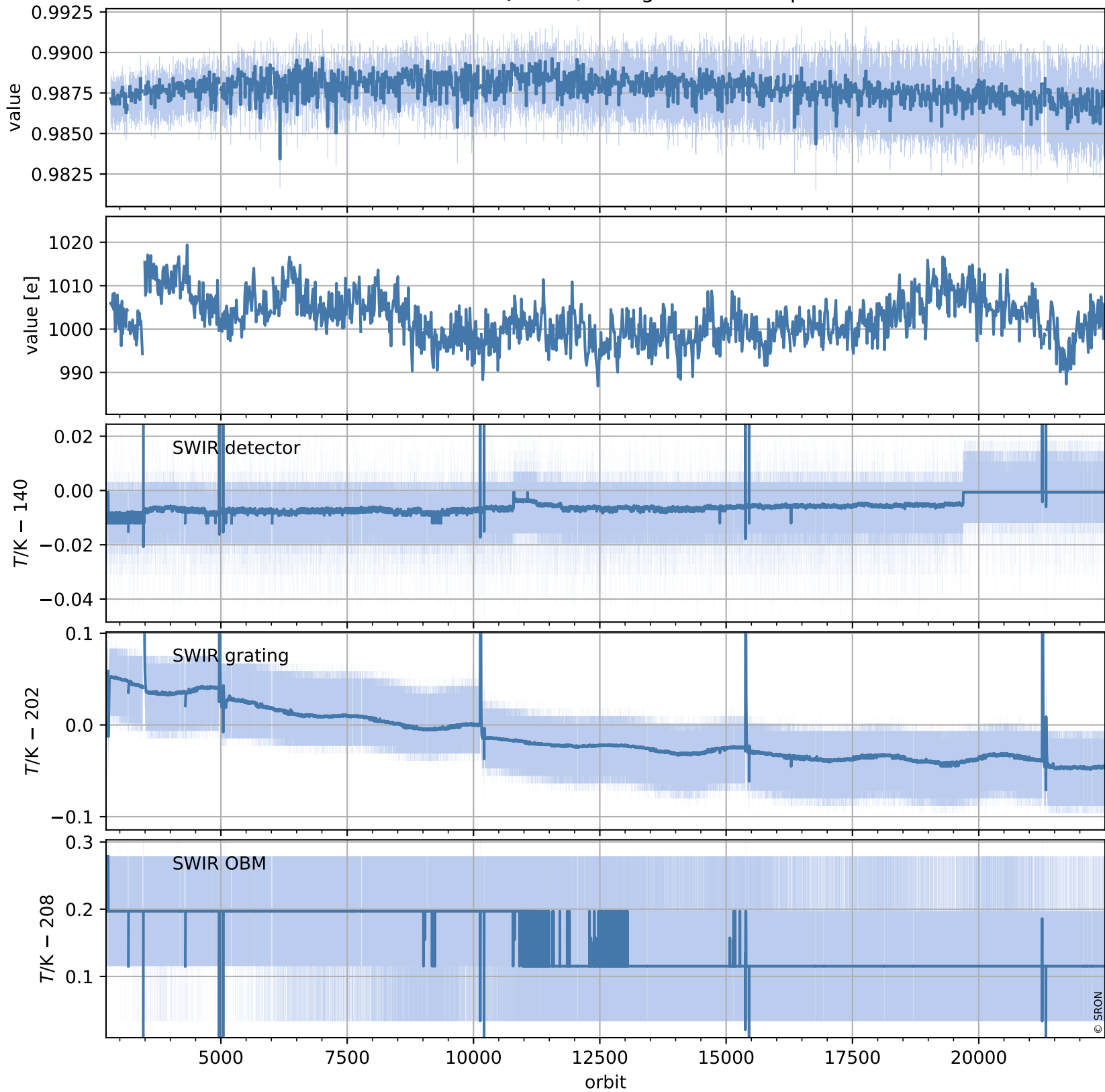

# Tropomi SWIR stability (trends)

orbits : [2729, 22439]  
coverage : 2018-04-29 / 2022-02-11  
created : 2023-08-24T09:05:37

## trend of median normalized QVD#2, wavelength shift & temperatures

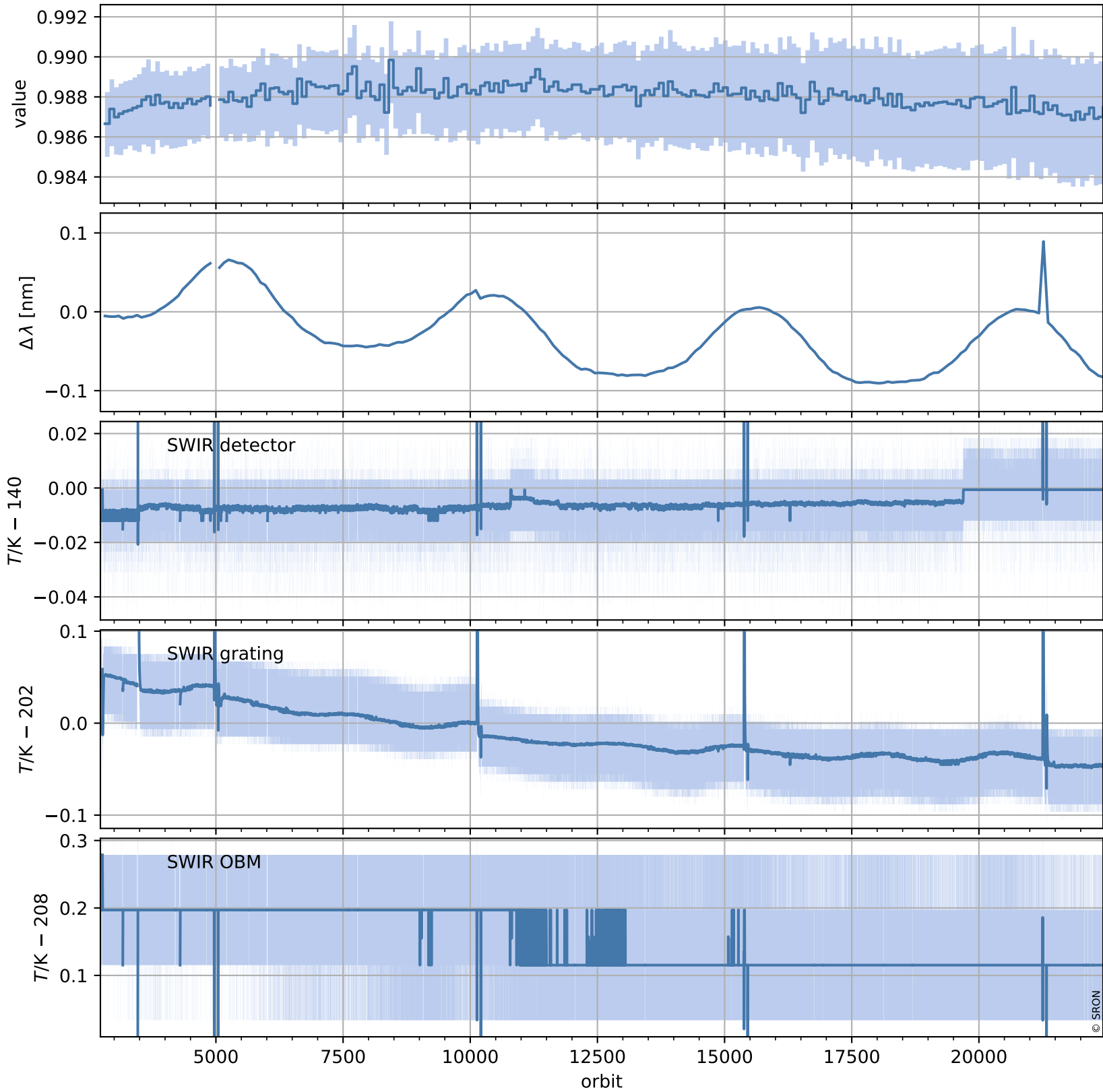

# Tropomi SWIR stability (trends)

orbits : [2729, 22439]  
coverage : 2018-04-29 / 2022-02-11  
created : 2023-08-24T09:05:38

## trend of median QVD#2, background & temperatures

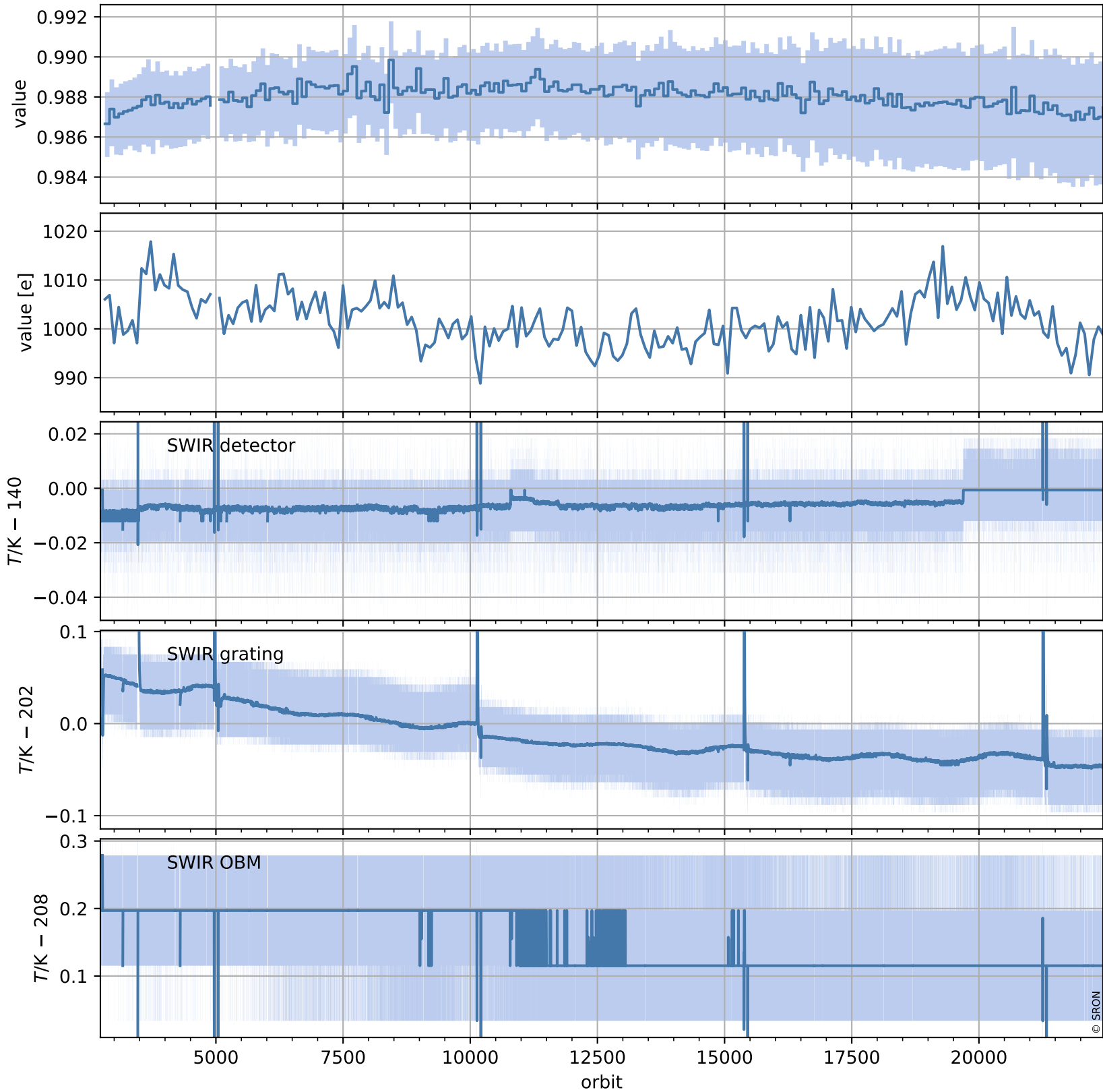

# Tropomi SWIR stability (trends)

orbits : [2804, 22424]  
coverage : 2018-04-29 / 2022-02-09  
created : 2023-08-24T09:05:39

## trend of median WLS, background & temperatures

