

# Tropomi SWIR stability (trends)

orbits : [2732, 22937]  
coverage : 2018-04-23 / 2022-03-18  
created : 2023-08-24T09:06:34

## trend of median DLED, background & temperatures

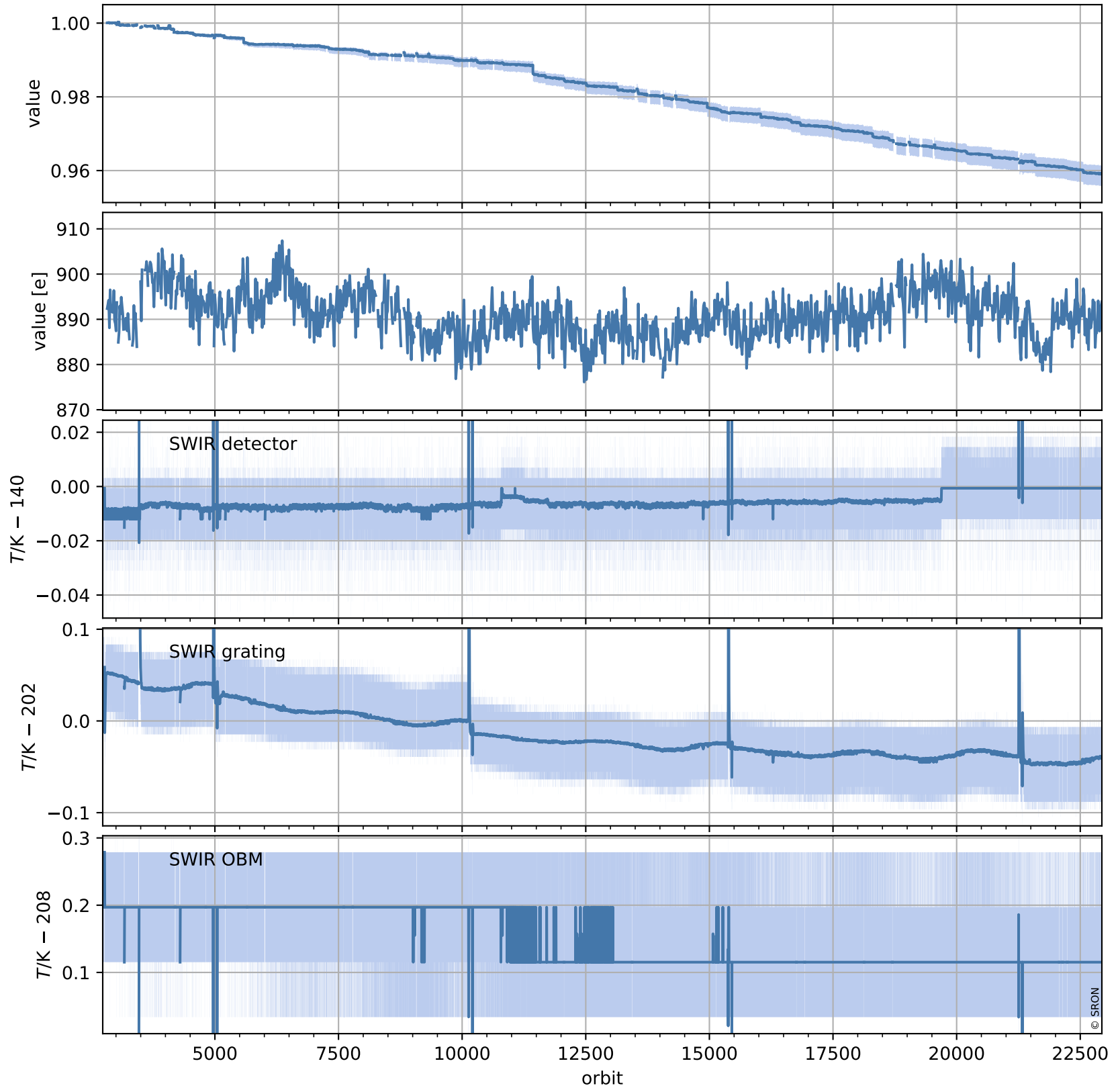

# Tropomi SWIR stability (trends)

orbits : [2728, 22948]  
coverage : 2018-04-23 / 2022-03-18  
created : 2023-08-24T09:06:35

## trend of median normalized QVD#1, wavelength shift & temperatures

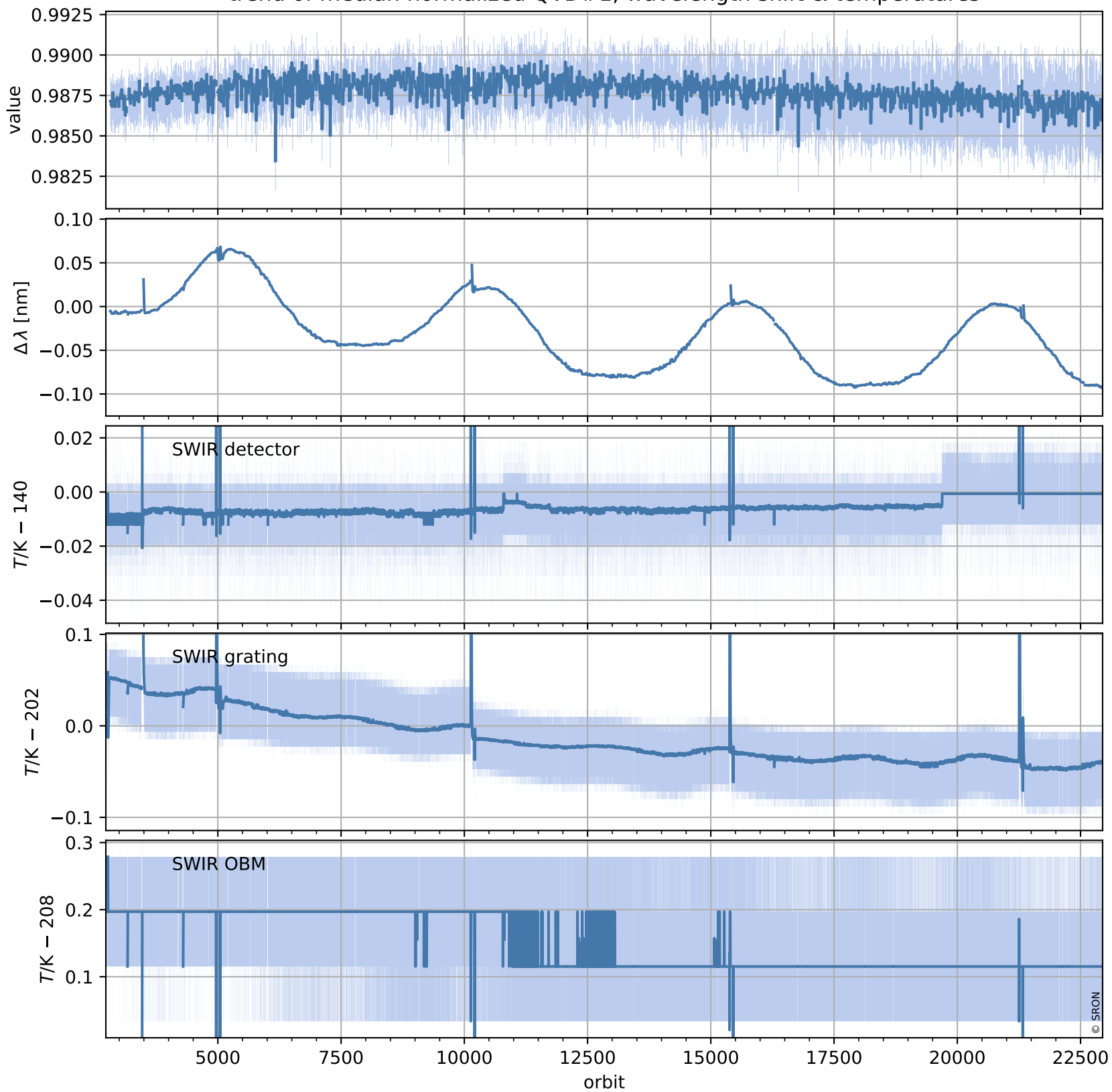

# Tropomi SWIR stability (trends)

orbits : [2728, 22948]  
coverage : 2018-04-23 / 2022-03-18  
created : 2023-08-24T09:06:36

## trend of median QVD#1, background & temperatures

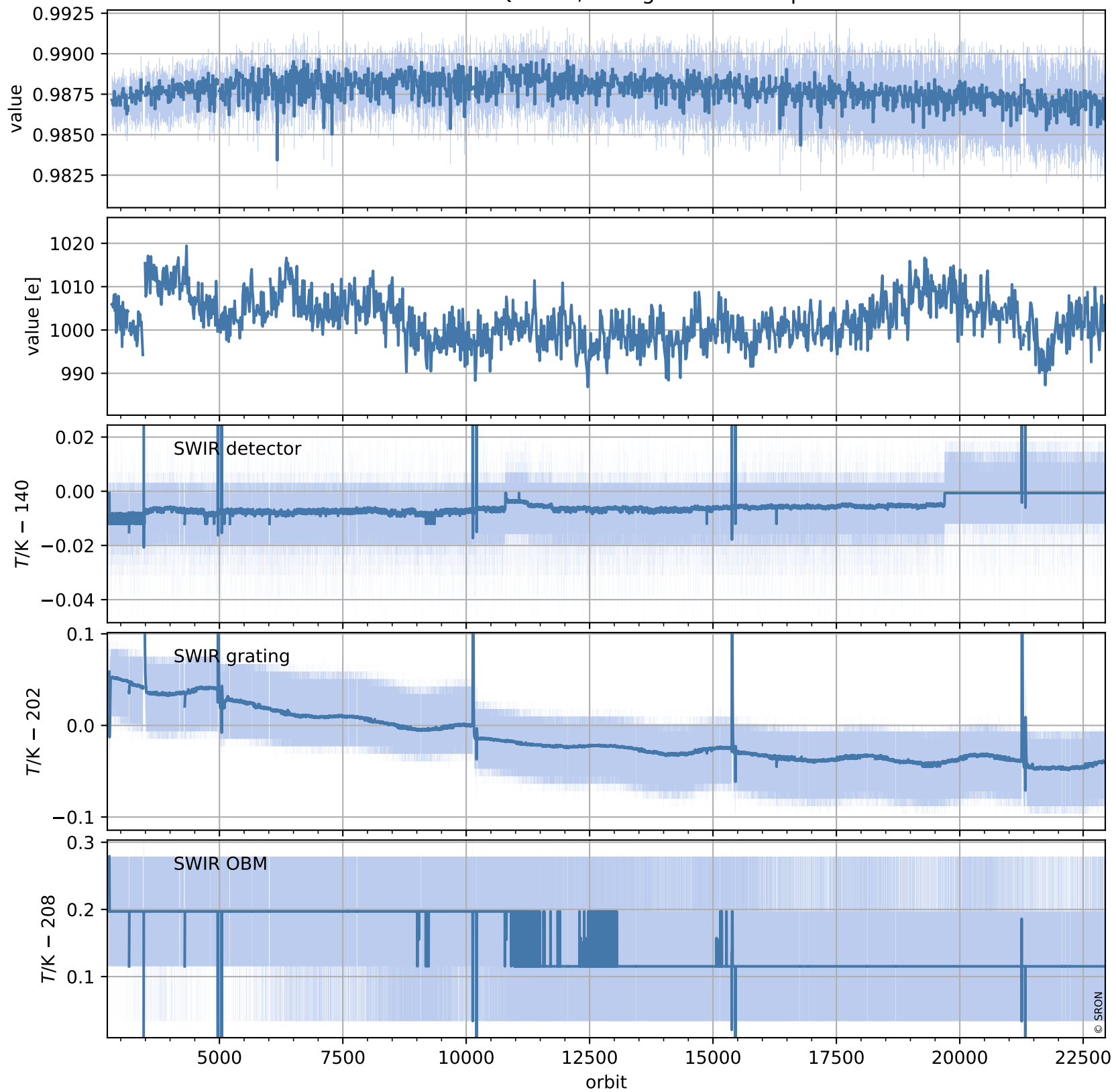

# Tropomi SWIR stability (trends)

orbits : [2729, 22889]  
coverage : 2018-04-29 / 2022-03-14  
created : 2023-08-24T09:06:36

## trend of median normalized QVD#2, wavelength shift & temperatures

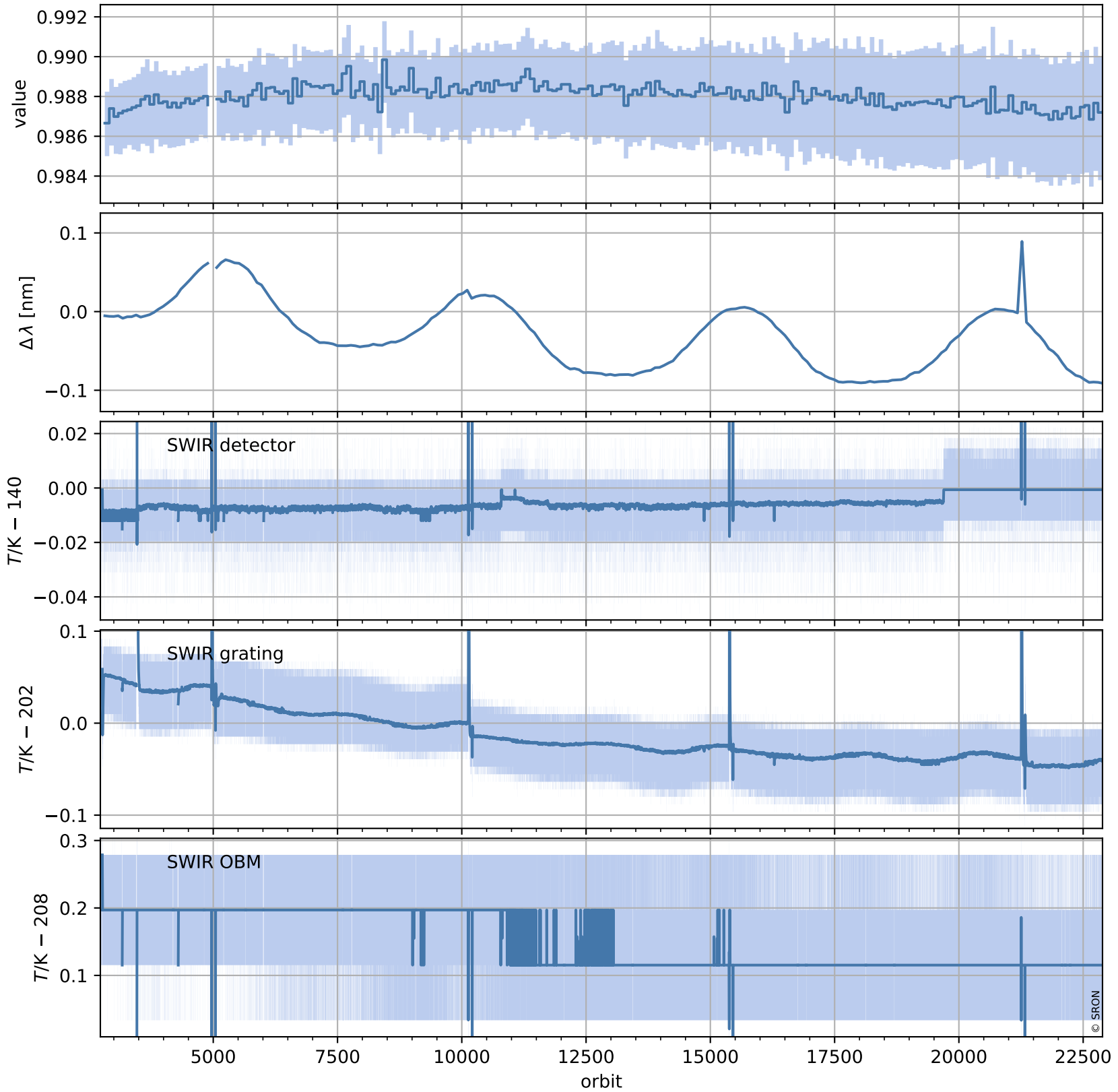

# Tropomi SWIR stability (trends)

orbits : [2729, 22889]  
coverage : 2018-04-29 / 2022-03-14  
created : 2023-08-24T09:06:37

## trend of median QVD#2, background & temperatures

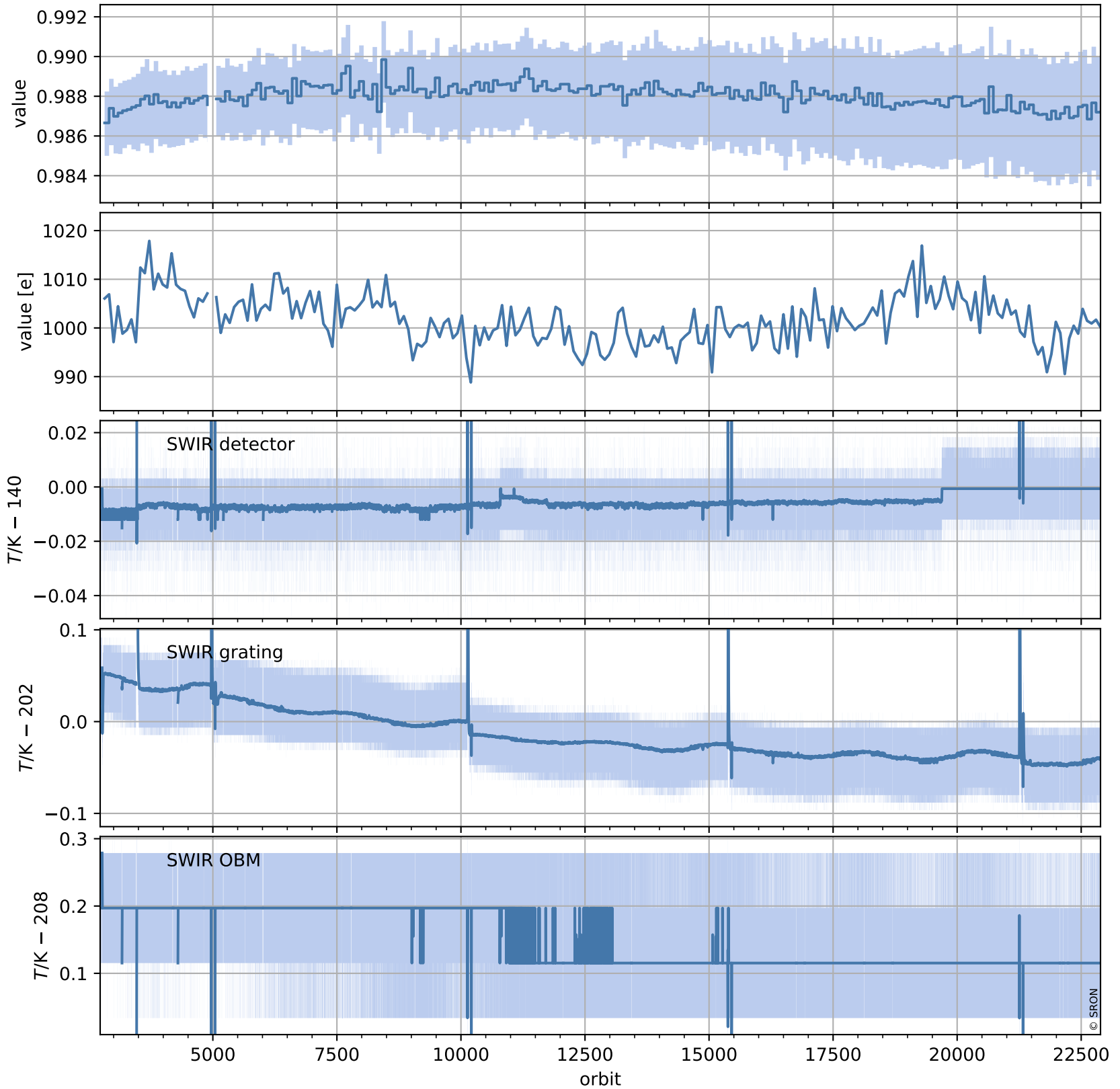

# Tropomi SWIR stability (trends)

orbits : [2804, 22874]  
coverage : 2018-04-29 / 2022-03-13  
created : 2023-08-24T09:06:38

## trend of median WLS, background & temperatures

