

# Tropomi SWIR stability (trends)

orbits : [2732, 23207]  
coverage : 2018-04-23 / 2022-04-06  
created : 2023-08-24T09:07:09

## trend of median DLED, background & temperatures

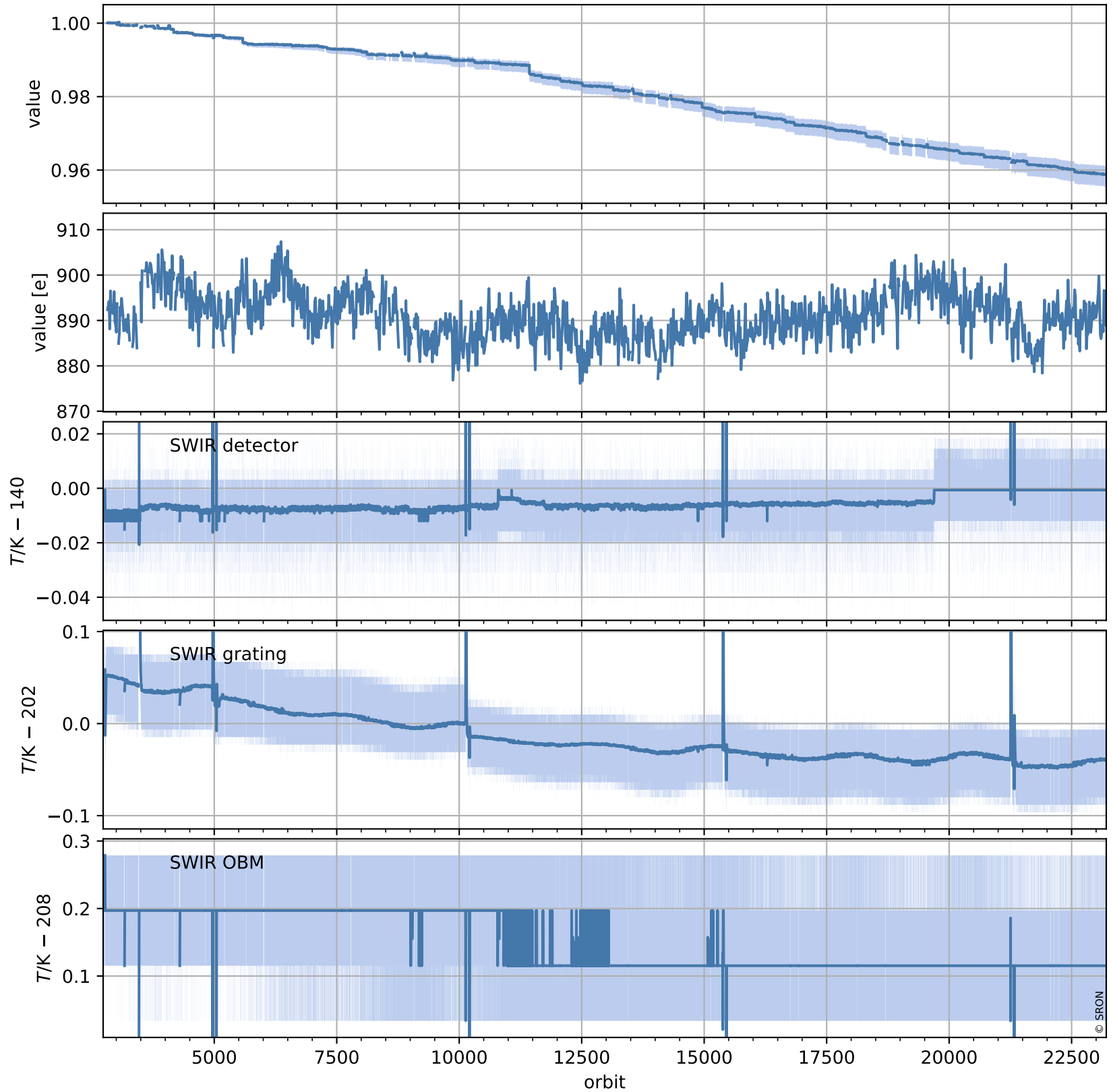

# Tropomi SWIR stability (trends)

orbits : [2728, 23218]  
coverage : 2018-04-23 / 2022-04-06  
created : 2023-08-24T09:07:10

## trend of median normalized QVD#1, wavelength shift & temperatures

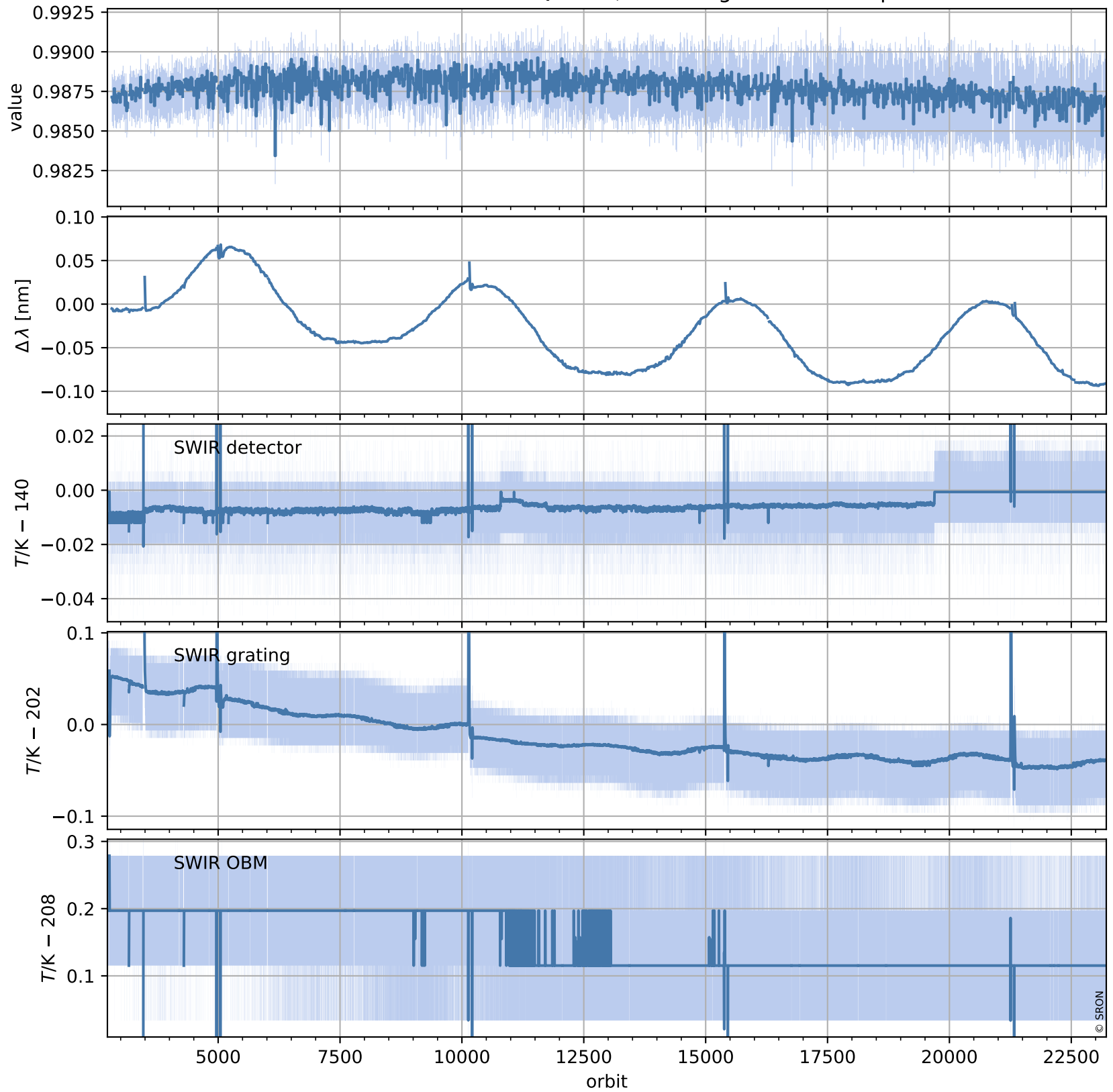

# Tropomi SWIR stability (trends)

orbits : [2728, 23218]  
coverage : 2018-04-23 / 2022-04-06  
created : 2023-08-24T09:07:11

## trend of median QVD#1, background & temperatures

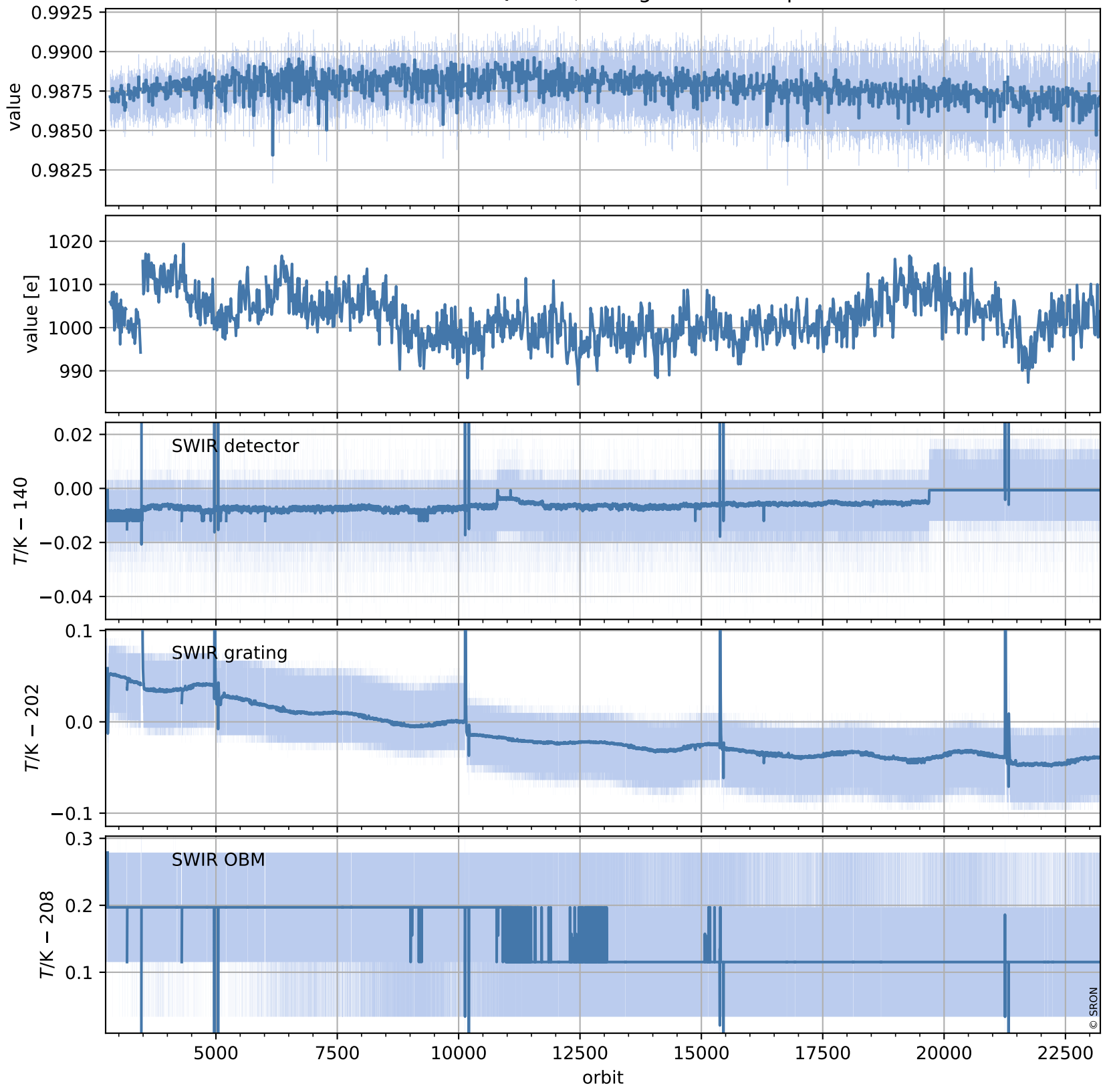

# Tropomi SWIR stability (trends)

orbits : [2729, 23159]  
coverage : 2018-04-29 / 2022-04-02  
created : 2023-08-24T09:07:12

## trend of median normalized QVD#2, wavelength shift & temperatures

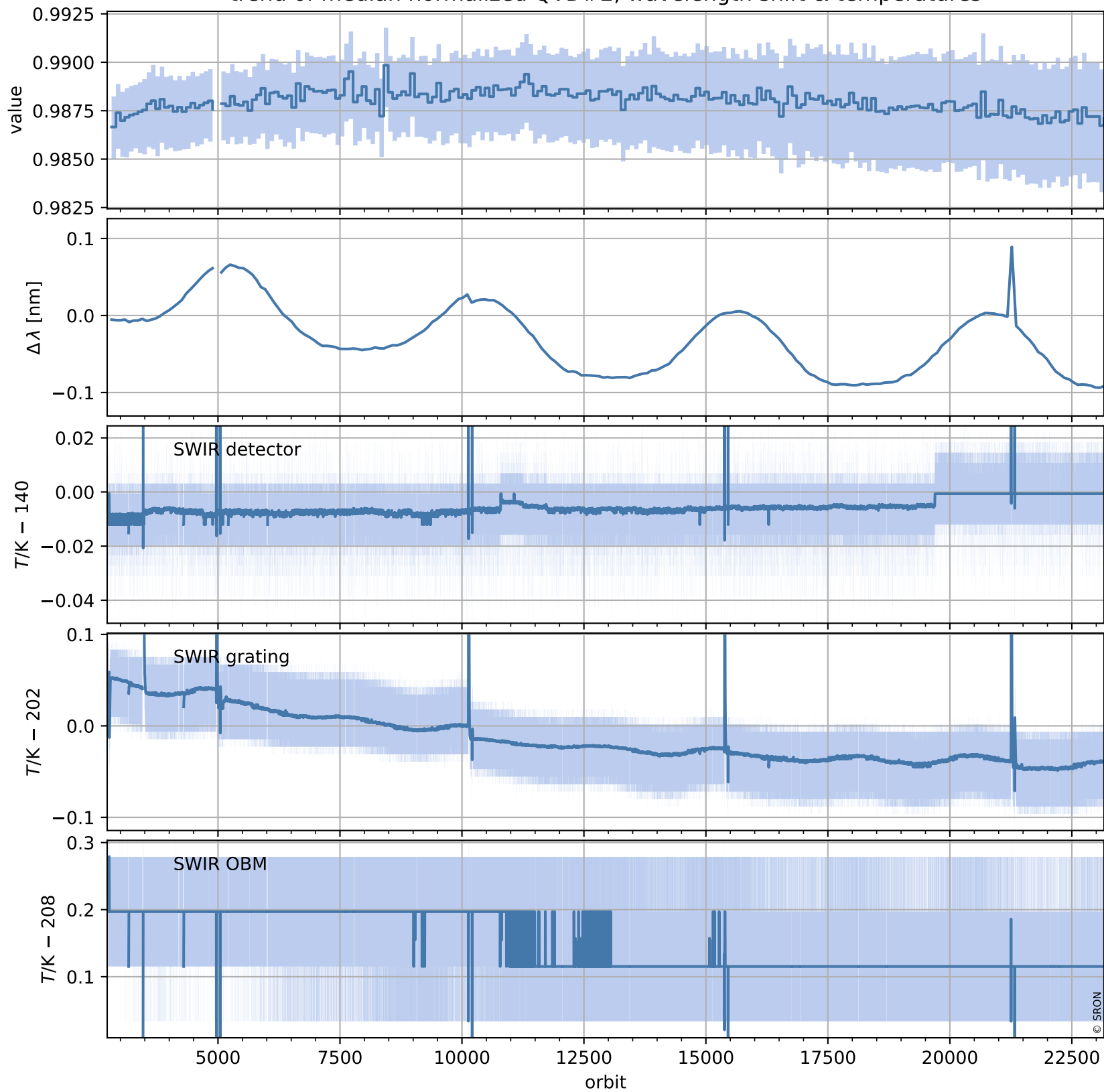

# Tropomi SWIR stability (trends)

orbits : [2729, 23159]  
coverage : 2018-04-29 / 2022-04-02  
created : 2023-08-24T09:07:13

## trend of median QVD#2, background & temperatures

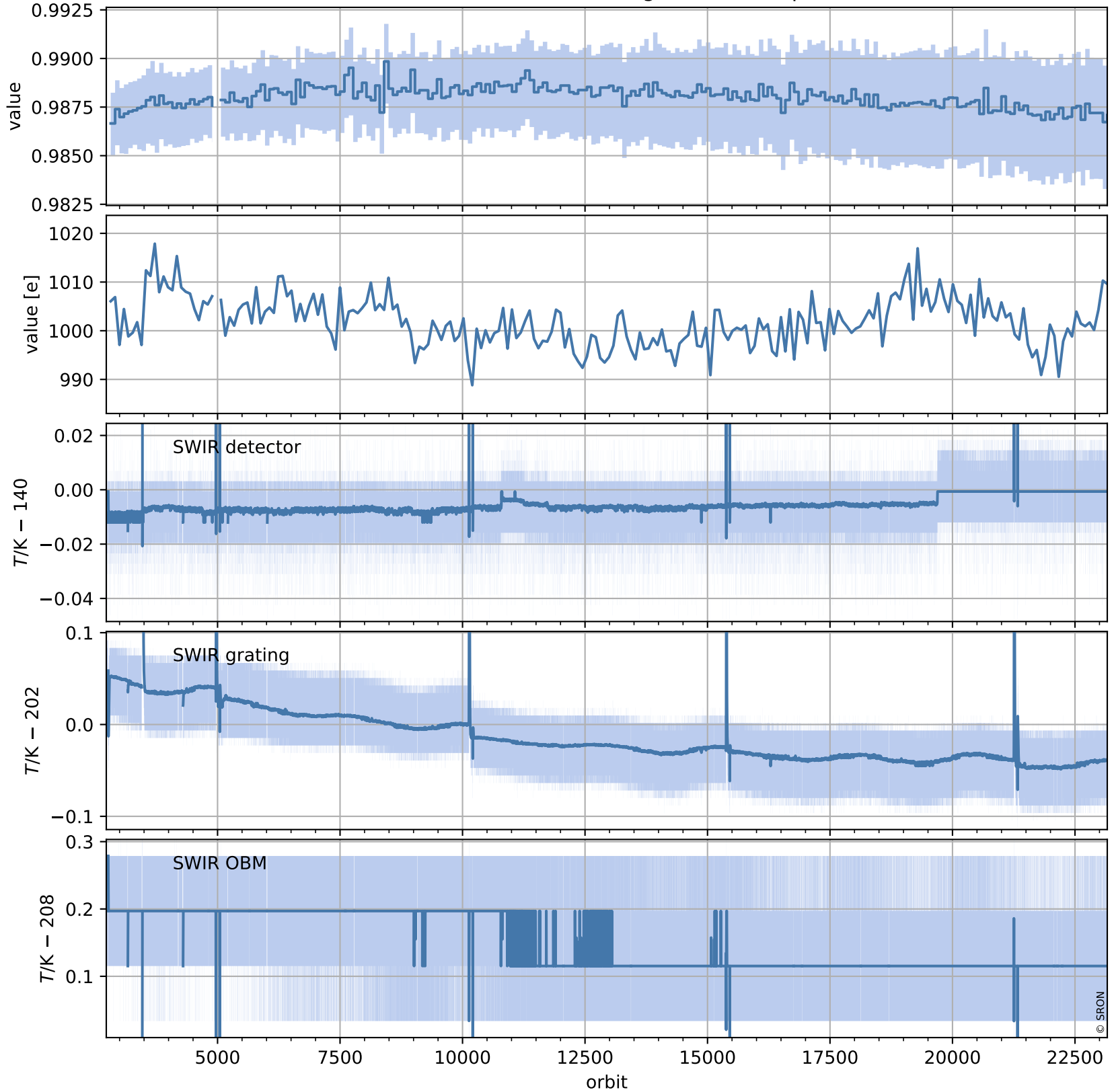

# Tropomi SWIR stability (trends)

orbits : [2804, 23144]  
coverage : 2018-04-29 / 2022-04-01  
created : 2023-08-24T09:07:14

## trend of median WLS, background & temperatures

