

Tropomi SWIR stability (trends)

orbits : [2732, 23297]
coverage : 2018-04-23 / 2022-04-12
created : 2023-08-24T09:07:21

trend of median DLED, background & temperatures

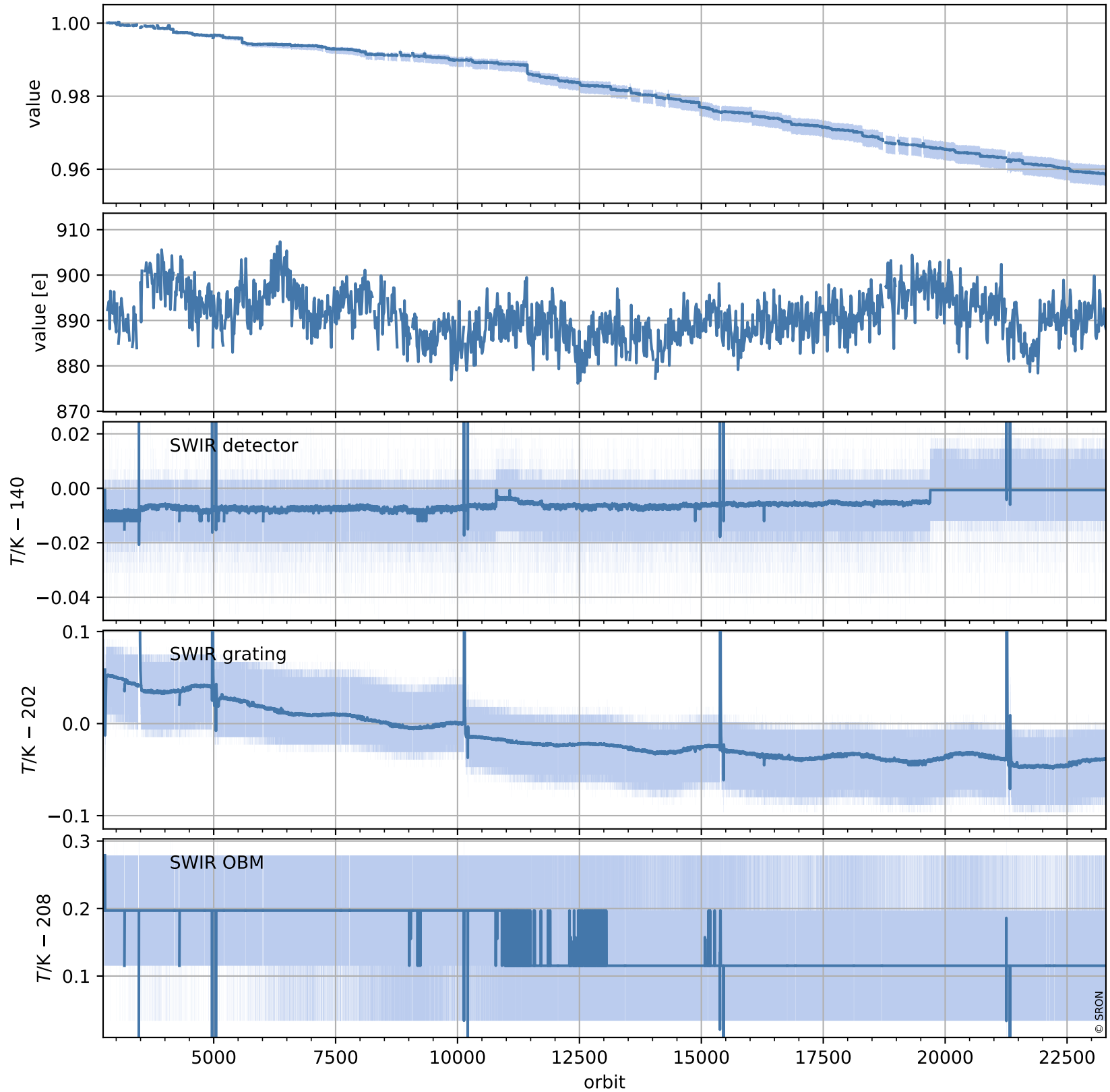

Tropomi SWIR stability (trends)

orbits : [2728, 23308]
coverage : 2018-04-23 / 2022-04-13
created : 2023-08-24T09:07:22

trend of median normalized QVD#1, wavelength shift & temperatures

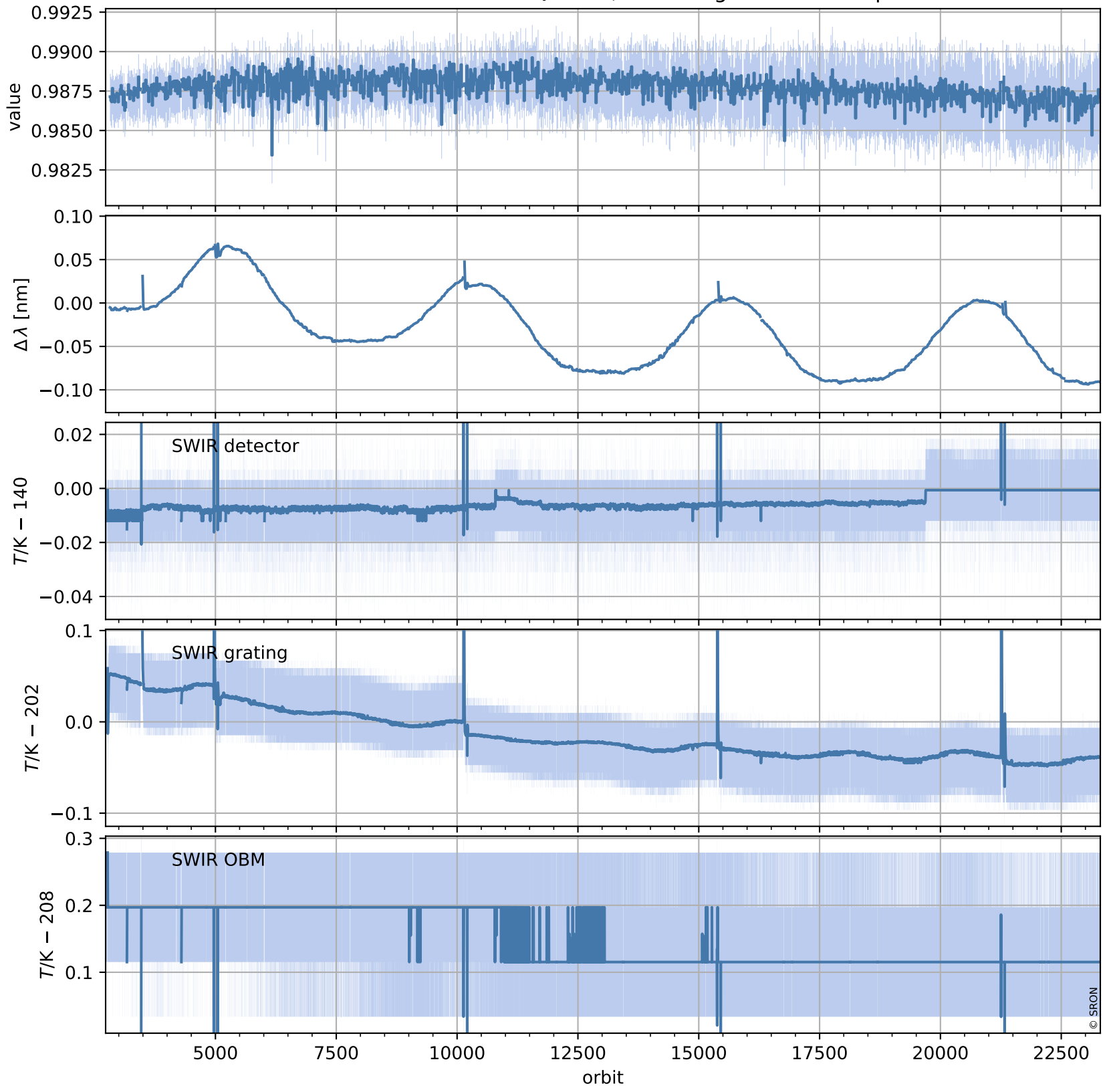

Tropomi SWIR stability (trends)

orbits : [2728, 23308]
coverage : 2018-04-23 / 2022-04-13
created : 2023-08-24T09:07:23

trend of median QVD#1, background & temperatures

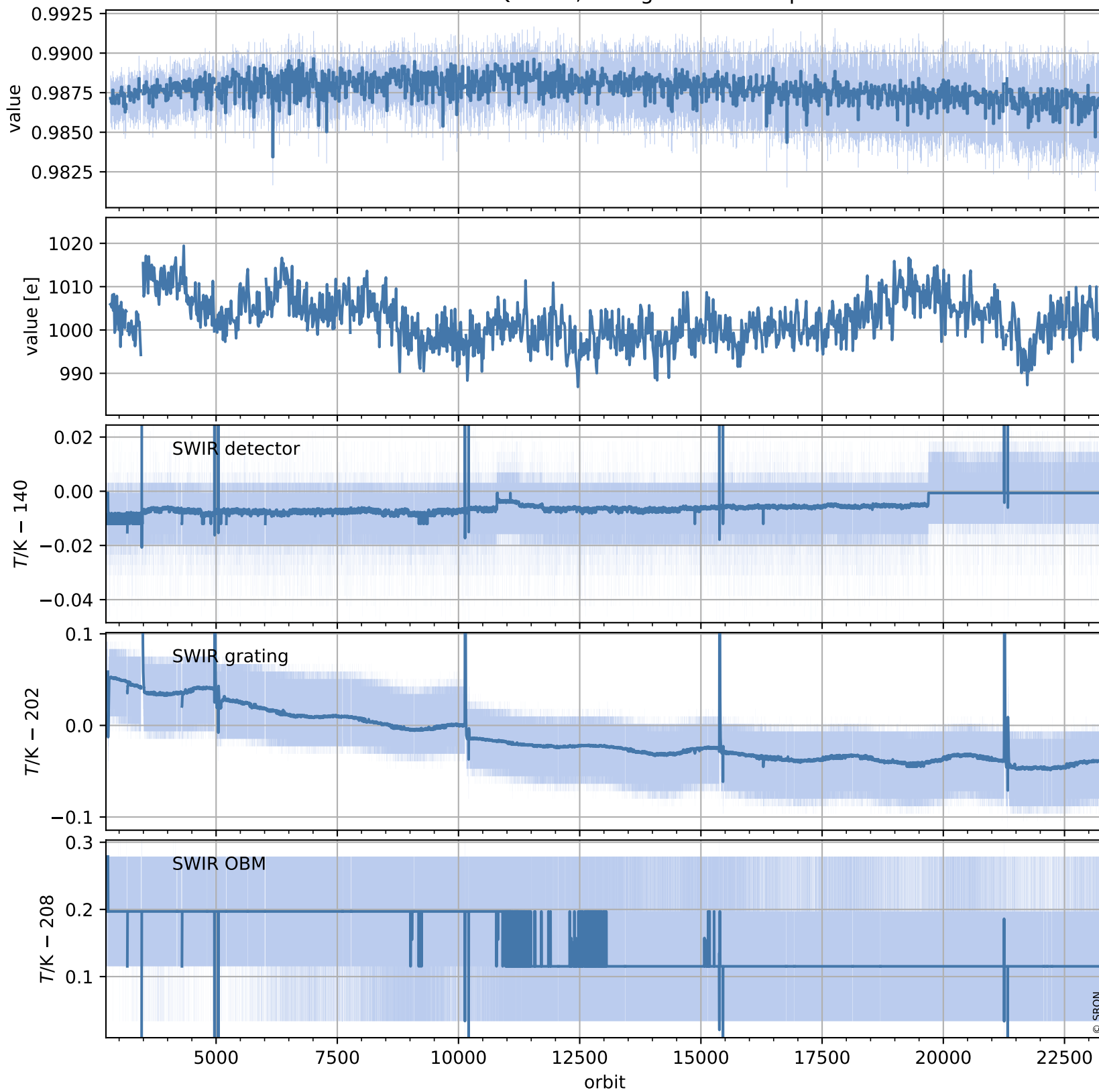

Tropomi SWIR stability (trends)

orbits : [2729, 23249]
coverage : 2018-04-29 / 2022-04-09
created : 2023-08-24T09:07:24

trend of median normalized QVD#2, wavelength shift & temperatures

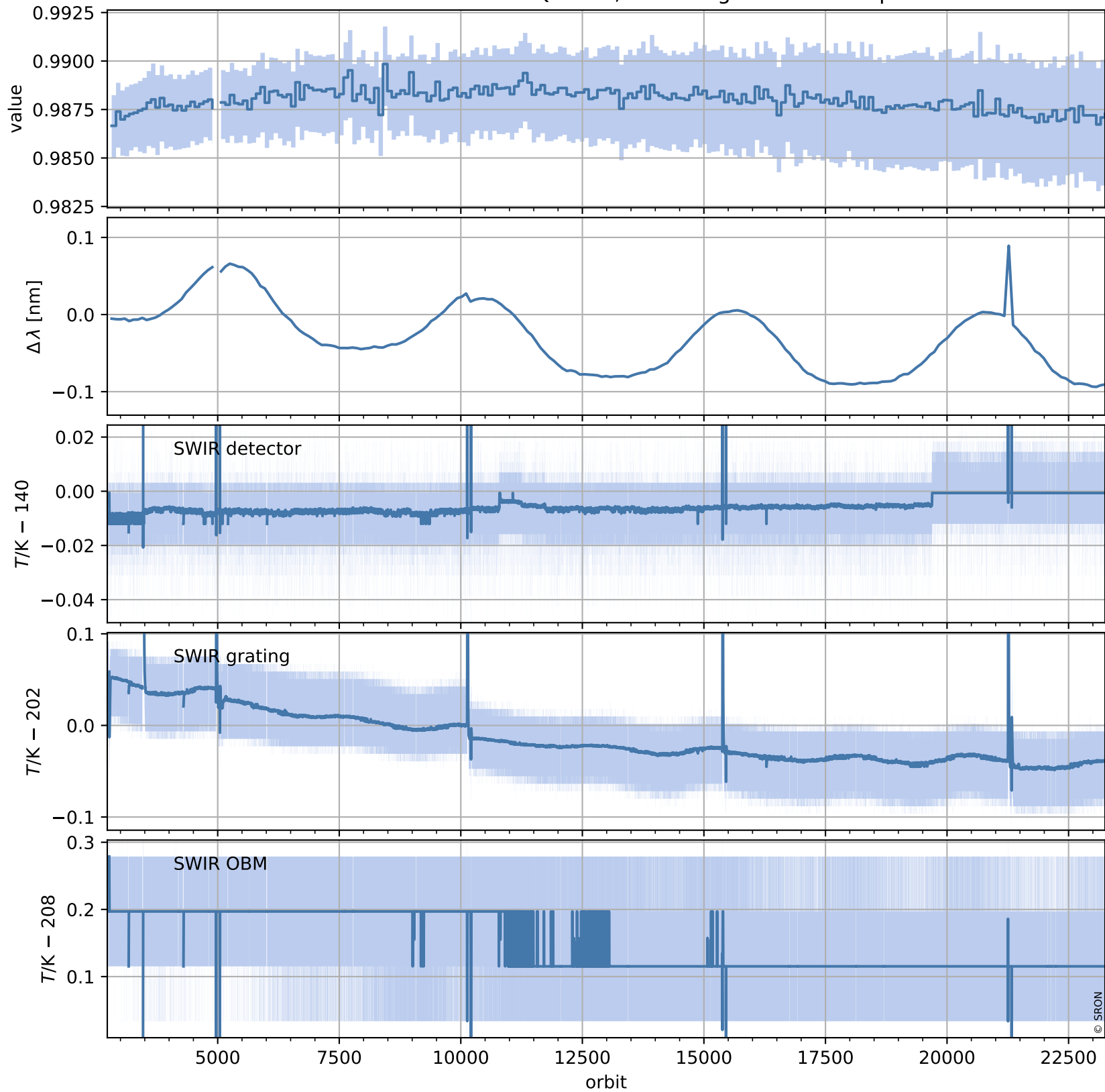

Tropomi SWIR stability (trends)

orbits : [2729, 23249]
coverage : 2018-04-29 / 2022-04-09
created : 2023-08-24T09:07:25

trend of median QVD#2, background & temperatures

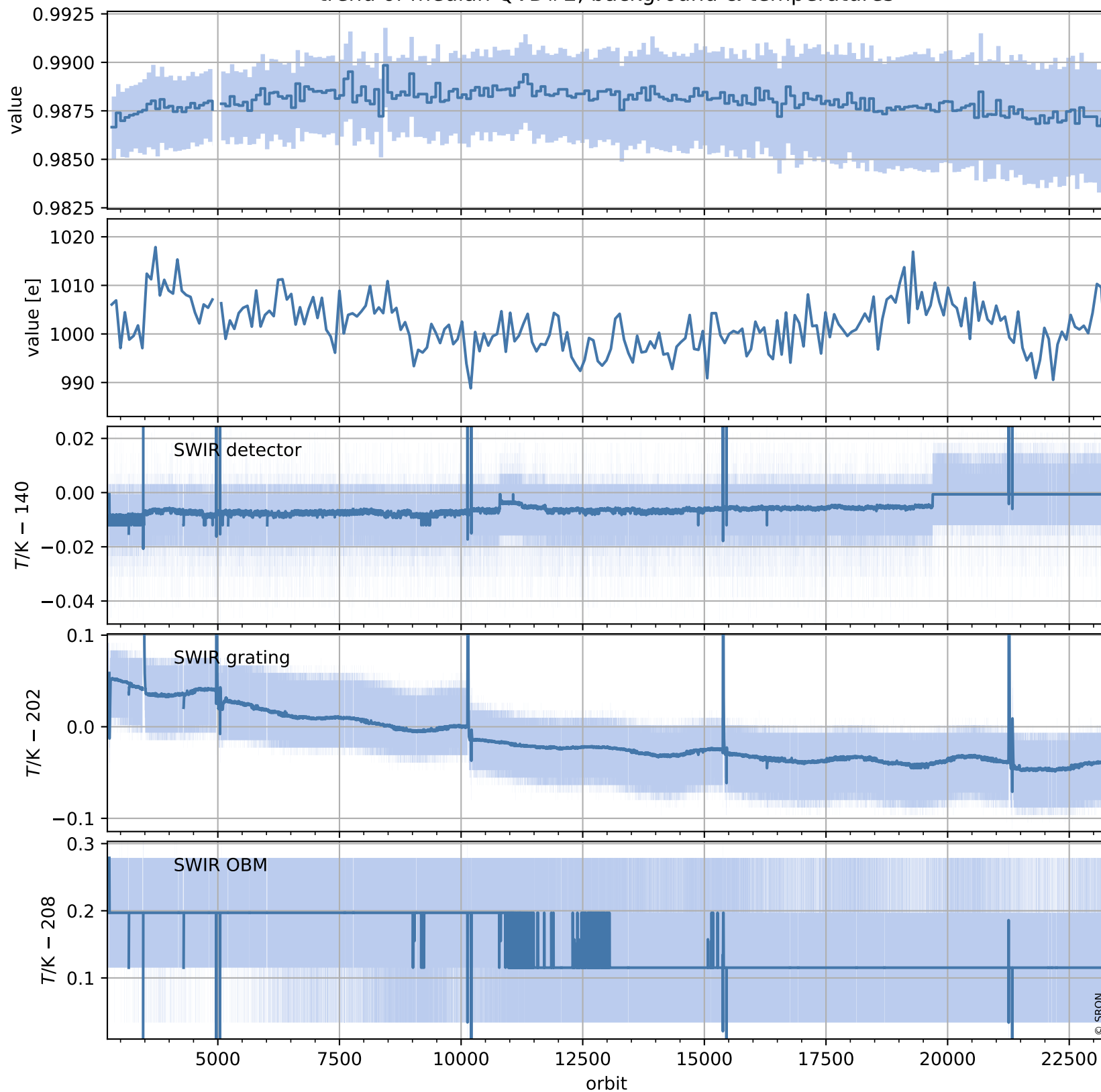

Tropomi SWIR stability (trends)

orbits : [2804, 23234]
coverage : 2018-04-29 / 2022-04-08
created : 2023-08-24T09:07:26

trend of median WLS, background & temperatures

