

# Tropomi SWIR stability (trends)

orbits : [2732, 23387]  
coverage : 2018-04-23 / 2022-04-18  
created : 2023-08-24T09:07:33

## trend of median DLED, background & temperatures

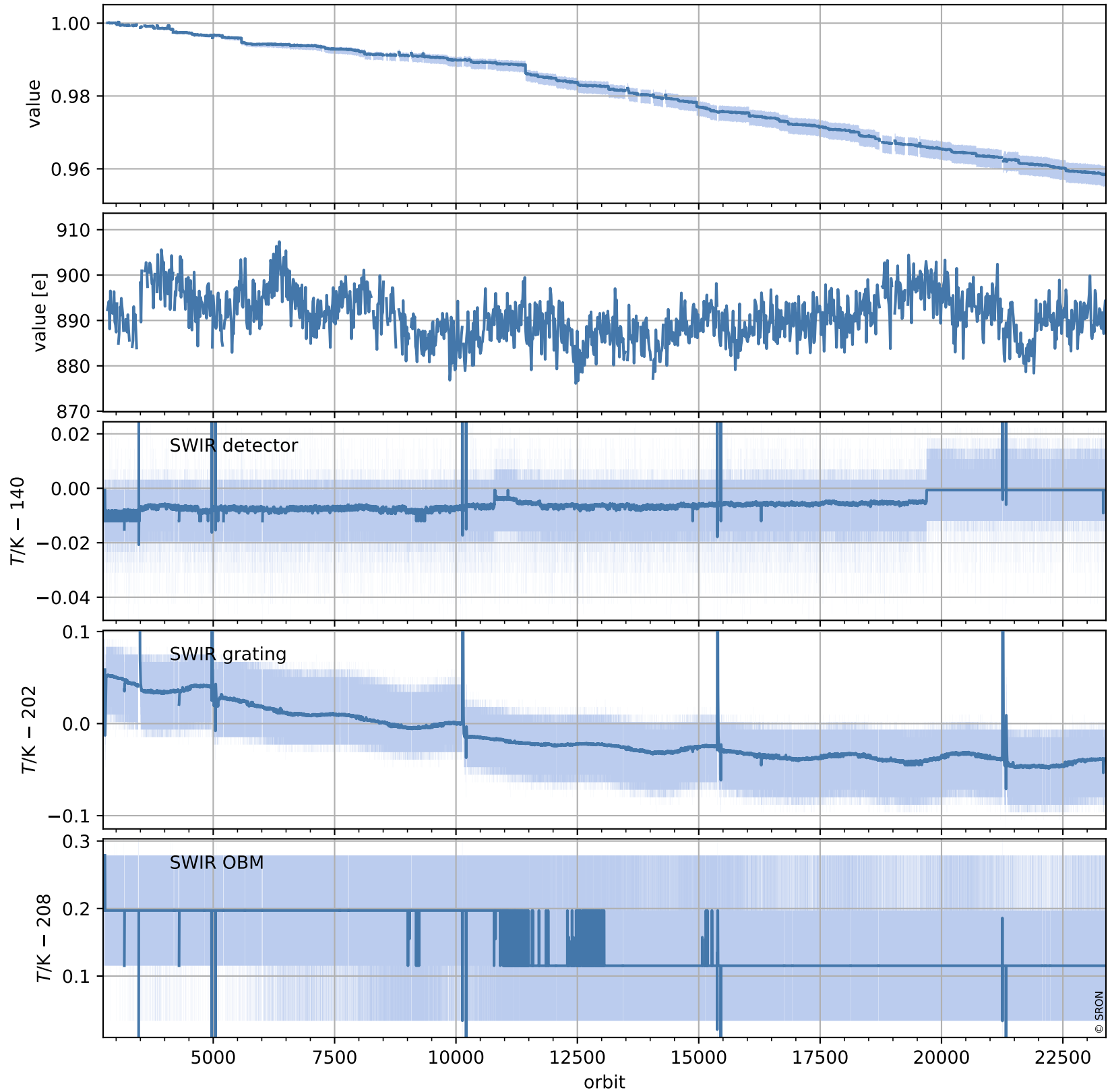

# Tropomi SWIR stability (trends)

orbits : [2728, 23398]  
coverage : 2018-04-23 / 2022-04-19  
created : 2023-08-24T09:07:35

## trend of median normalized QVD#1, wavelength shift & temperatures

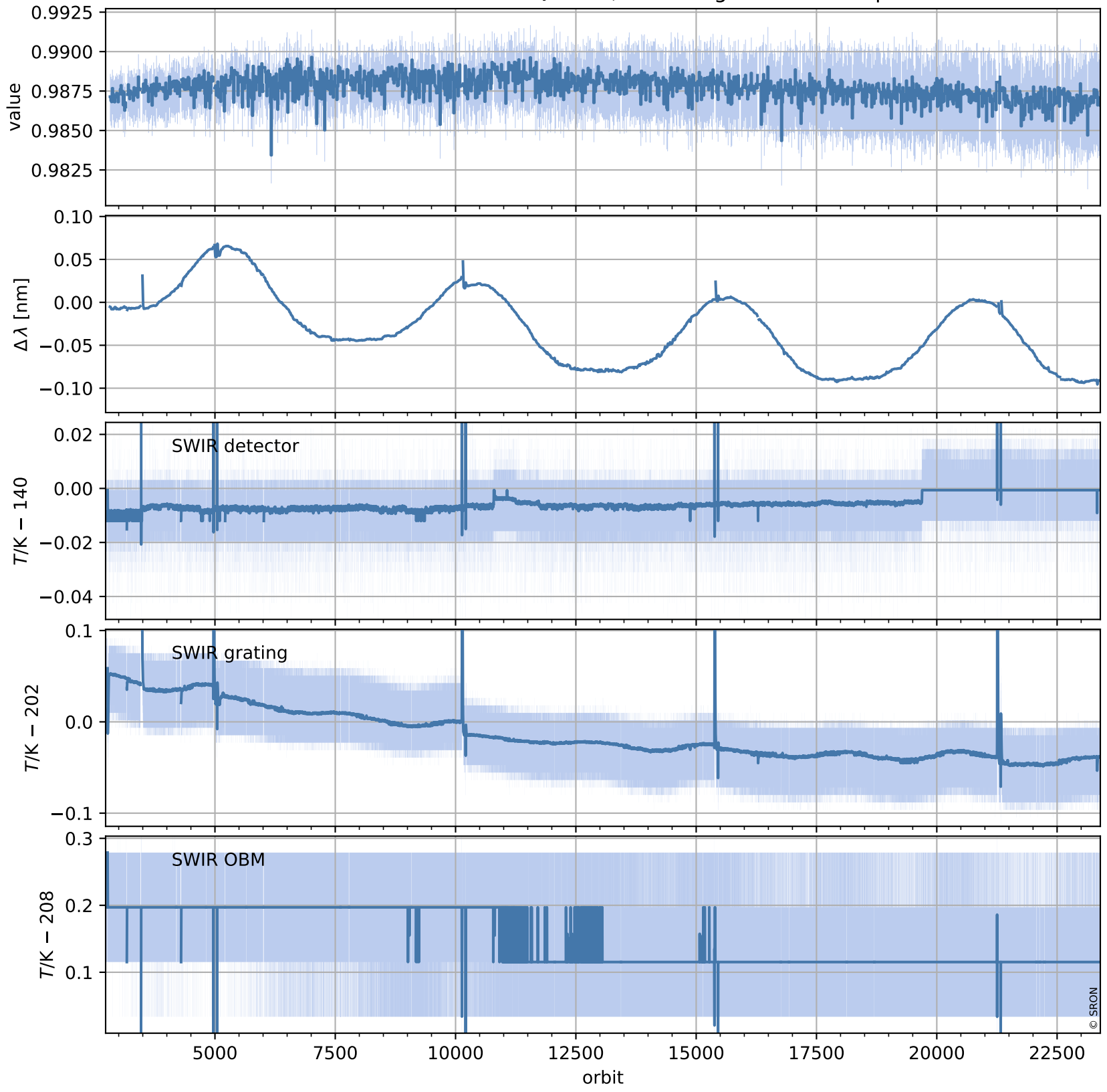

# Tropomi SWIR stability (trends)

orbits : [2728, 23398]  
coverage : 2018-04-23 / 2022-04-19  
created : 2023-08-24T09:07:35

## trend of median QVD#1, background & temperatures

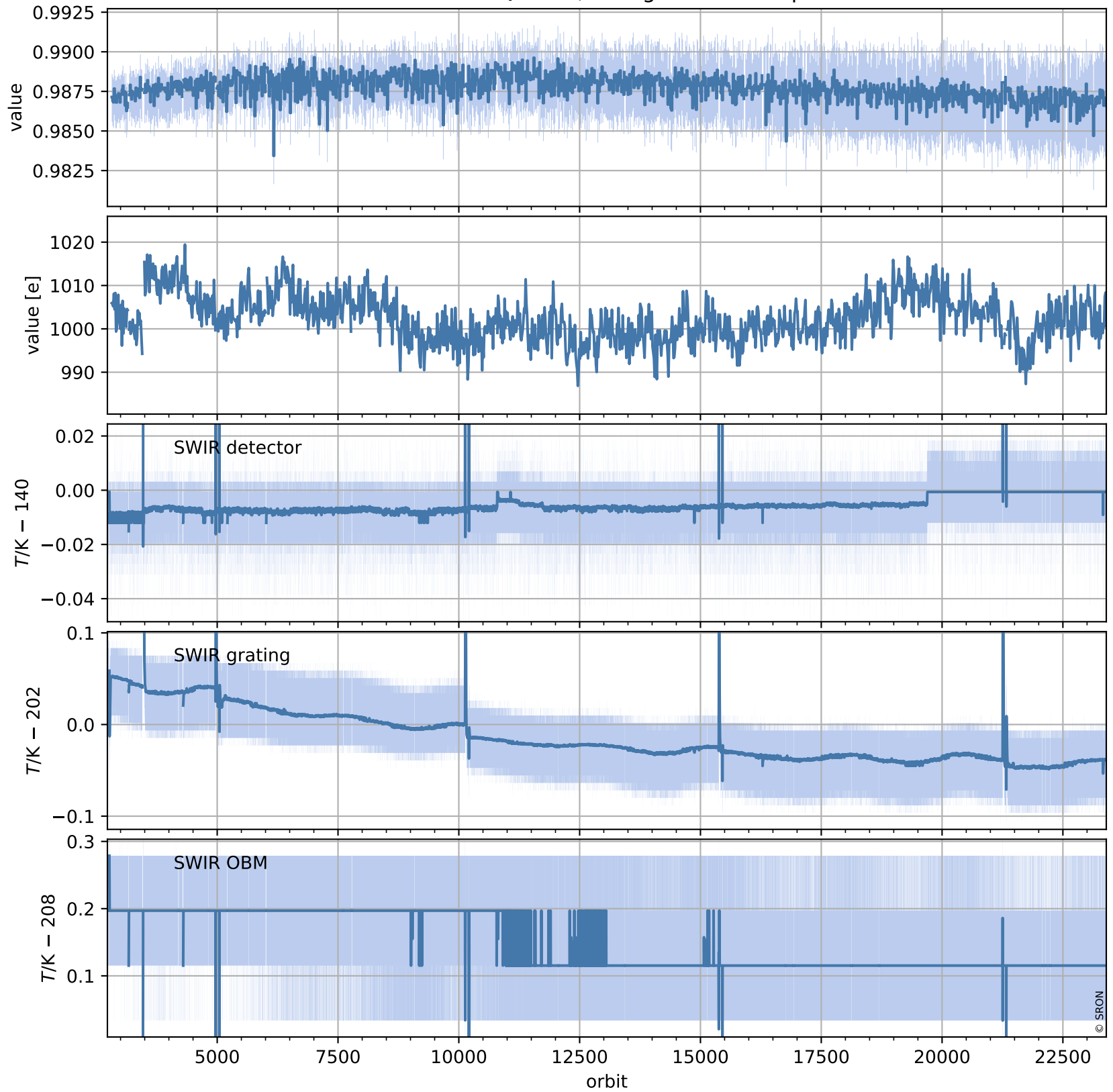

# Tropomi SWIR stability (trends)

orbits : [2729, 23339]  
coverage : 2018-04-29 / 2022-04-15  
created : 2023-08-24T09:07:36

## trend of median normalized QVD#2, wavelength shift & temperatures

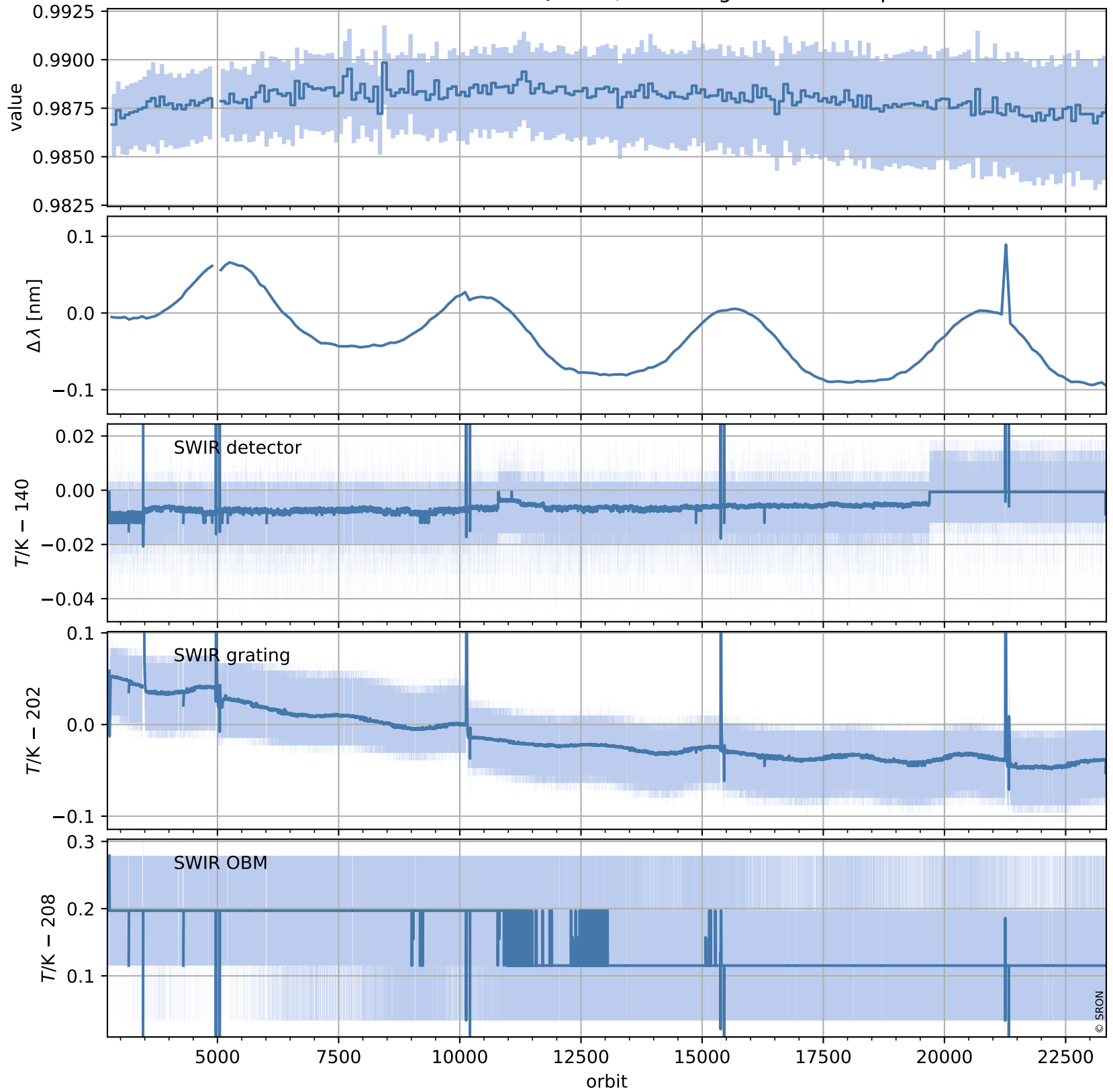

# Tropomi SWIR stability (trends)

orbits : [2729, 23339]  
coverage : 2018-04-29 / 2022-04-15  
created : 2023-08-24T09:07:37

## trend of median QVD#2, background & temperatures

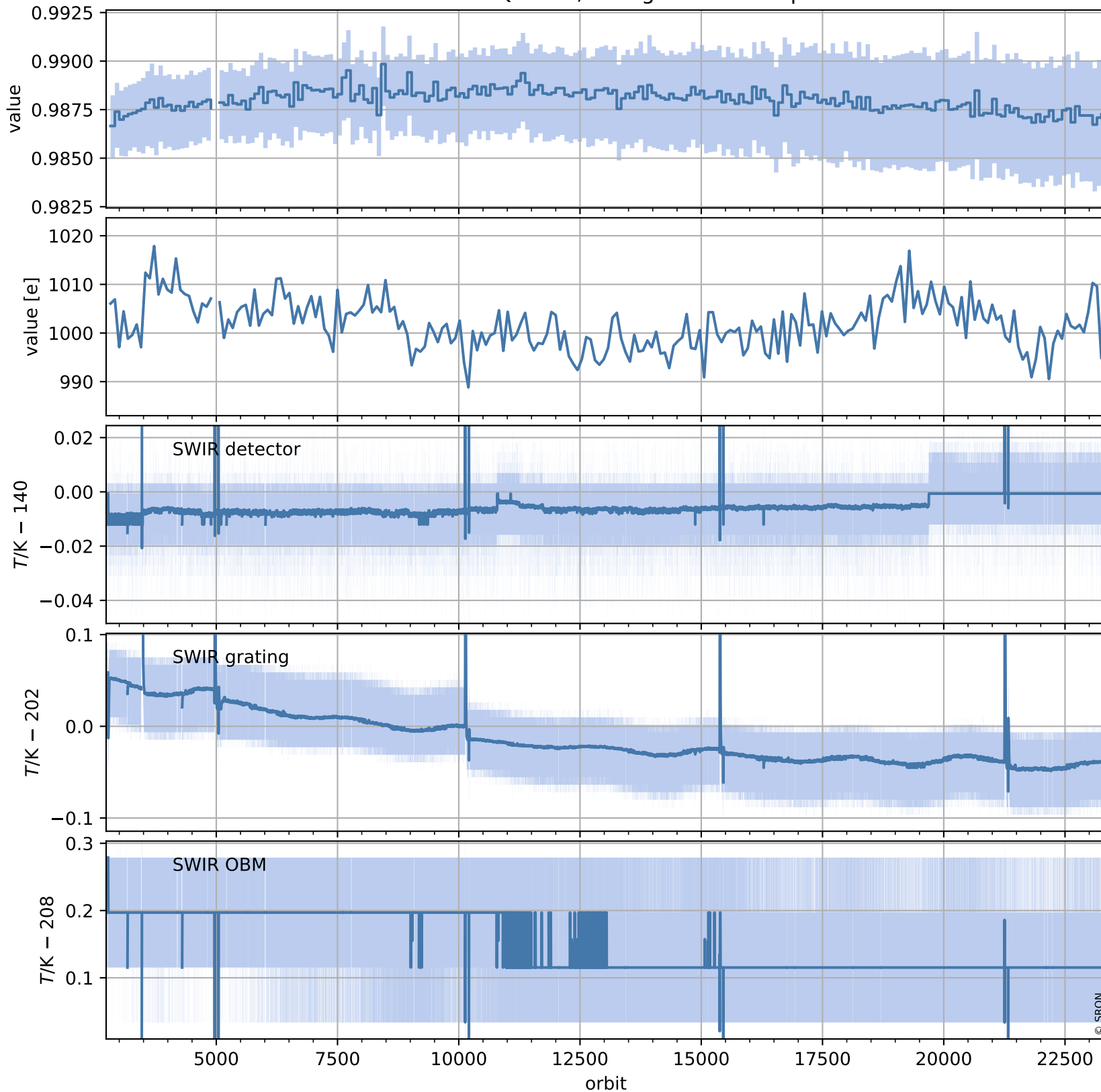

# Tropomi SWIR stability (trends)

orbits : [2804, 23324]  
coverage : 2018-04-29 / 2022-04-14  
created : 2023-08-24T09:07:38

## trend of median WLS, background & temperatures

