

# Tropomi SWIR stability (trends)

orbits : [2732, 24017]  
coverage : 2018-04-23 / 2022-06-02  
created : 2023-08-24T09:08:52

## trend of median DLED, background & temperatures

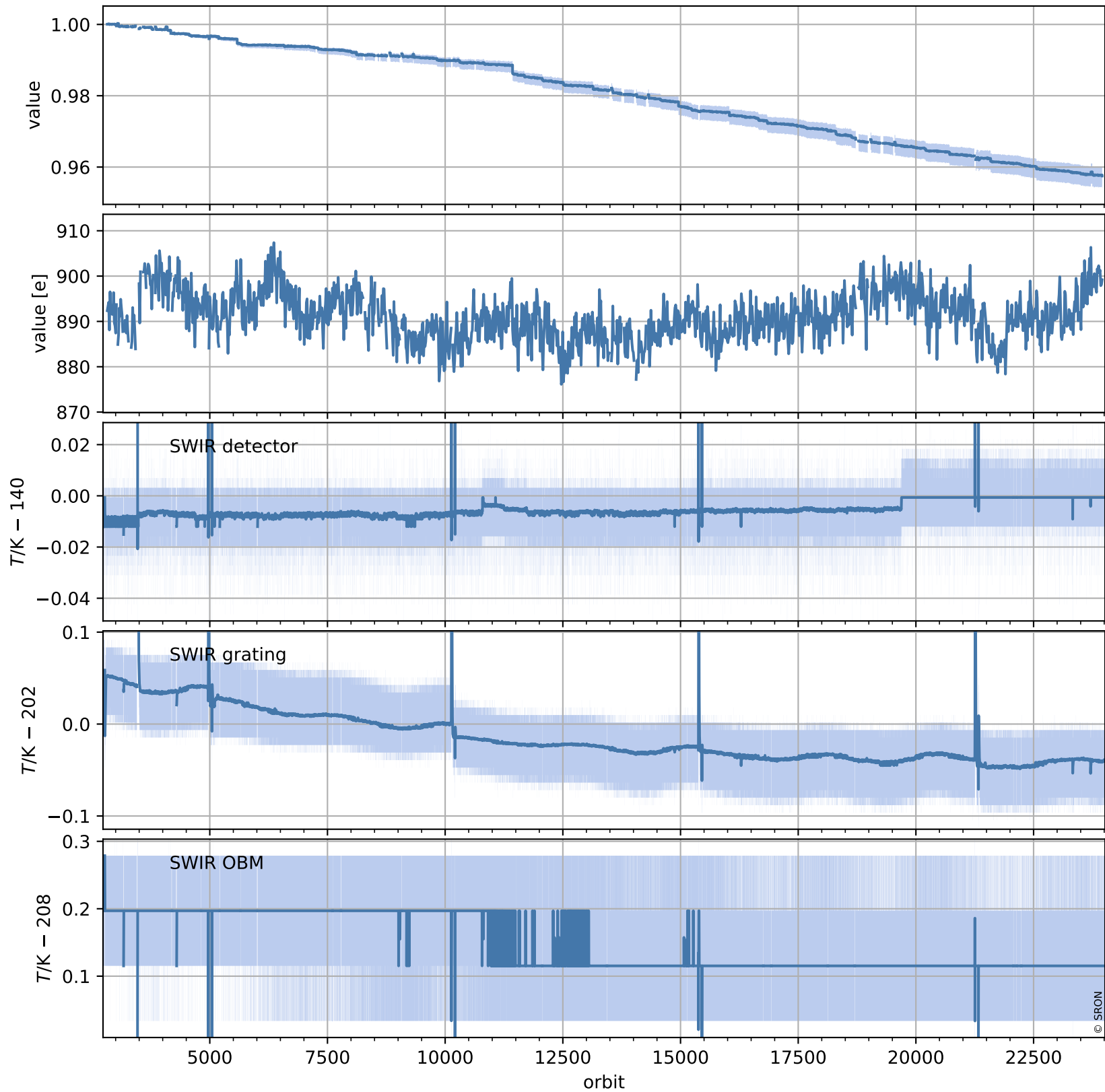

# Tropomi SWIR stability (trends)

orbits : [2728, 24028]  
coverage : 2018-04-23 / 2022-06-03  
created : 2023-08-24T09:08:53

## trend of median normalized QVD#1, wavelength shift & temperatures

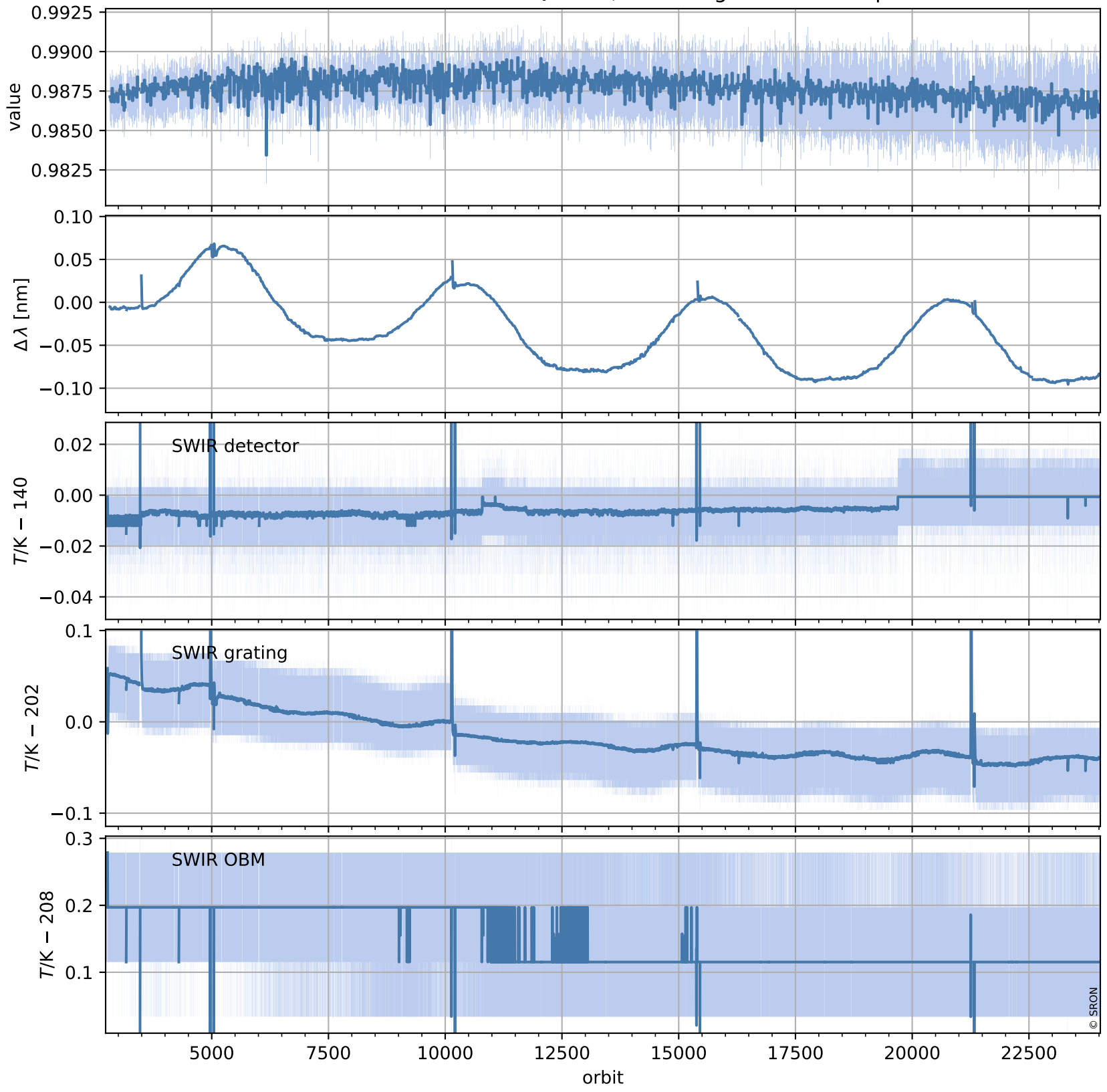

# Tropomi SWIR stability (trends)

orbits : [2728, 24028]  
coverage : 2018-04-23 / 2022-06-03  
created : 2023-08-24T09:08:54

## trend of median QVD#1, background & temperatures

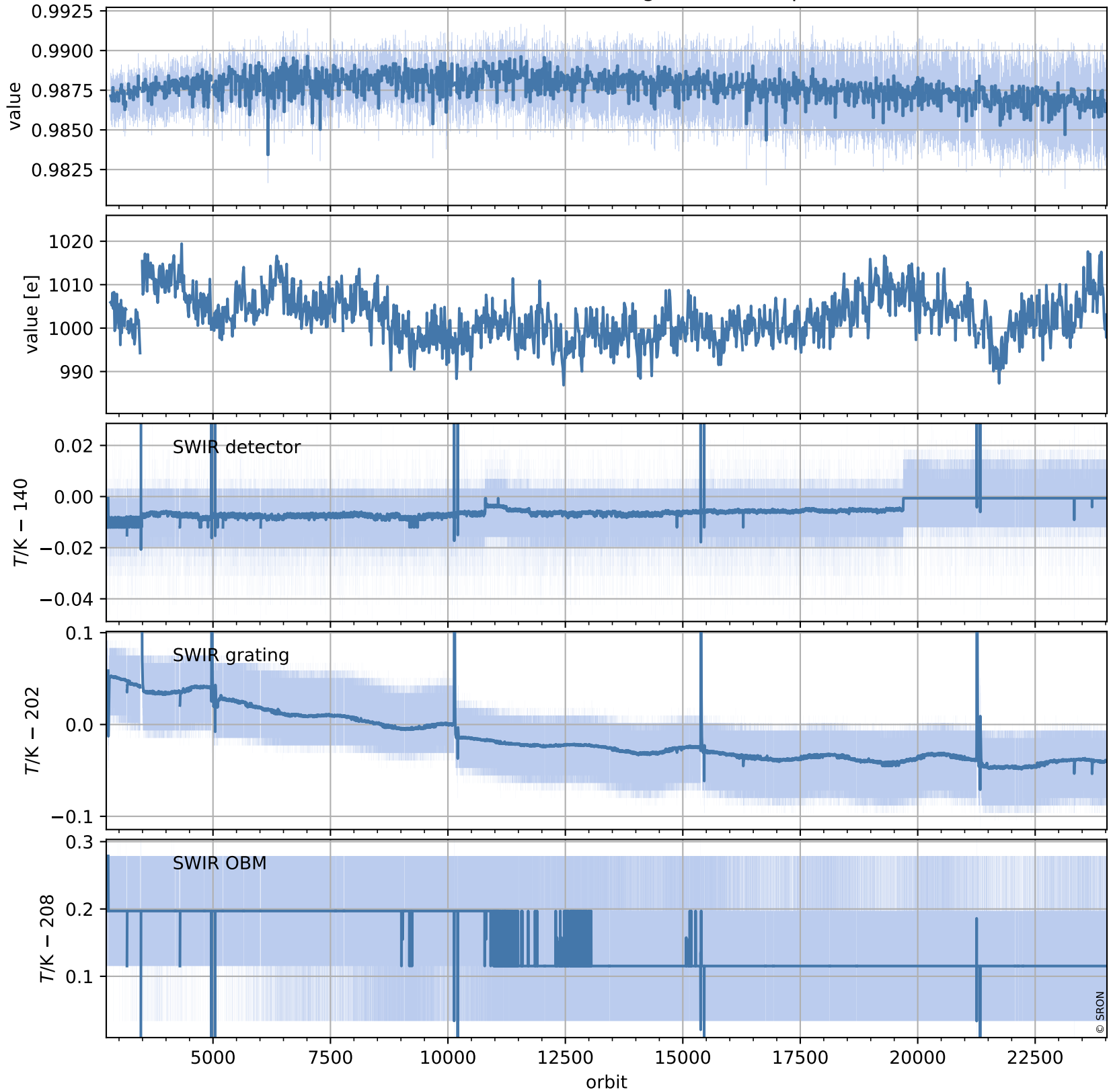

# Tropomi SWIR stability (trends)

orbits : [2729, 23969]  
coverage : 2018-04-29 / 2022-05-29  
created : 2023-08-24T09:08:55

## trend of median normalized QVD#2, wavelength shift & temperatures

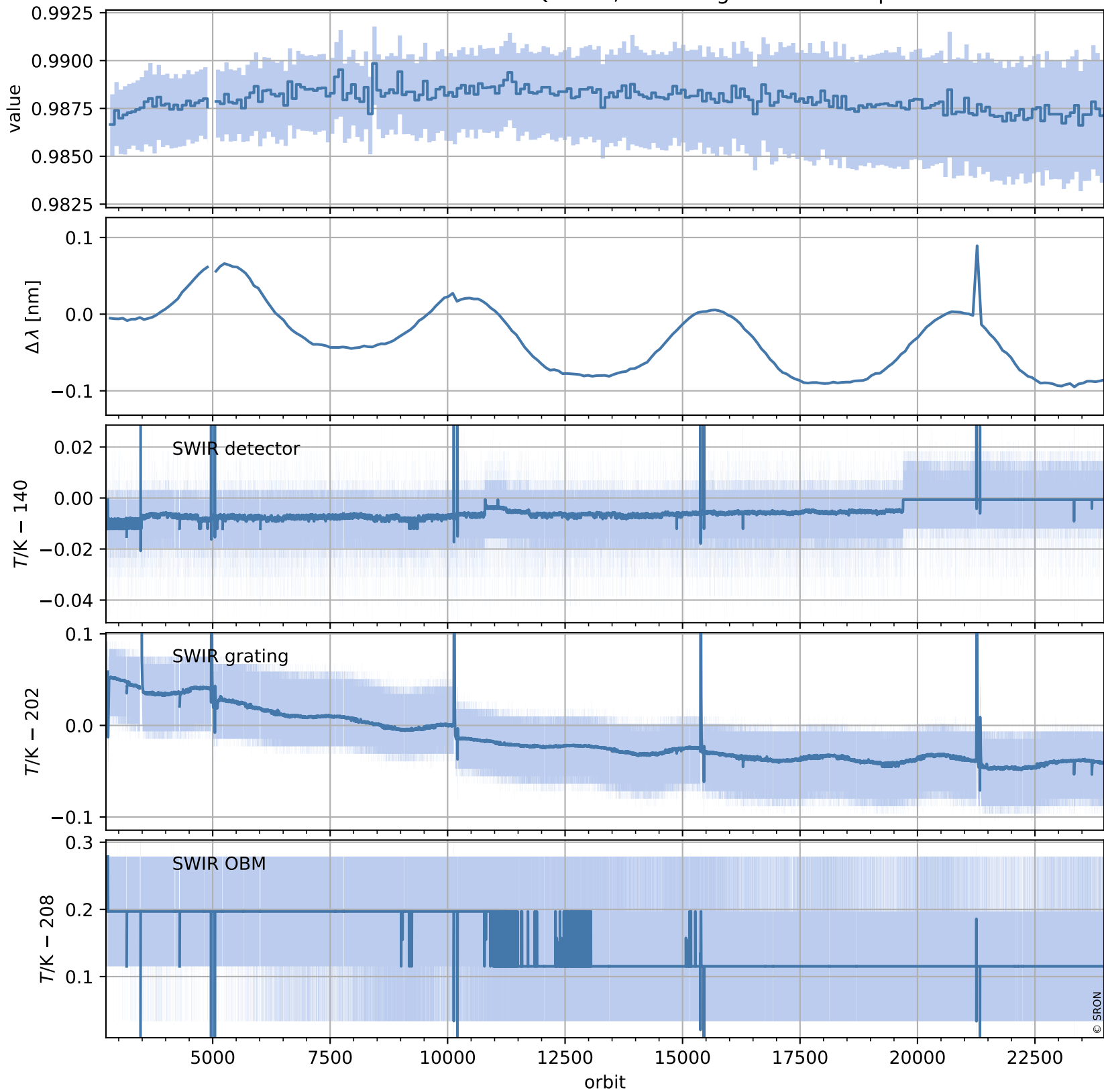

# Tropomi SWIR stability (trends)

orbits : [2729, 23969]  
coverage : 2018-04-29 / 2022-05-29  
created : 2023-08-24T09:08:56

## trend of median QVD#2, background & temperatures

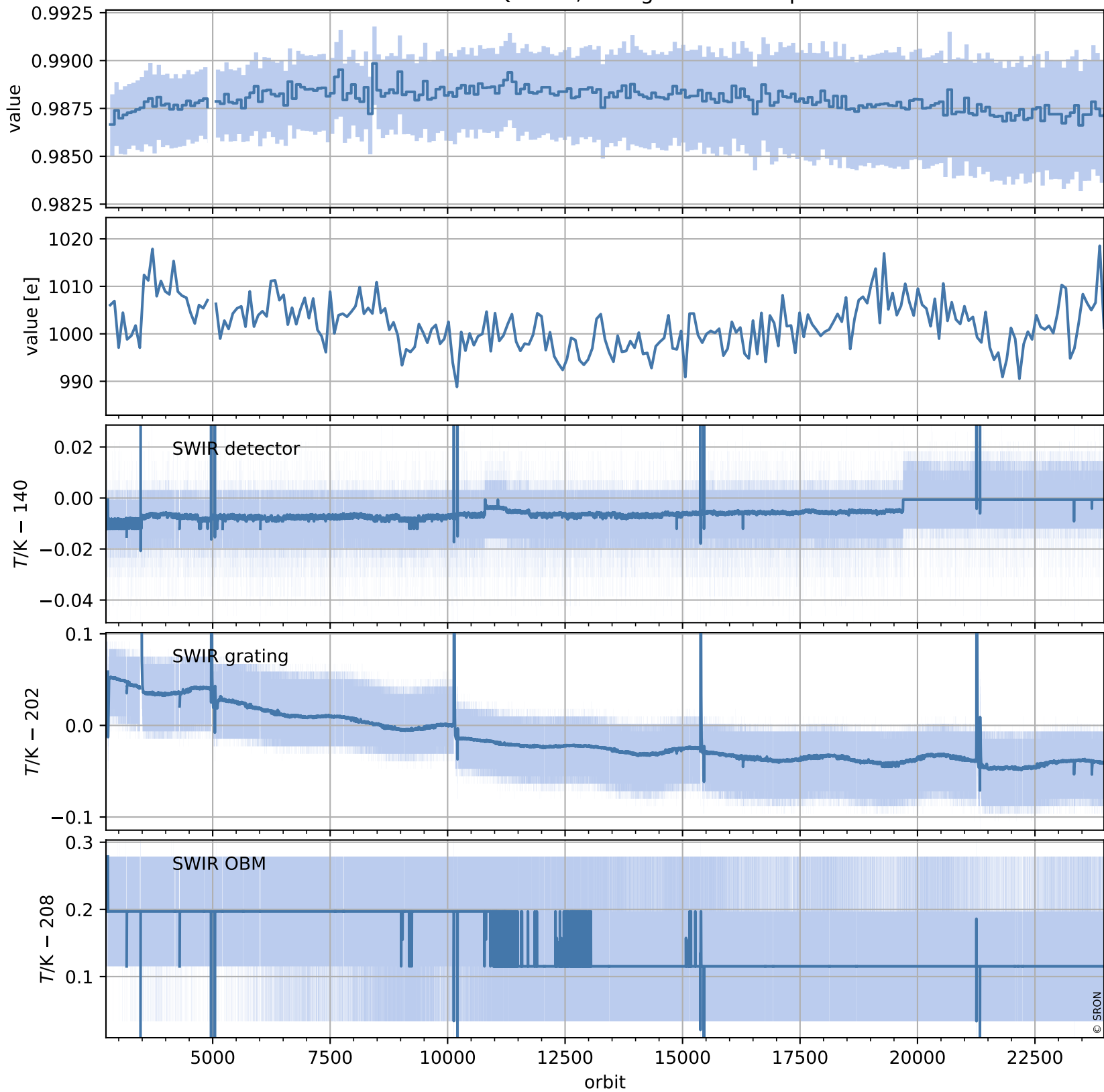

# Tropomi SWIR stability (trends)

orbits : [2804, 23954]  
coverage : 2018-04-29 / 2022-05-28  
created : 2023-08-24T09:08:57

## trend of median WLS, background & temperatures

