

# Tropomi SWIR stability (trends)

orbits : [2732, 24287]  
coverage : 2018-04-23 / 2022-06-21  
created : 2023-08-24T09:09:26

## trend of median DLED, background & temperatures

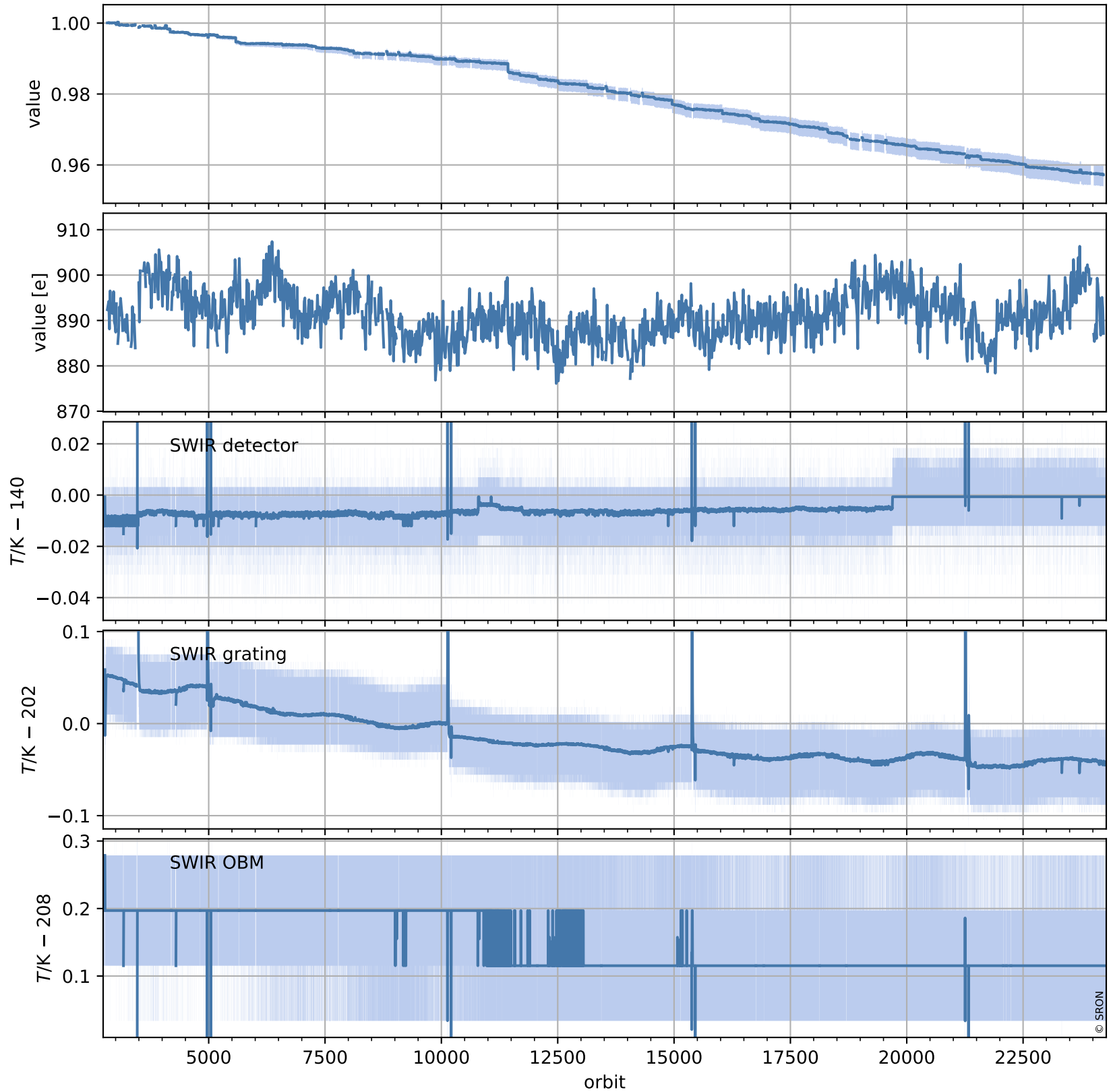

# Tropomi SWIR stability (trends)

orbits : [2728, 24298]  
coverage : 2018-04-23 / 2022-06-22  
created : 2023-08-24T09:09:27

## trend of median normalized QVD#1, wavelength shift & temperatures

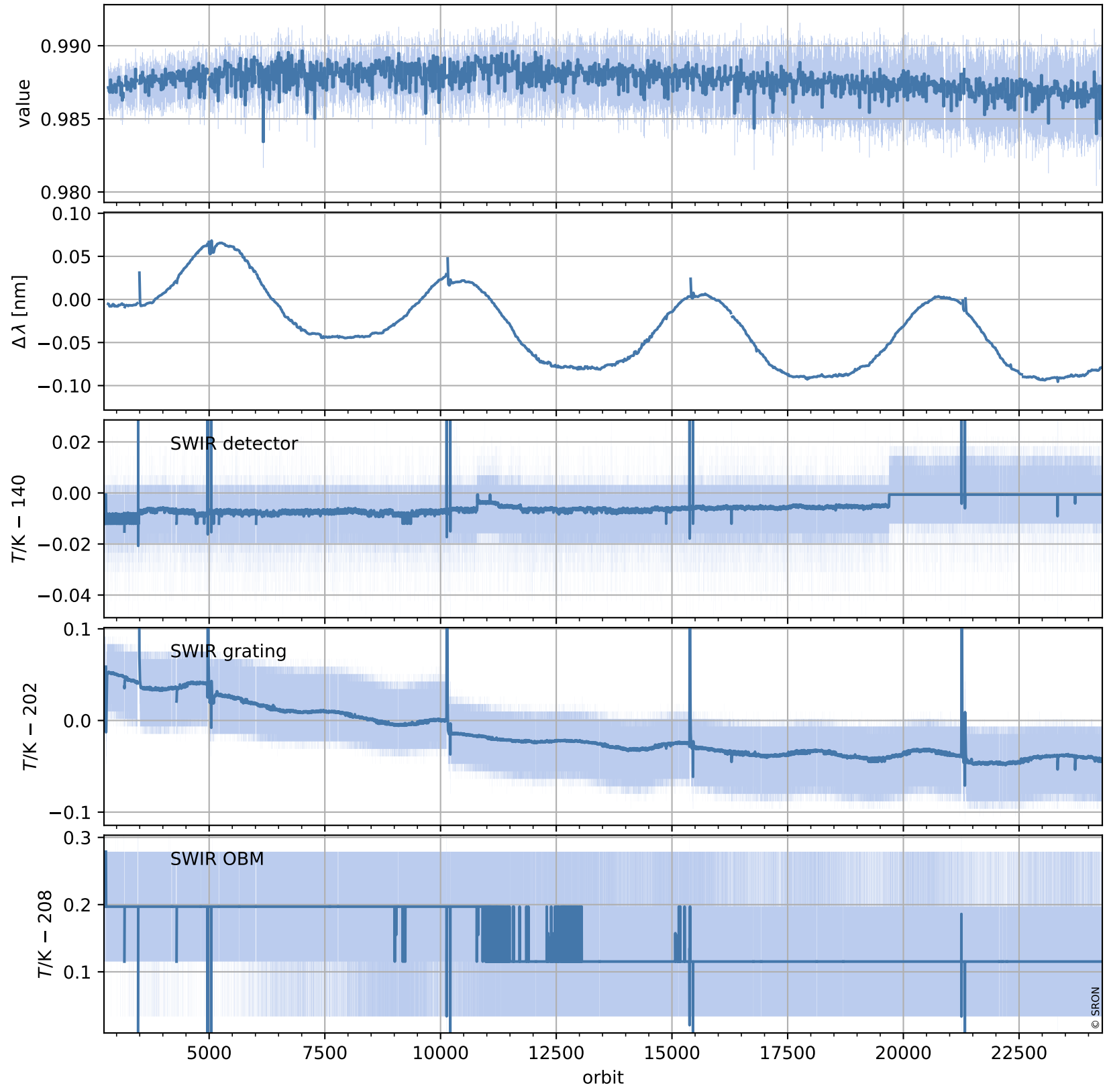

# Tropomi SWIR stability (trends)

orbits : [2728, 24298]  
coverage : 2018-04-23 / 2022-06-22  
created : 2023-08-24T09:09:28

## trend of median QVD#1, background & temperatures

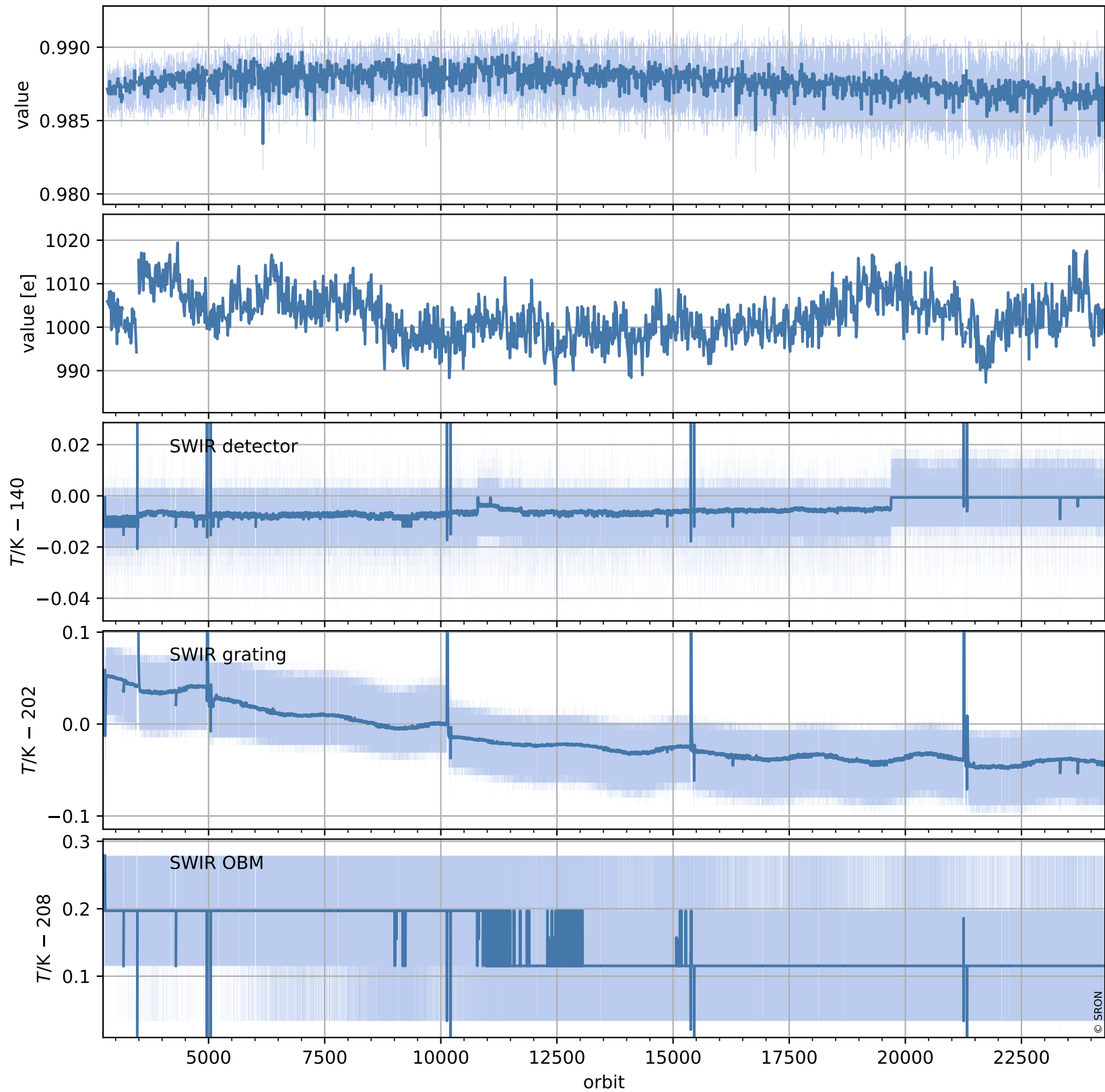

# Tropomi SWIR stability (trends)

orbits : [2729, 24239]  
coverage : 2018-04-29 / 2022-06-17  
created : 2023-08-24T09:09:29

## trend of median normalized QVD#2, wavelength shift & temperatures

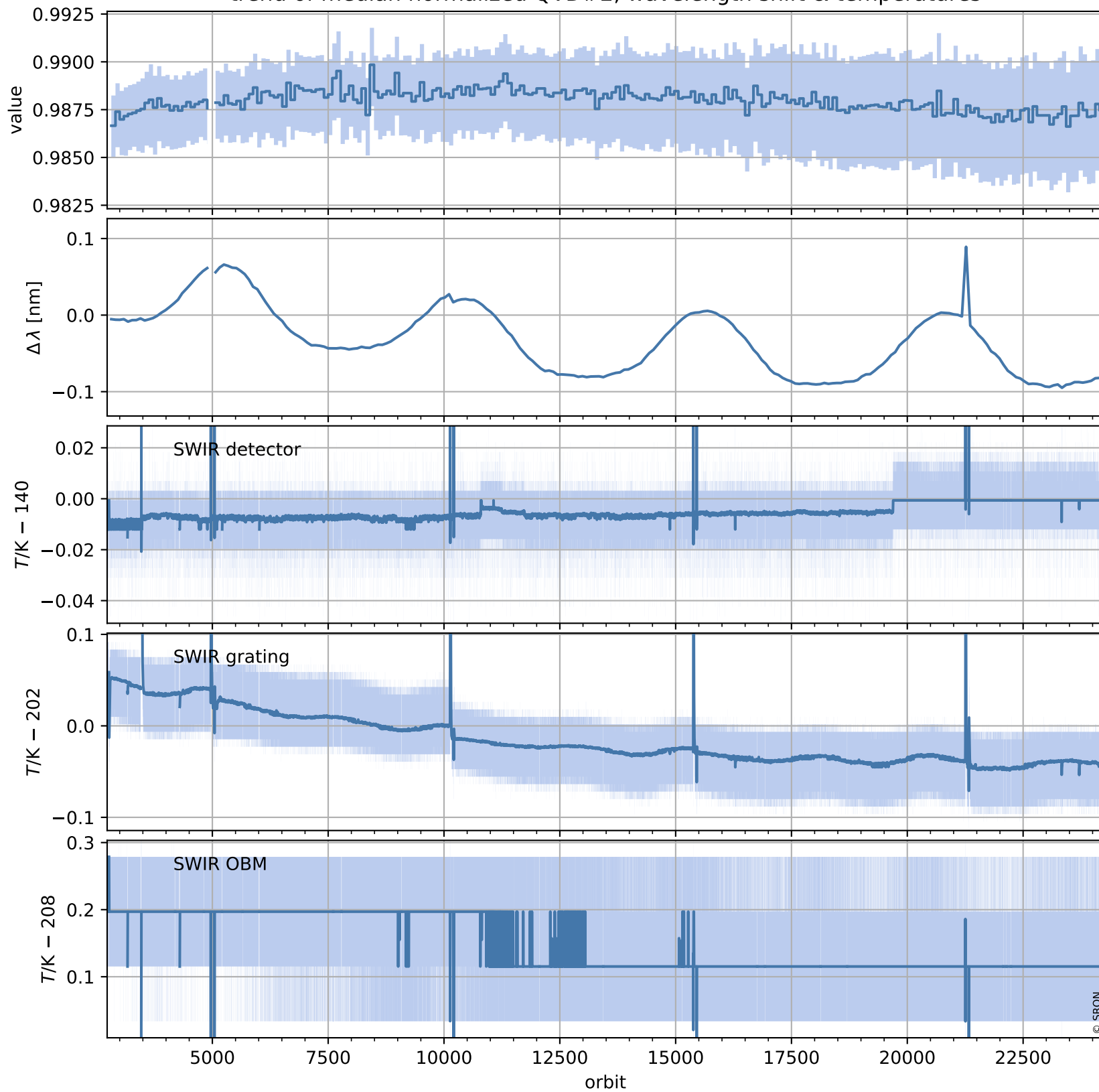

# Tropomi SWIR stability (trends)

orbits : [2729, 24239]  
coverage : 2018-04-29 / 2022-06-17  
created : 2023-08-24T09:09:30

## trend of median QVD#2, background & temperatures

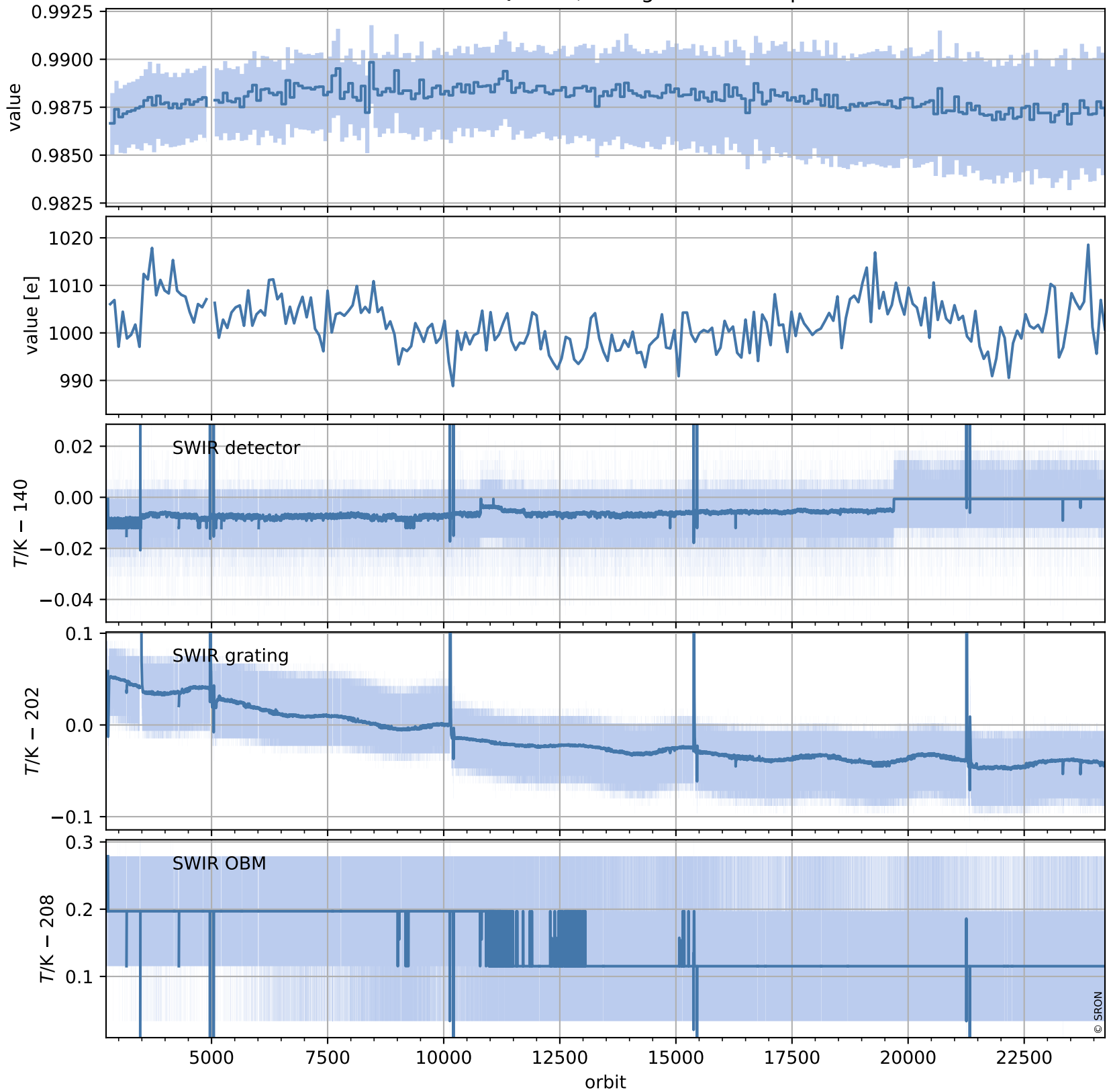

# Tropomi SWIR stability (trends)

orbits : [2804, 24224]  
coverage : 2018-04-29 / 2022-06-16  
created : 2023-08-24T09:09:31

## trend of median WLS, background & temperatures

