

# Tropomi SWIR stability (trends)

orbits : [2732, 25817]  
coverage : 2018-04-23 / 2022-10-07  
created : 2023-08-24T09:12:44

## trend of median DLED, background & temperatures

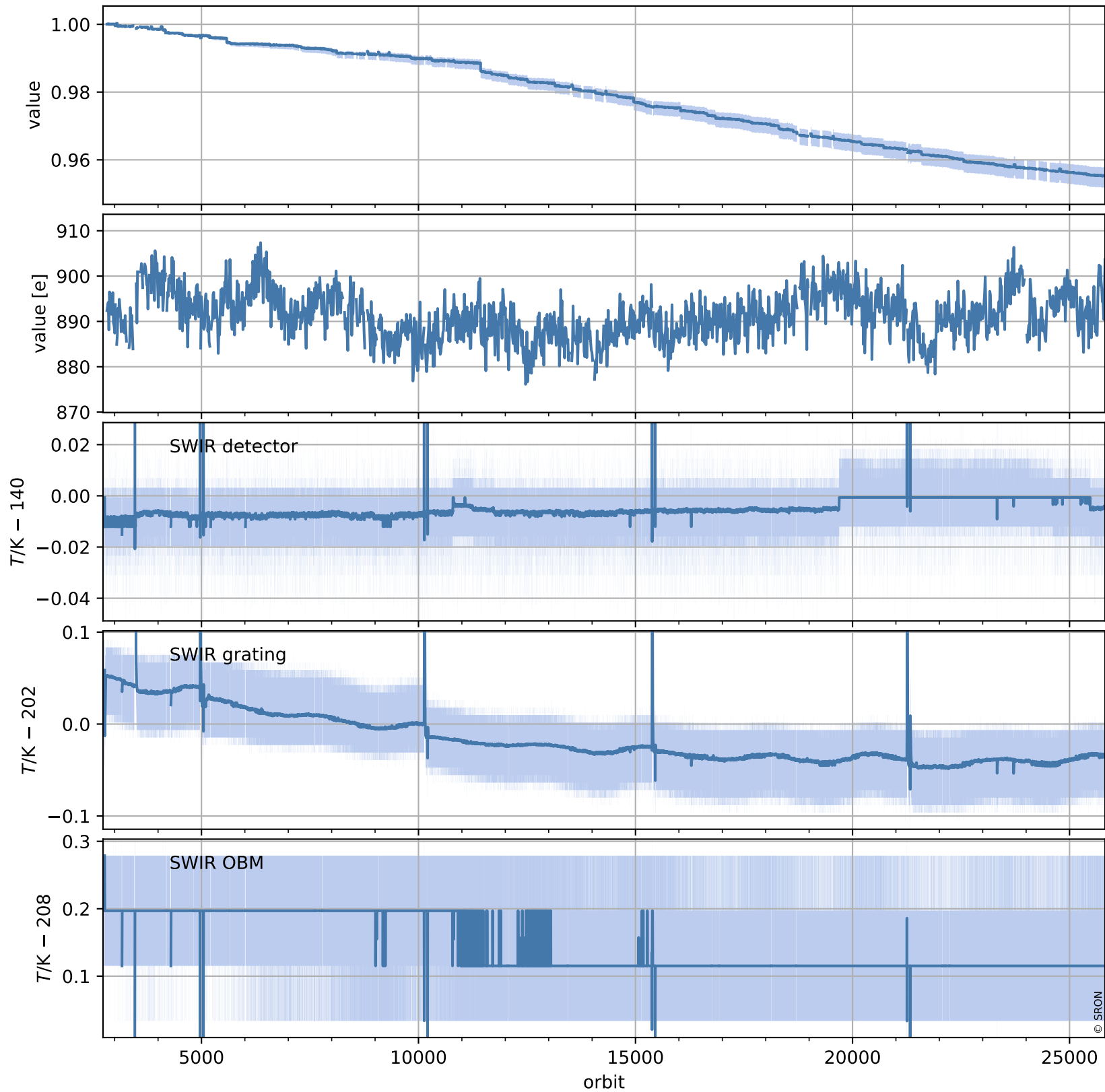

# Tropomi SWIR stability (trends)

orbits : [2728, 25828]  
coverage : 2018-04-23 / 2022-10-07  
created : 2023-08-24T09:12:44

## trend of median normalized QVD#1, wavelength shift & temperatures

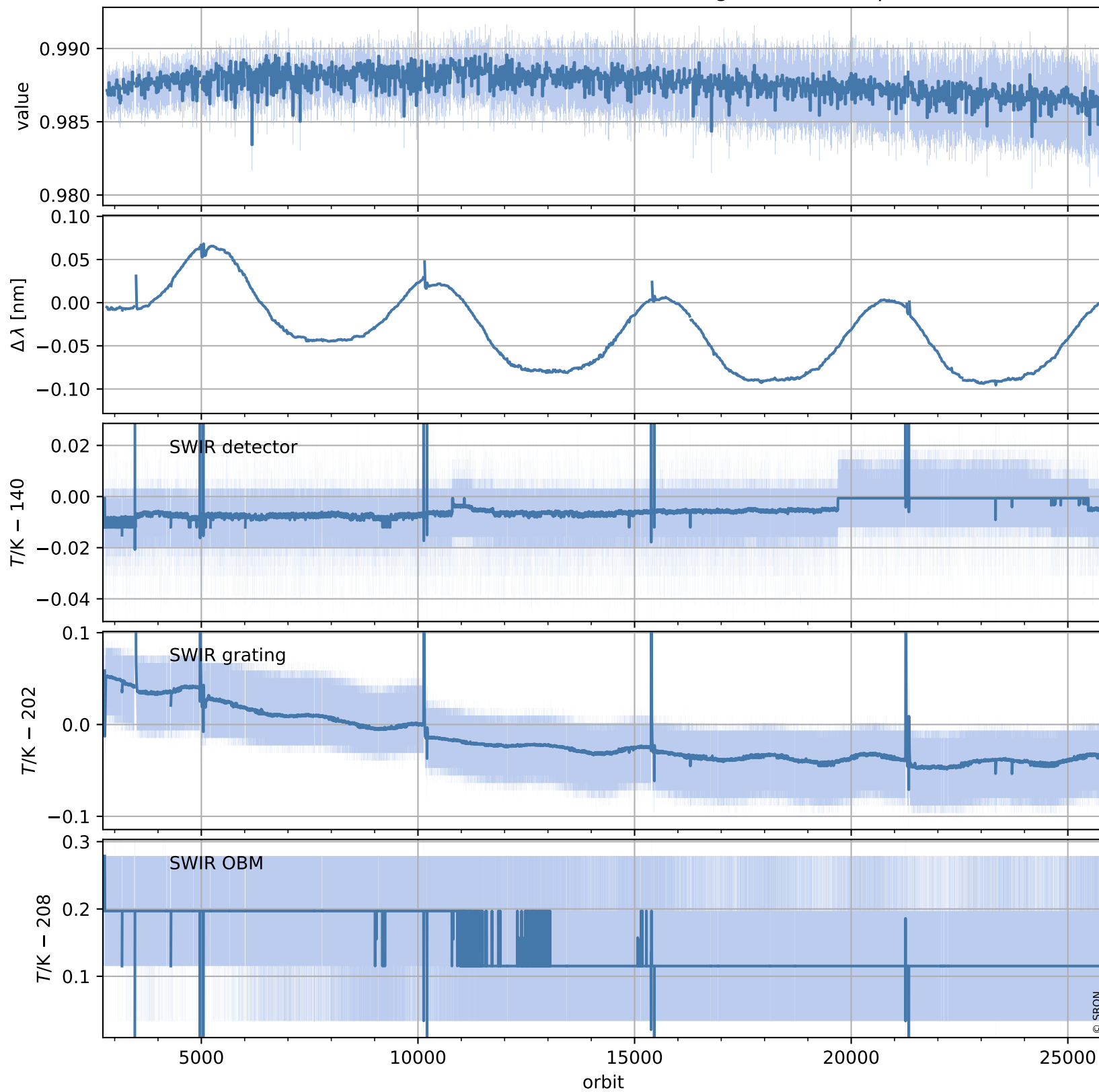

# Tropomi SWIR stability (trends)

orbits : [2728, 25828]  
coverage : 2018-04-23 / 2022-10-07  
created : 2023-08-24T09:12:46

## trend of median QVD#1, background & temperatures

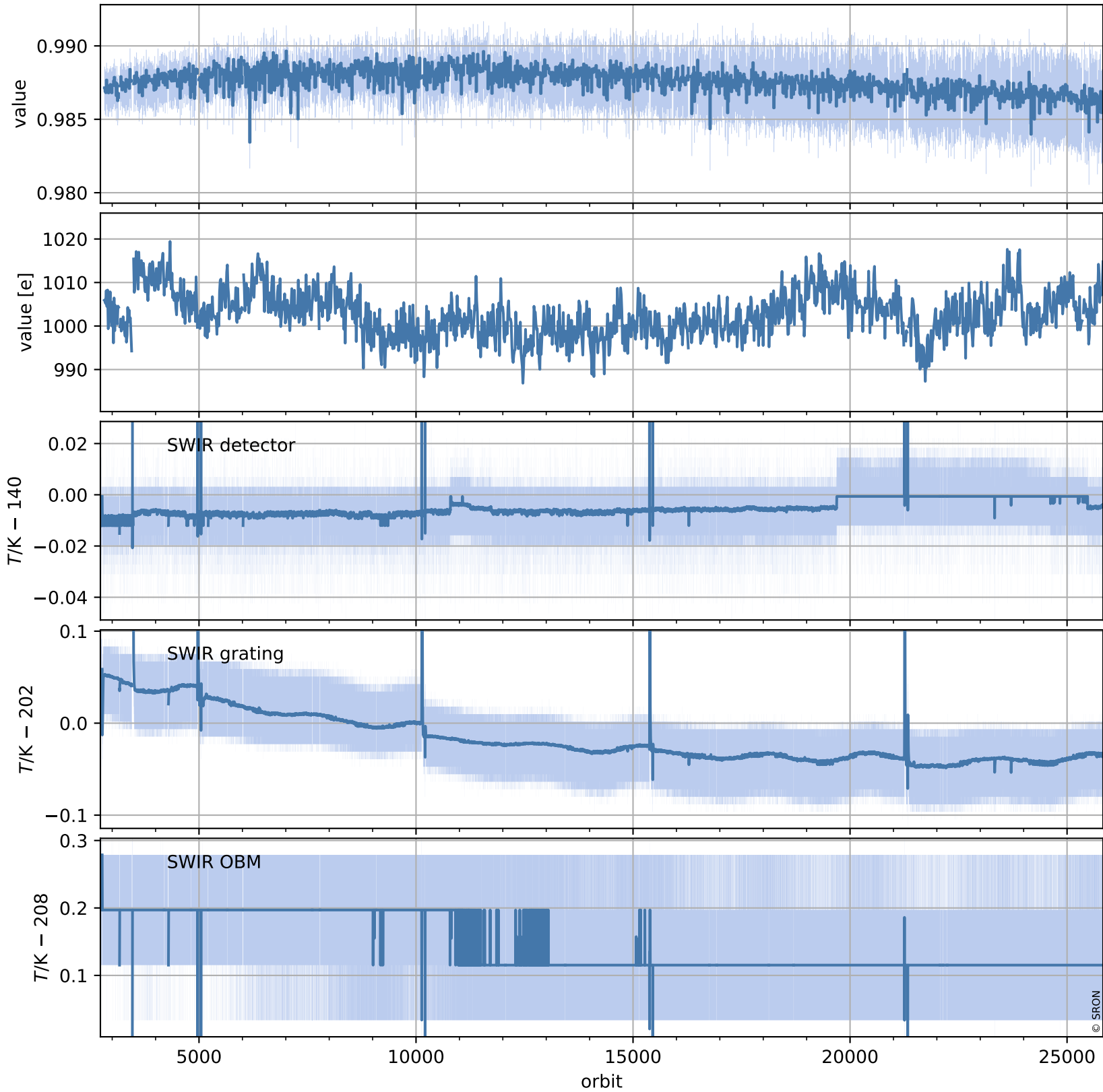

# Tropomi SWIR stability (trends)

orbits : [2729, 25769]  
coverage : 2018-04-29 / 2022-10-03  
created : 2023-08-24T09:12:46

## trend of median normalized QVD#2, wavelength shift & temperatures

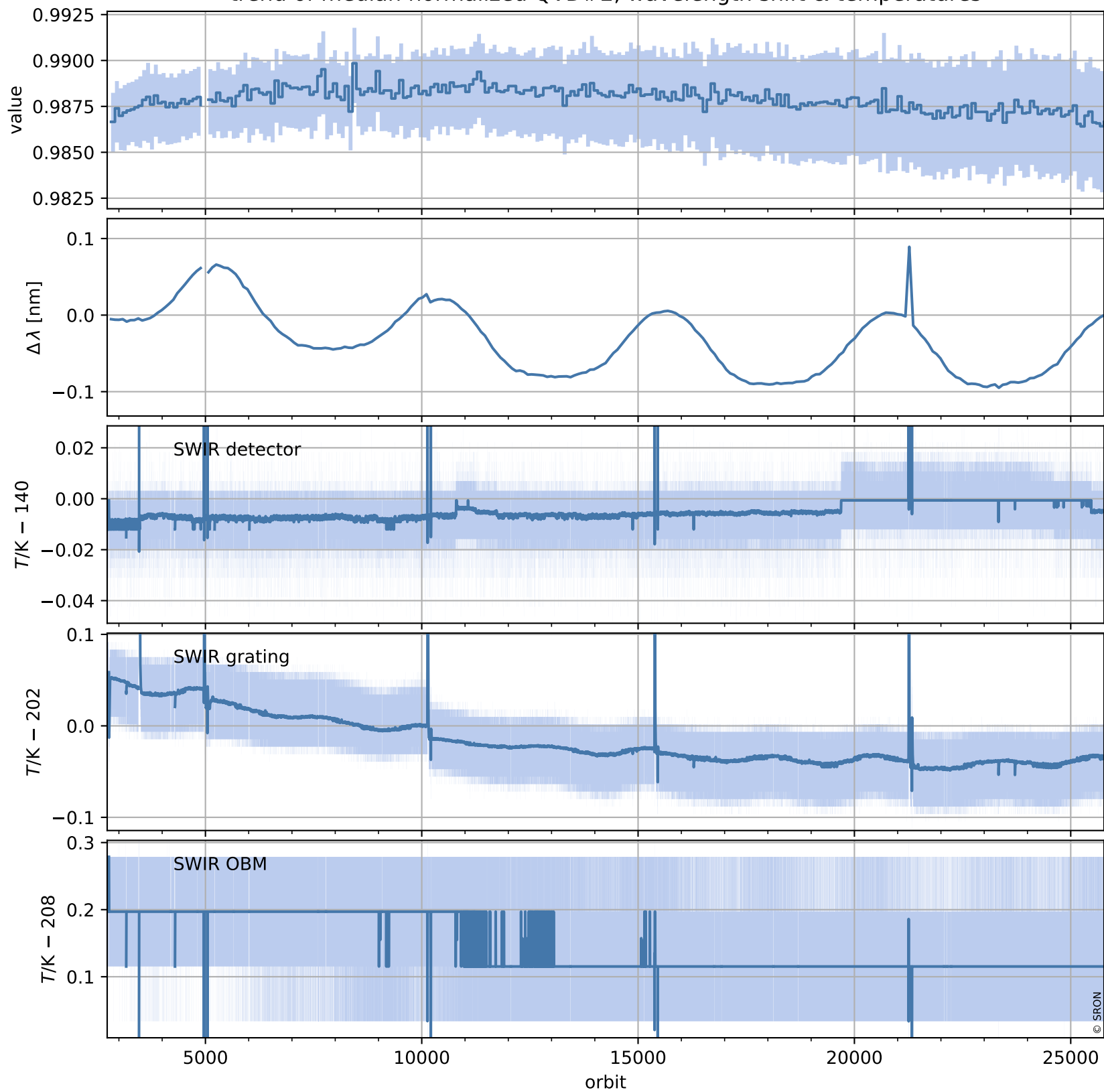

# Tropomi SWIR stability (trends)

orbits : [2729, 25769]  
coverage : 2018-04-29 / 2022-10-03  
created : 2023-08-24T09:12:47

## trend of median QVD#2, background & temperatures

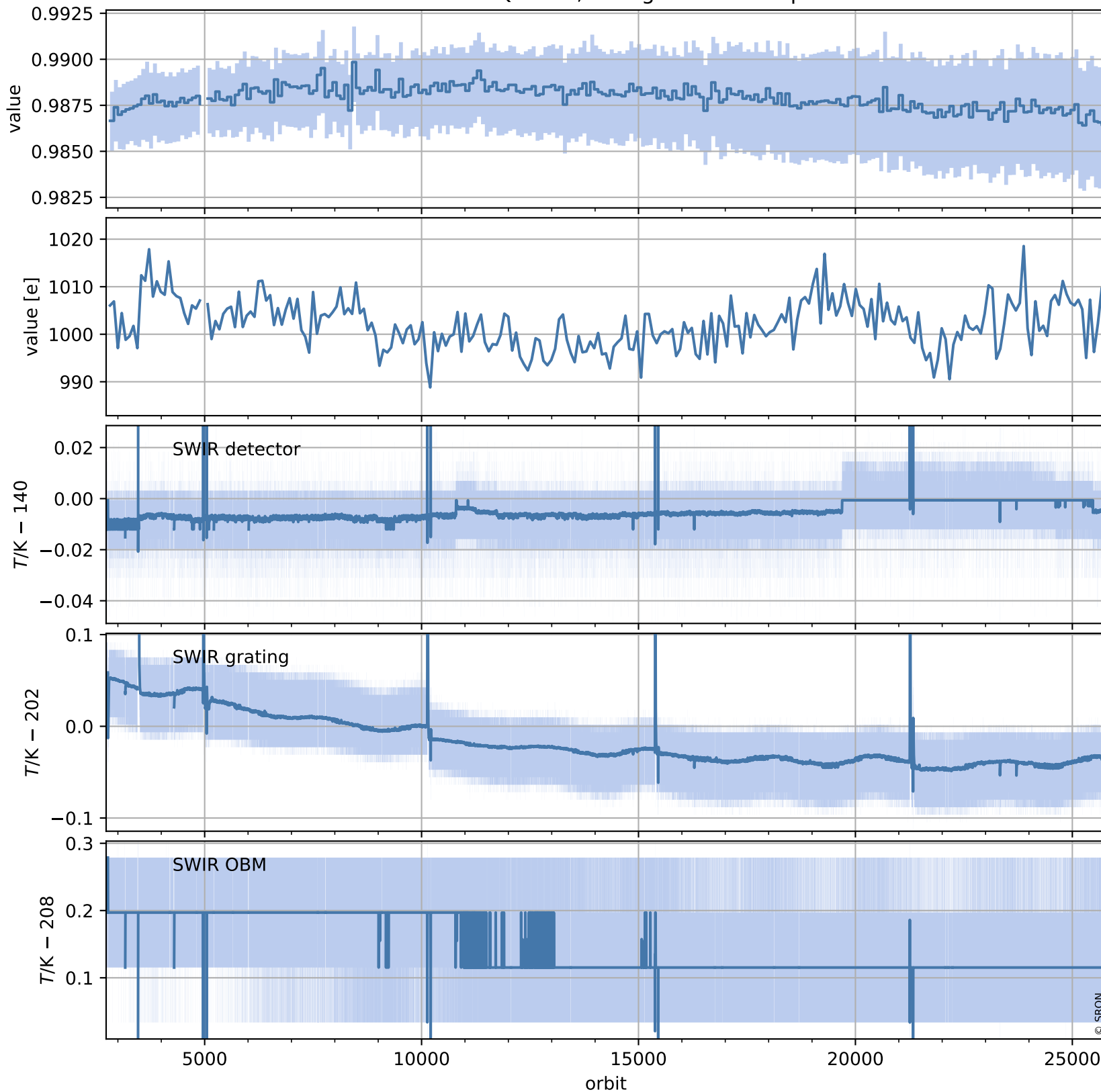

# Tropomi SWIR stability (trends)

orbits : [2804, 25754]  
coverage : 2018-04-29 / 2022-10-02  
created : 2023-08-24T09:12:48

## trend of median WLS, background & temperatures

