

# Tropomi SWIR stability (trends)

orbits : [2732, 25997]  
coverage : 2018-04-23 / 2022-10-19  
created : 2023-08-24T09:13:07

## trend of median DLED, background & temperatures

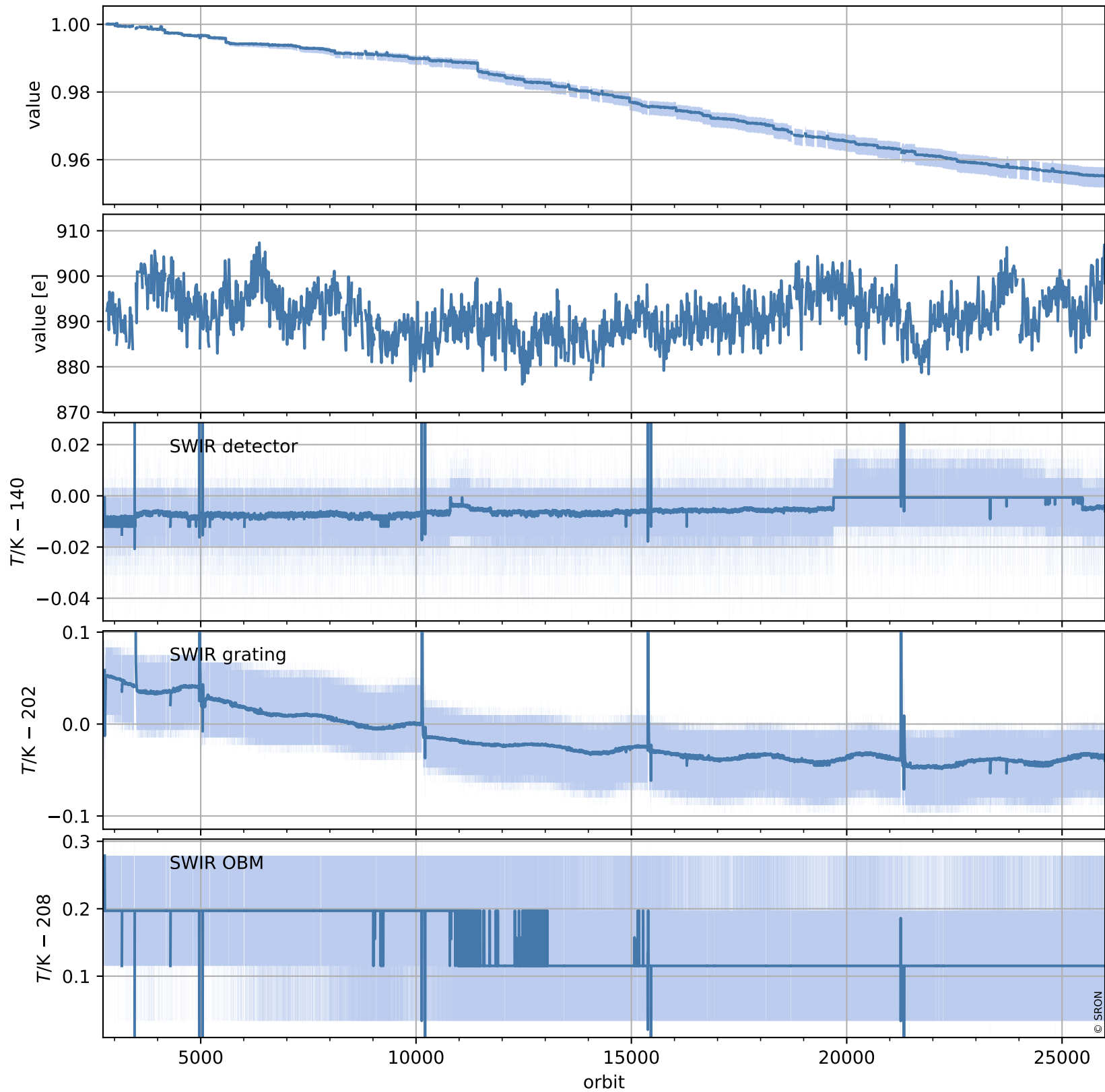

# Tropomi SWIR stability (trends)

orbits : [2728, 26008]  
coverage : 2018-04-23 / 2022-10-20  
created : 2023-08-24T09:13:08

## trend of median normalized QVD#1, wavelength shift & temperatures

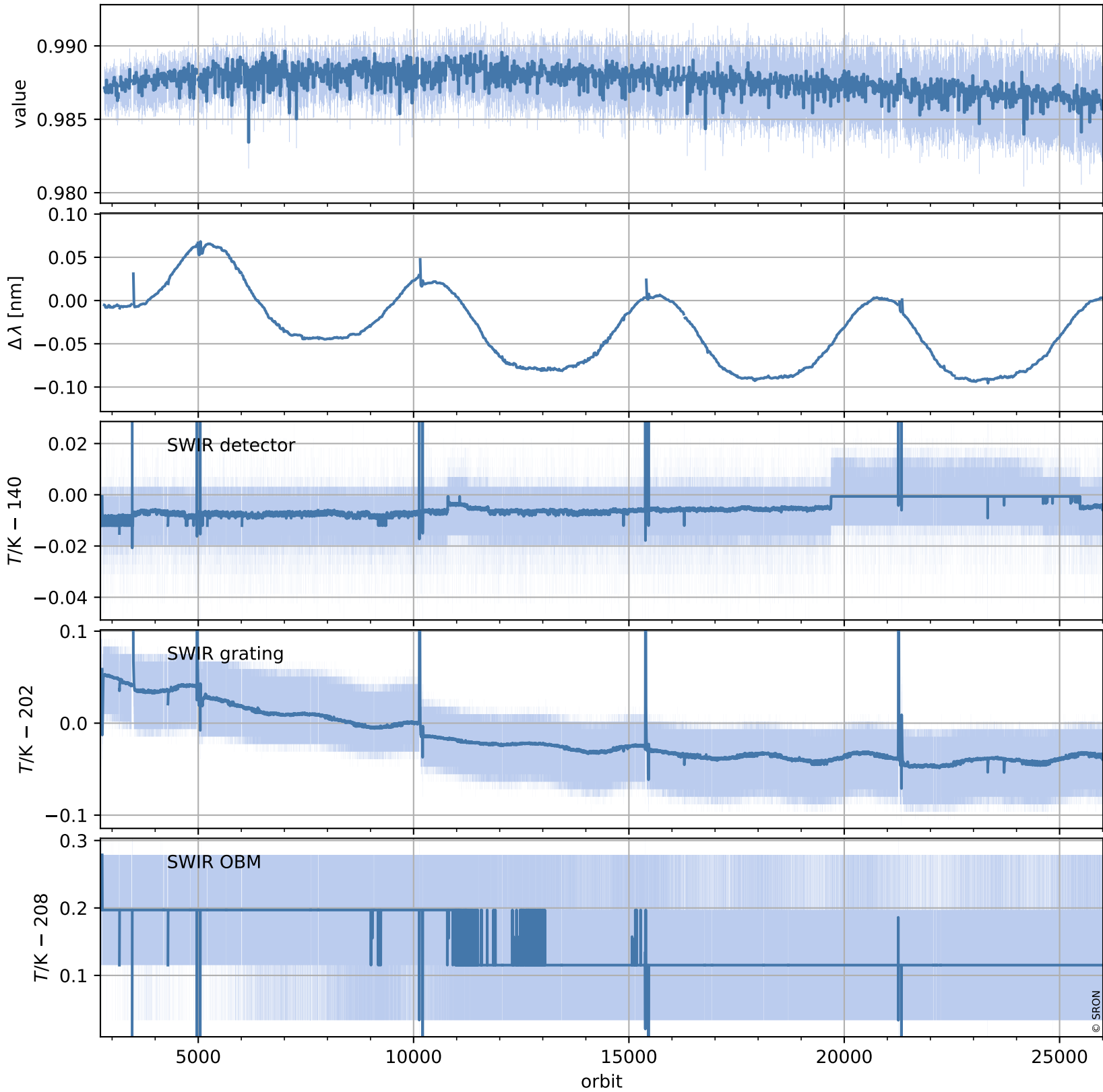

# Tropomi SWIR stability (trends)

orbits : [2728, 26008]  
coverage : 2018-04-23 / 2022-10-20  
created : 2023-08-24T09:13:08

## trend of median QVD#1, background & temperatures

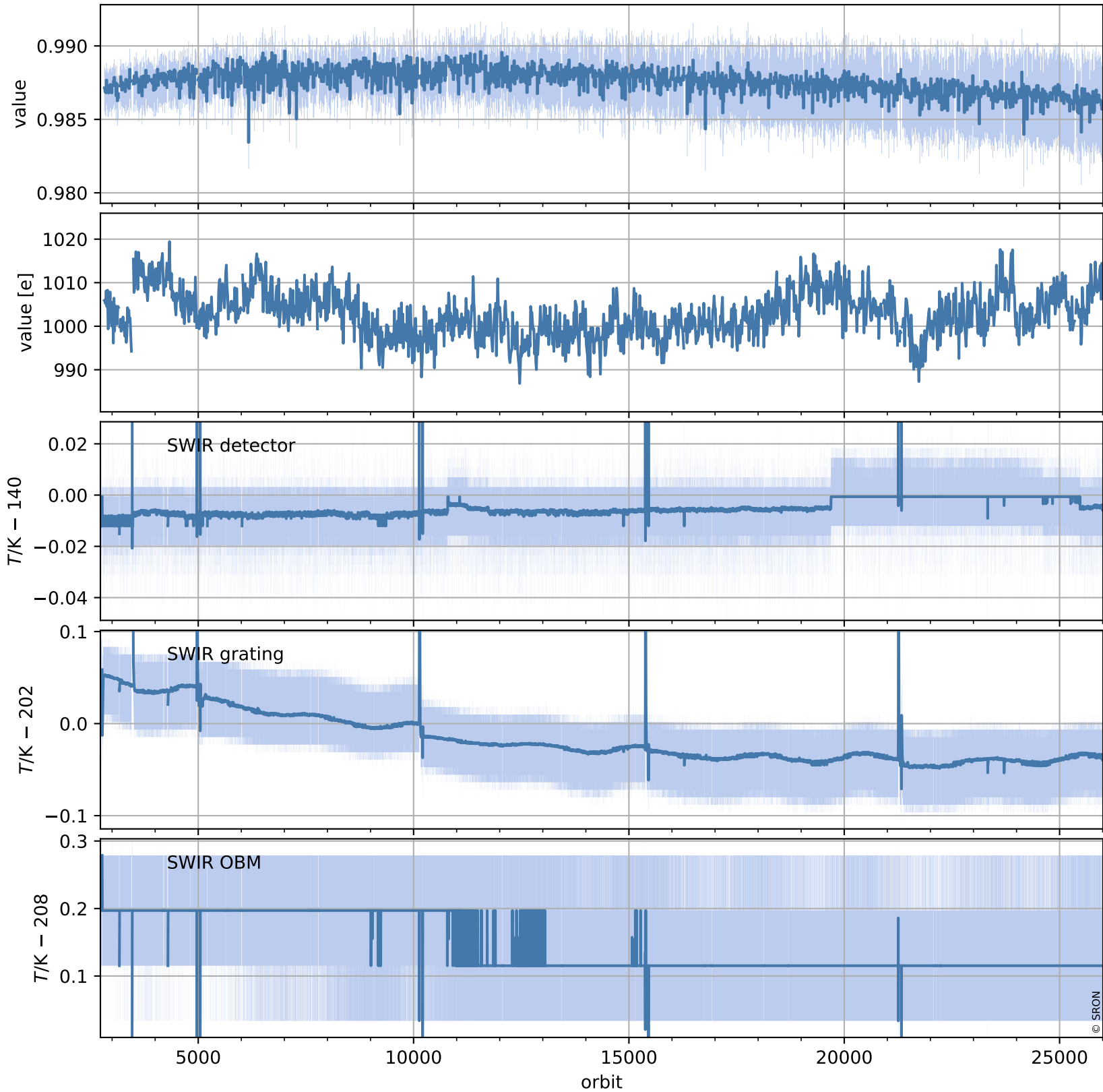

# Tropomi SWIR stability (trends)

orbits : [2729, 25949]  
coverage : 2018-04-29 / 2022-10-16  
created : 2023-08-24T09:13:09

## trend of median normalized QVD#2, wavelength shift & temperatures

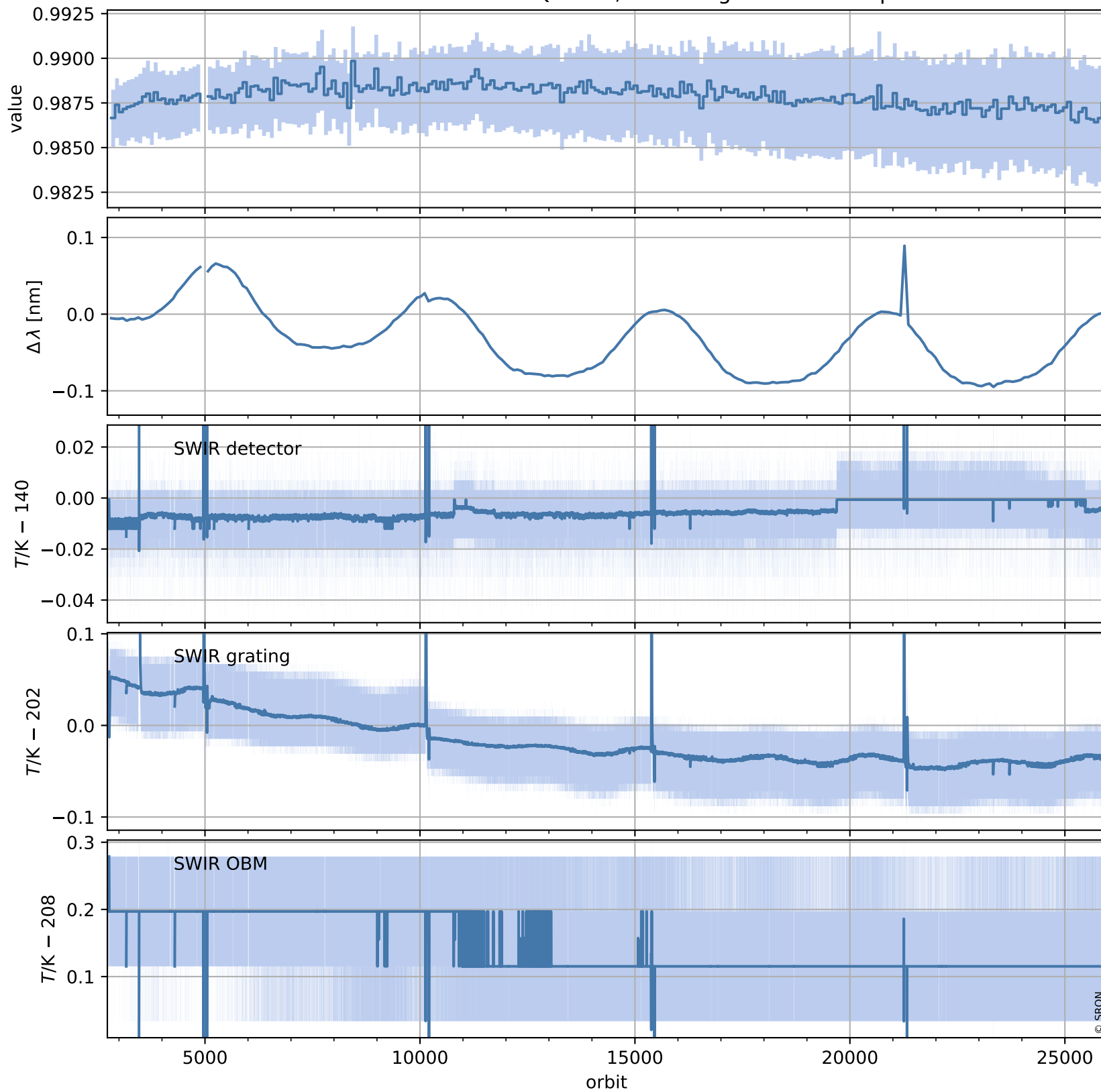

# Tropomi SWIR stability (trends)

orbits : [2729, 25949]  
coverage : 2018-04-29 / 2022-10-16  
created : 2023-08-24T09:13:10

## trend of median QVD#2, background & temperatures

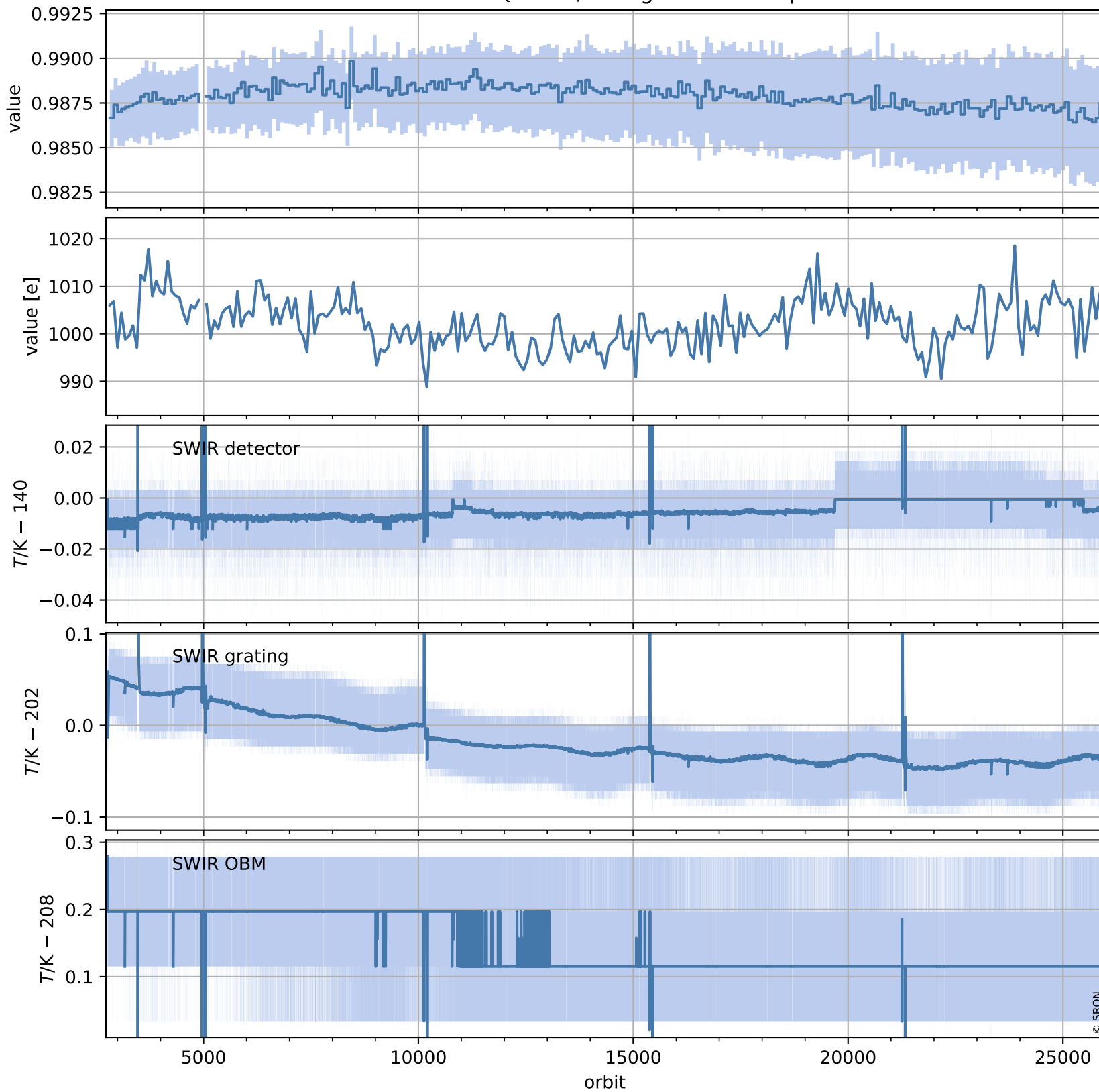

# Tropomi SWIR stability (trends)

orbits : [2804, 25934]  
coverage : 2018-04-29 / 2022-10-15  
created : 2023-08-24T09:13:11

## trend of median WLS, background & temperatures

