

# Tropomi SWIR stability (trends)

orbits : [2732, 26177]  
coverage : 2018-04-23 / 2022-11-01  
created : 2023-08-24T09:13:29

## trend of median DLED, background & temperatures

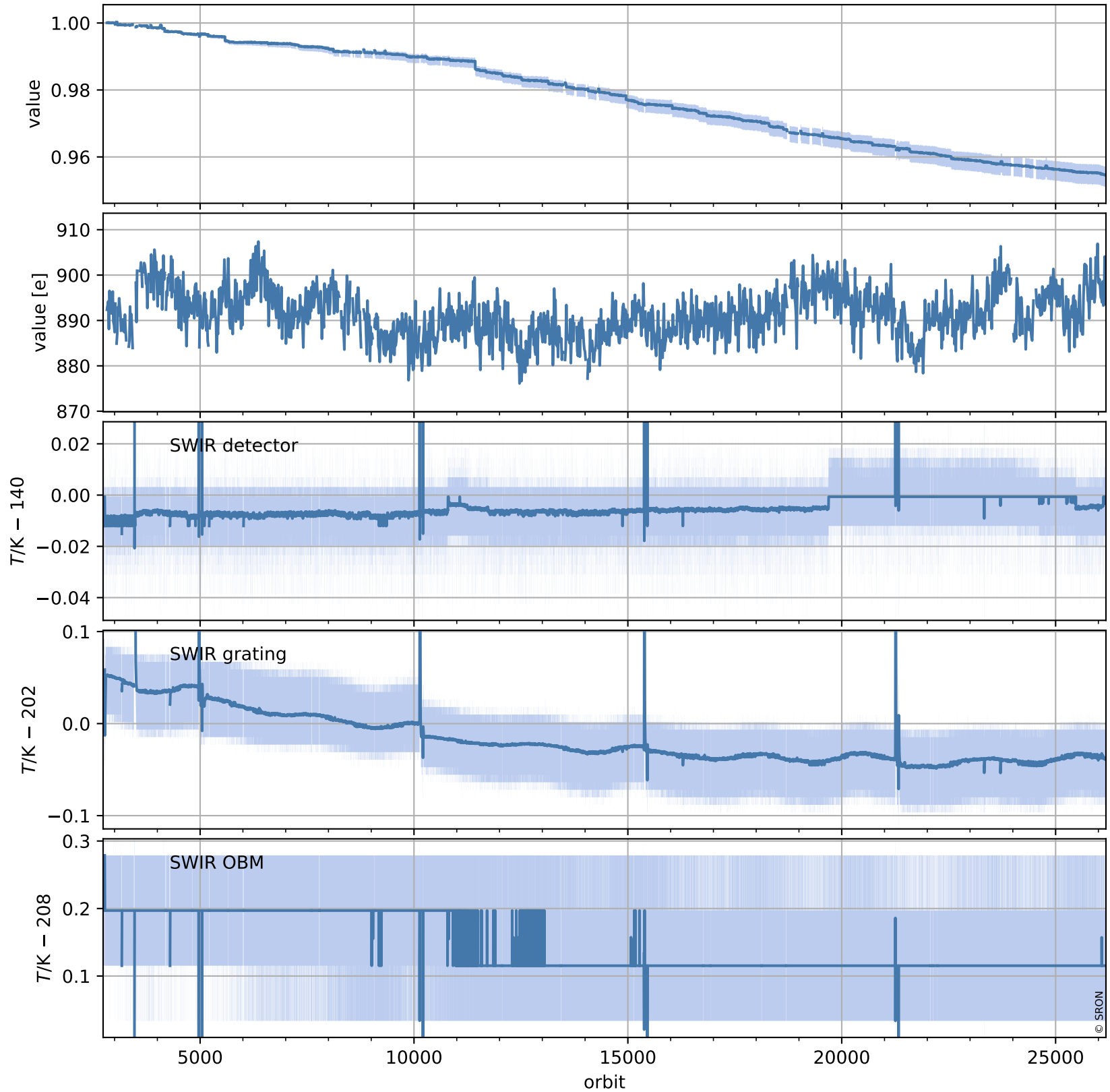

# Tropomi SWIR stability (trends)

orbits : [2728, 26188]  
coverage : 2018-04-23 / 2022-11-02  
created : 2023-08-24T09:13:31

## trend of median normalized QVD#1, wavelength shift & temperatures

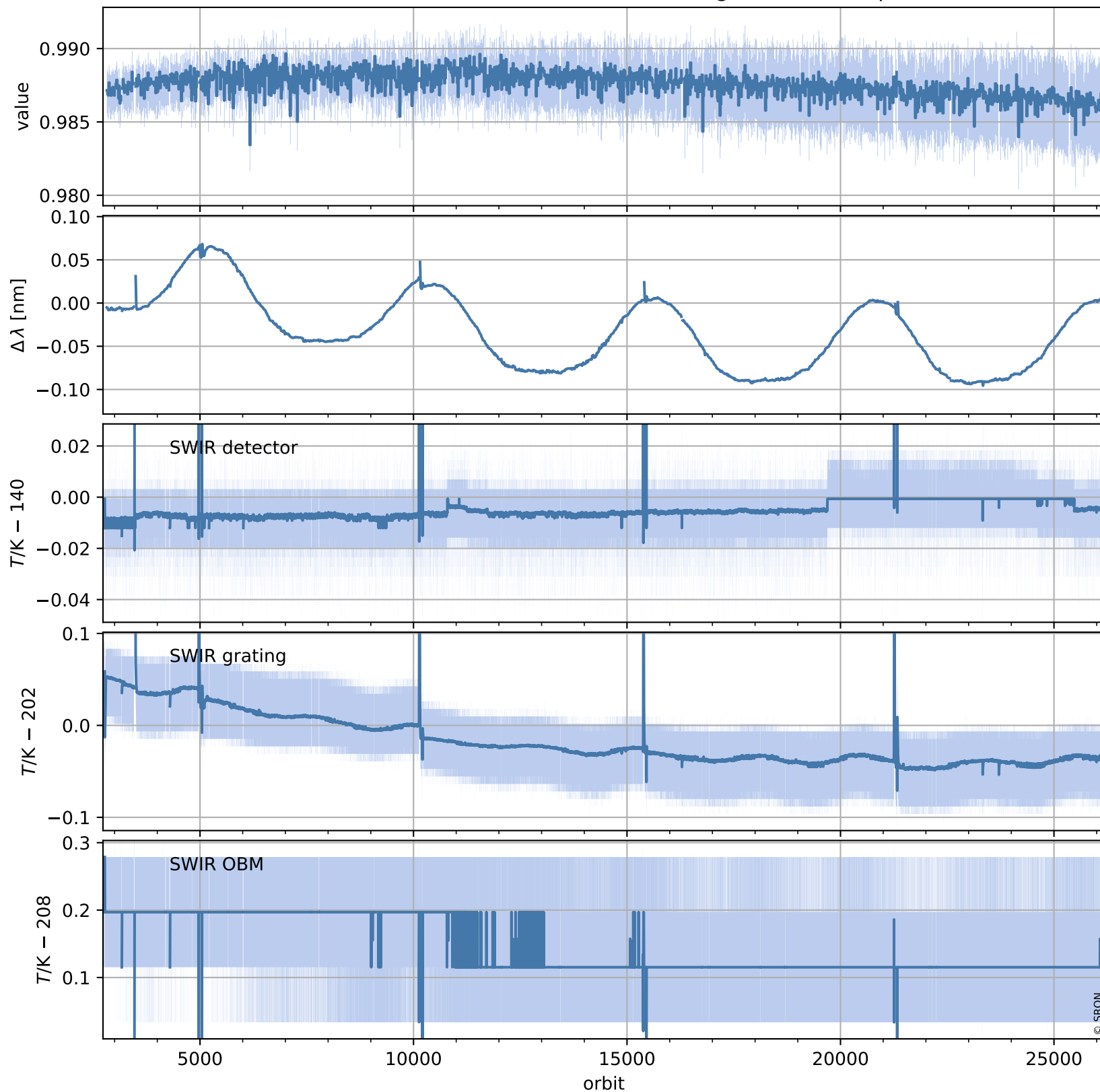

# Tropomi SWIR stability (trends)

orbits : [2728, 26188]  
coverage : 2018-04-23 / 2022-11-02  
created : 2023-08-24T09:13:31

## trend of median QVD#1, background & temperatures

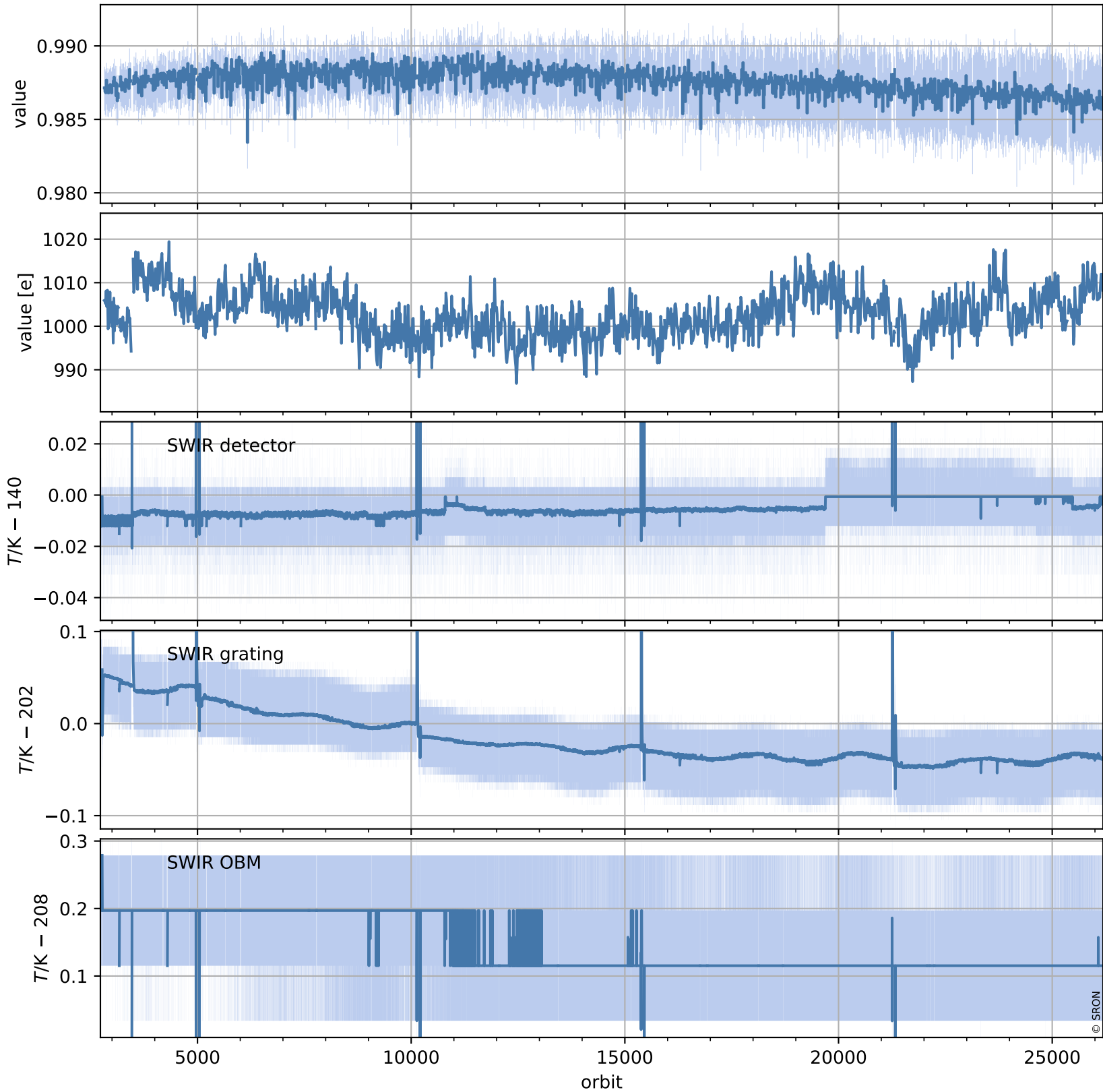

# Tropomi SWIR stability (trends)

orbits : [2729, 26129]  
coverage : 2018-04-29 / 2022-10-29  
created : 2023-08-24T09:13:32

## trend of median normalized QVD#2, wavelength shift & temperatures

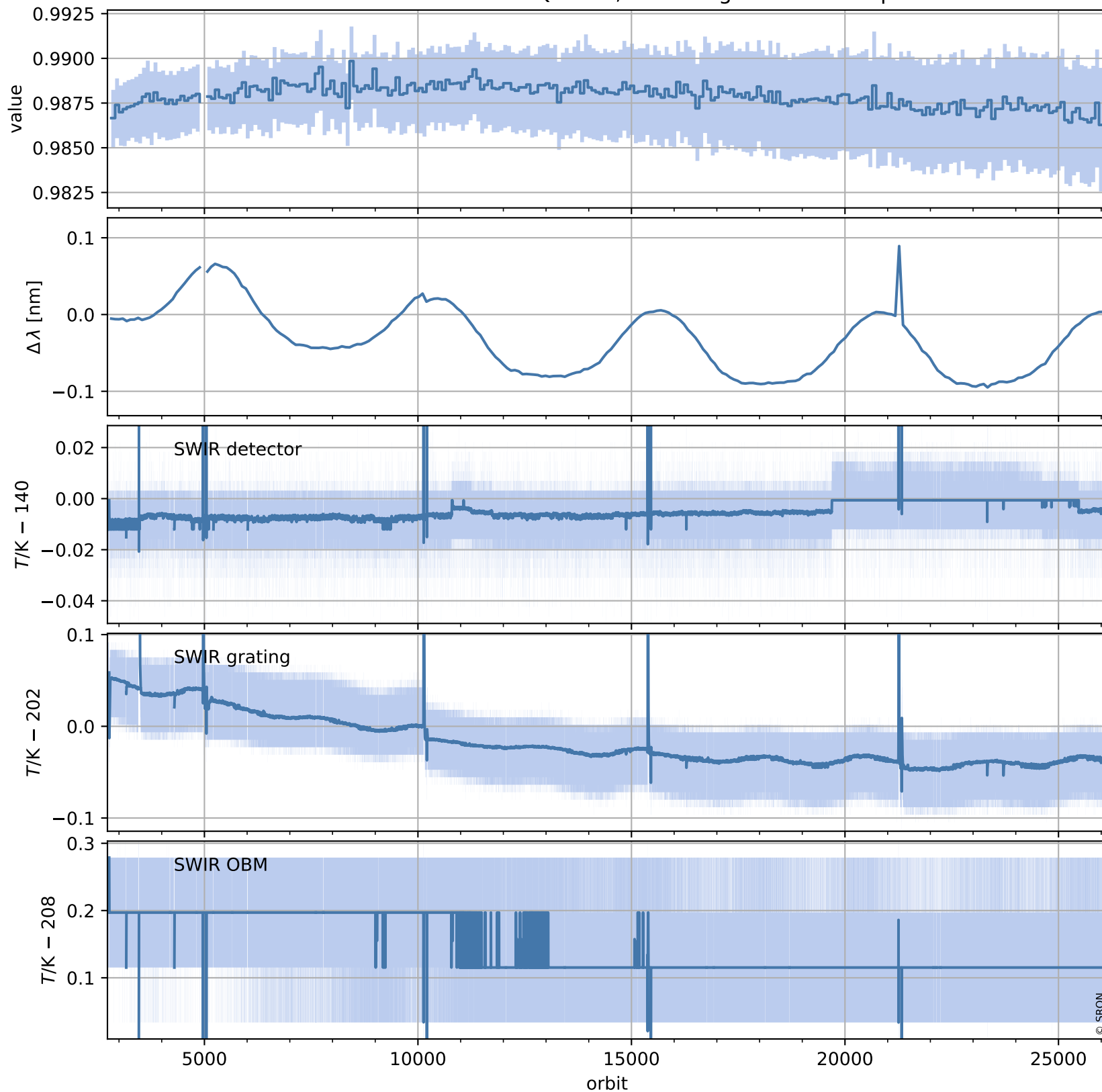

# Tropomi SWIR stability (trends)

orbits : [2729, 26129]  
coverage : 2018-04-29 / 2022-10-29  
created : 2023-08-24T09:13:33

## trend of median QVD#2, background & temperatures

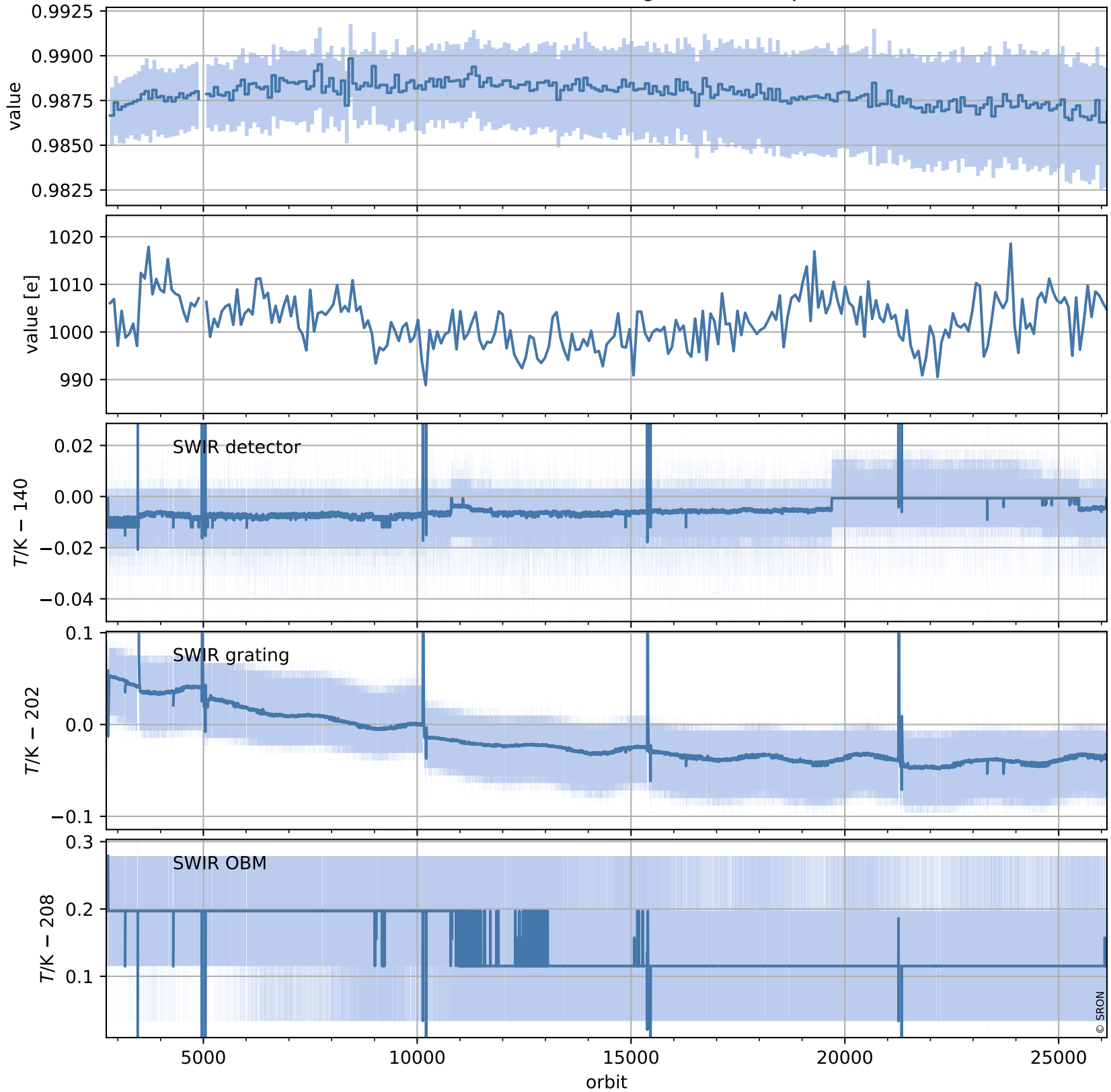

# Tropomi SWIR stability (trends)

orbits : [2804, 26114]  
coverage : 2018-04-29 / 2022-10-28  
created : 2023-08-24T09:13:33

## trend of median WLS, background & temperatures

