

# Tropomi SWIR stability (trends)

orbits : [2732, 26267]  
coverage : 2018-04-23 / 2022-11-07  
created : 2023-08-24T09:13:41

## trend of median DLED, background & temperatures

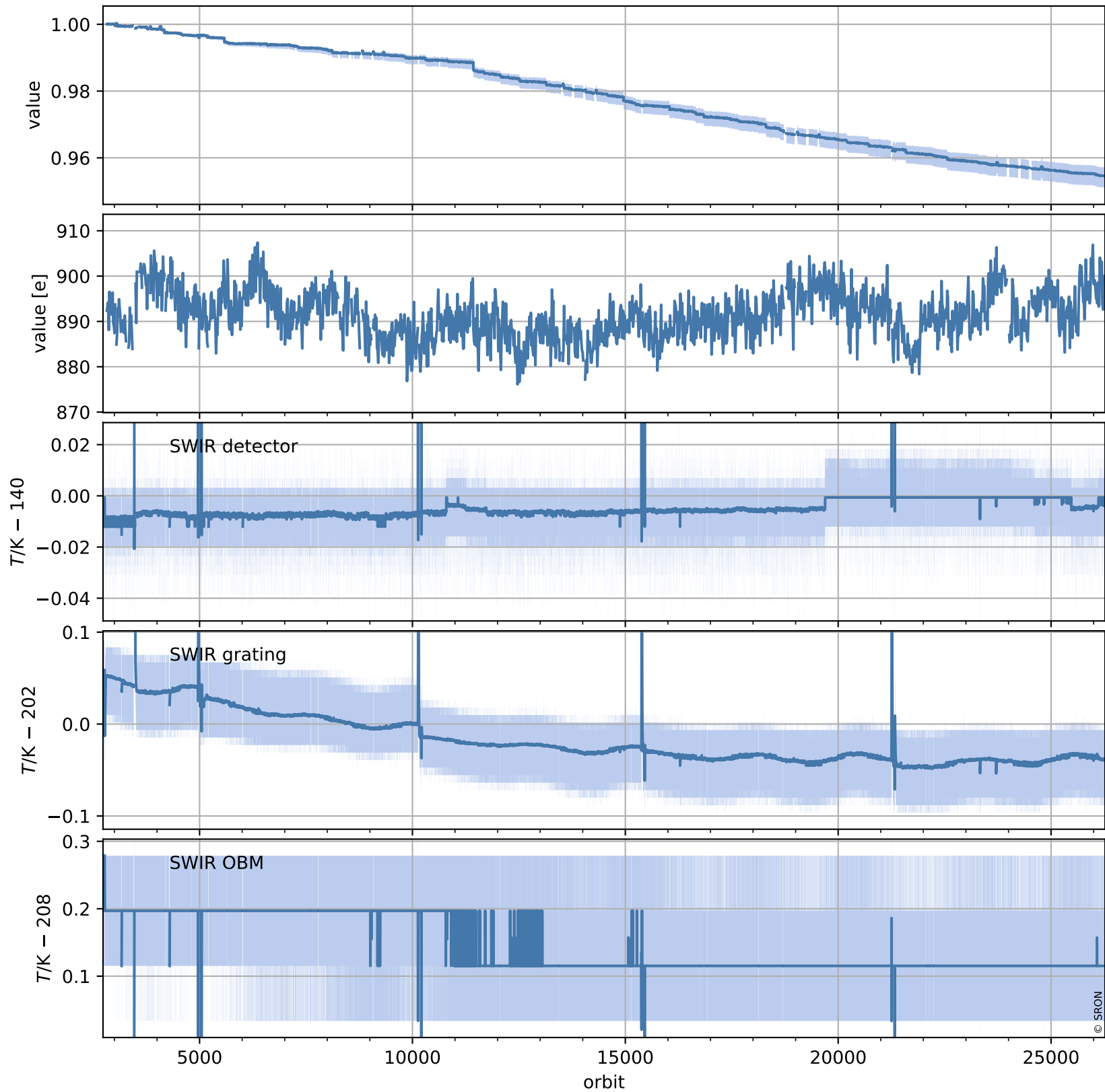

# Tropomi SWIR stability (trends)

orbits : [2728, 26278]  
coverage : 2018-04-23 / 2022-11-08  
created : 2023-08-24T09:13:42

## trend of median normalized QVD#1, wavelength shift & temperatures

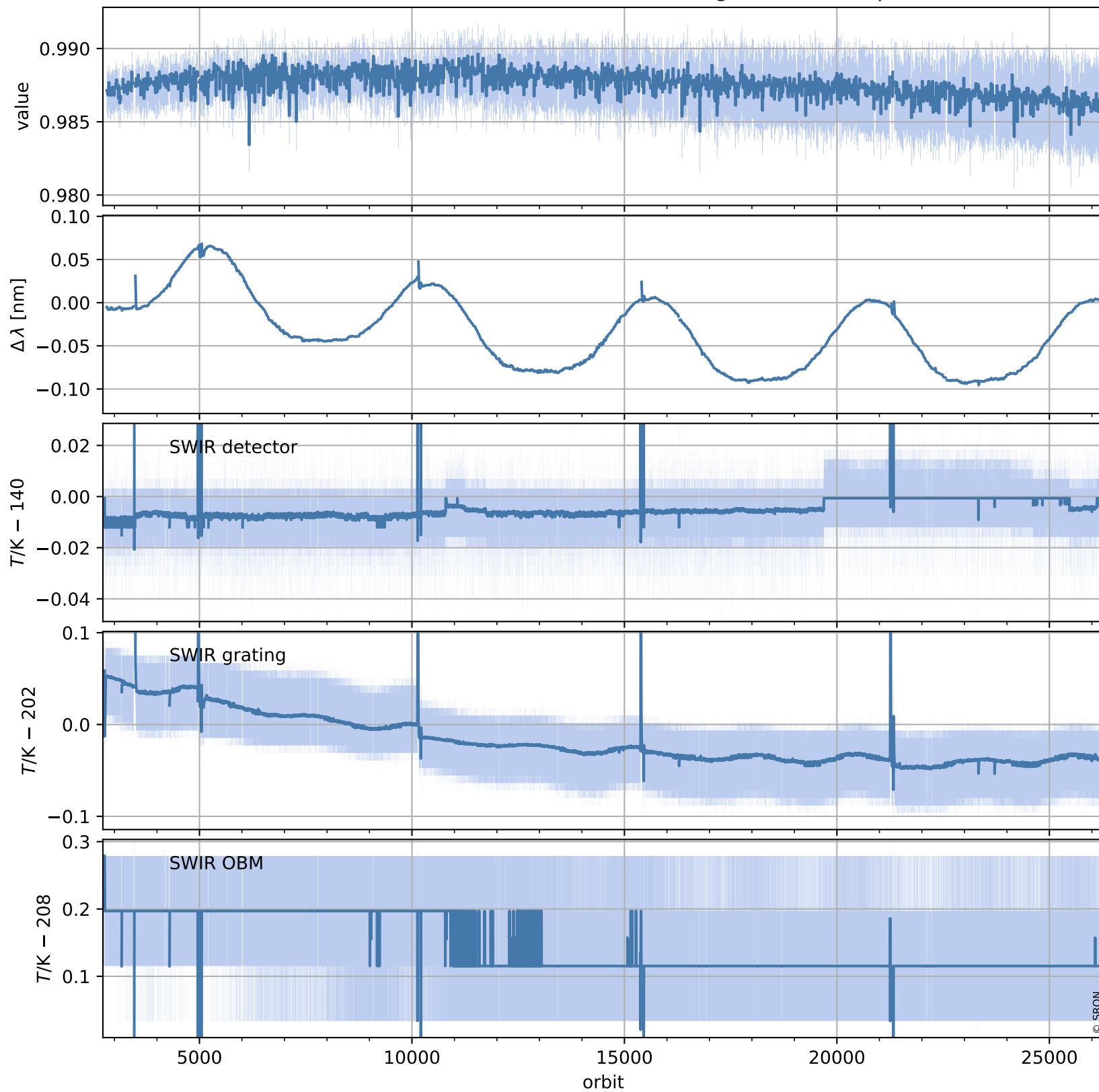

# Tropomi SWIR stability (trends)

orbits : [2728, 26278]  
coverage : 2018-04-23 / 2022-11-08  
created : 2023-08-24T09:13:43

## trend of median QVD#1, background & temperatures

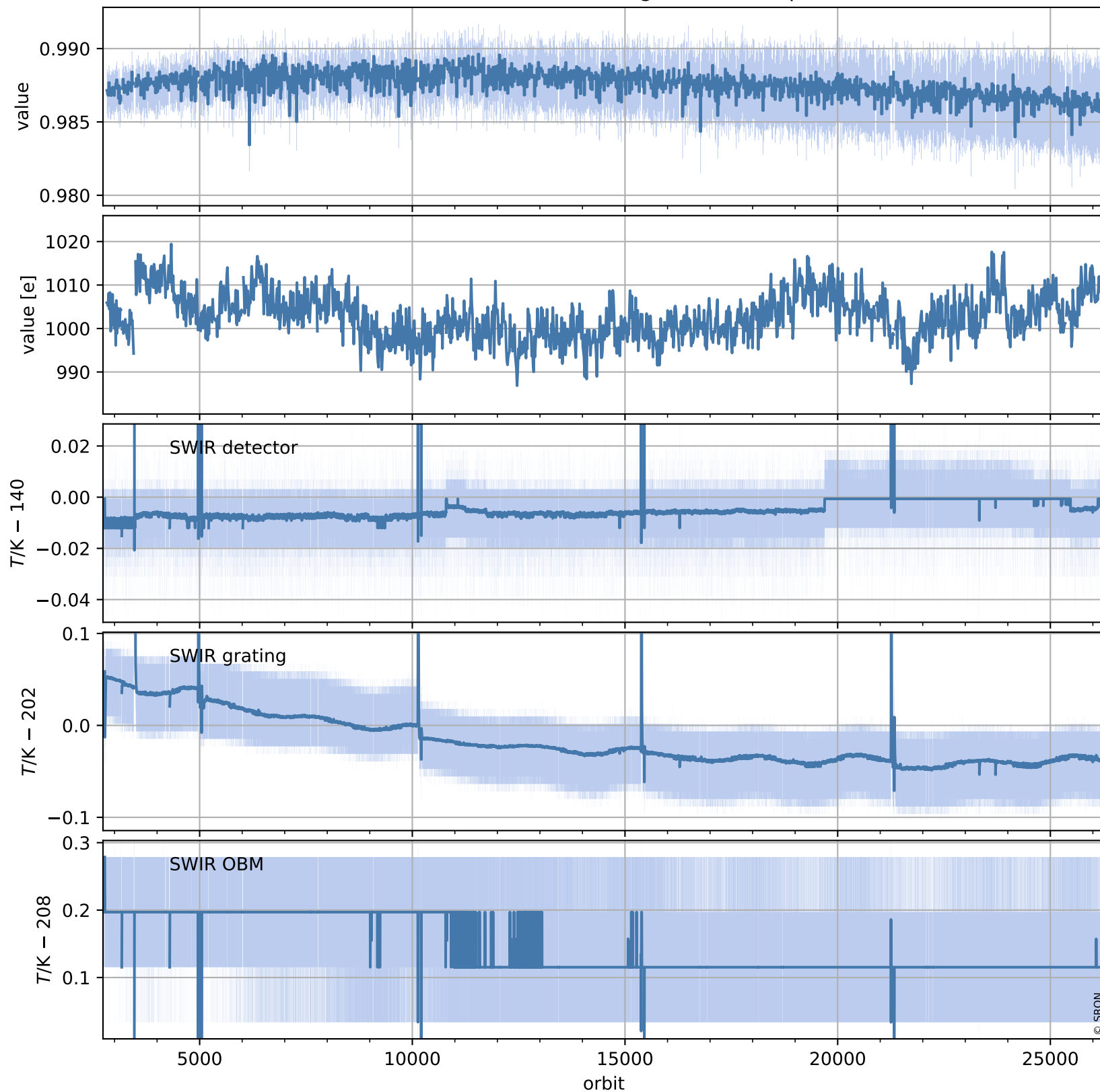

# Tropomi SWIR stability (trends)

orbits : [2729, 26219]  
coverage : 2018-04-29 / 2022-11-04  
created : 2023-08-24T09:13:44

## trend of median normalized QVD#2, wavelength shift & temperatures

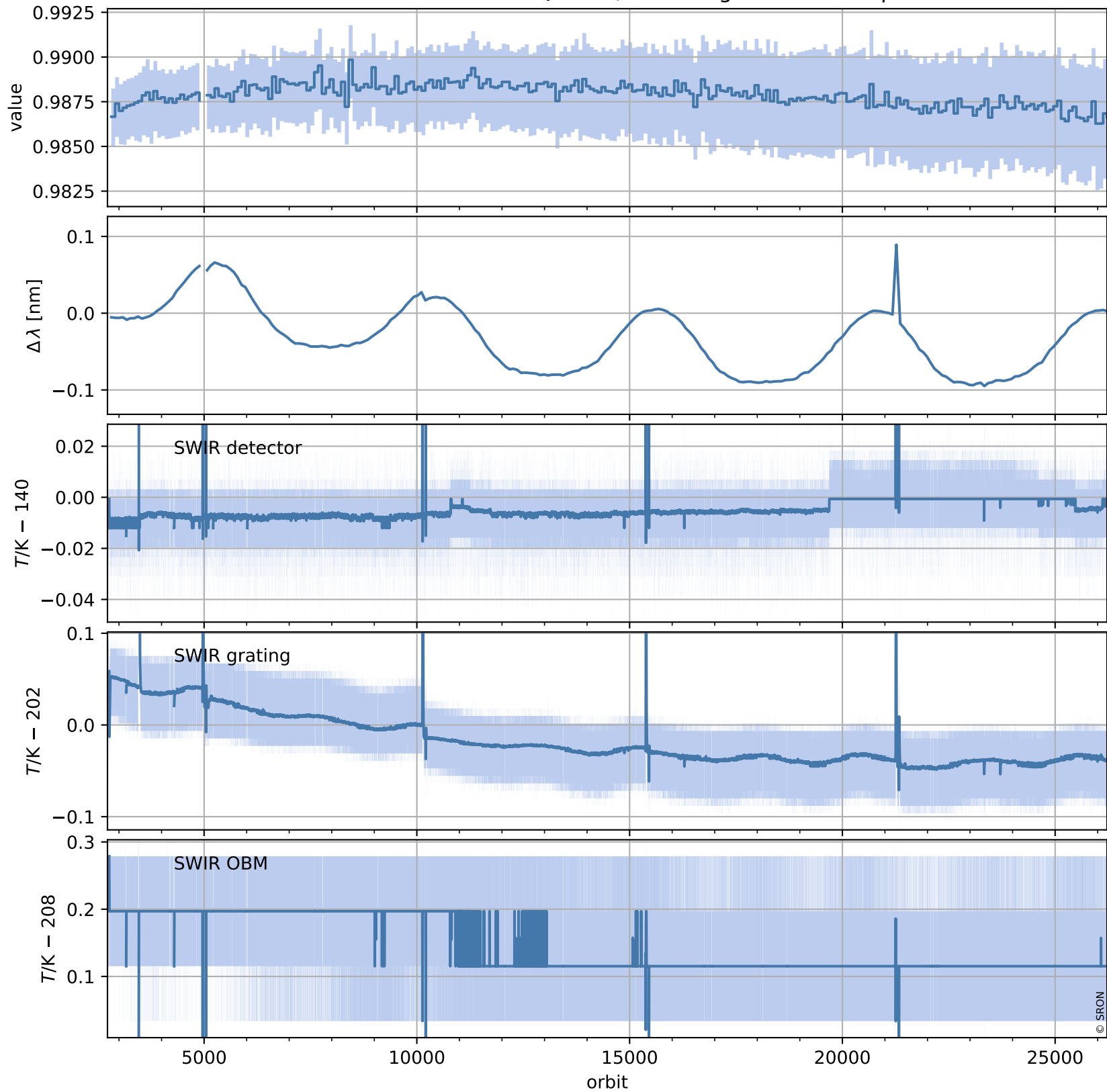

# Tropomi SWIR stability (trends)

orbits : [2729, 26219]  
coverage : 2018-04-29 / 2022-11-04  
created : 2023-08-24T09:13:44

## trend of median QVD#2, background & temperatures

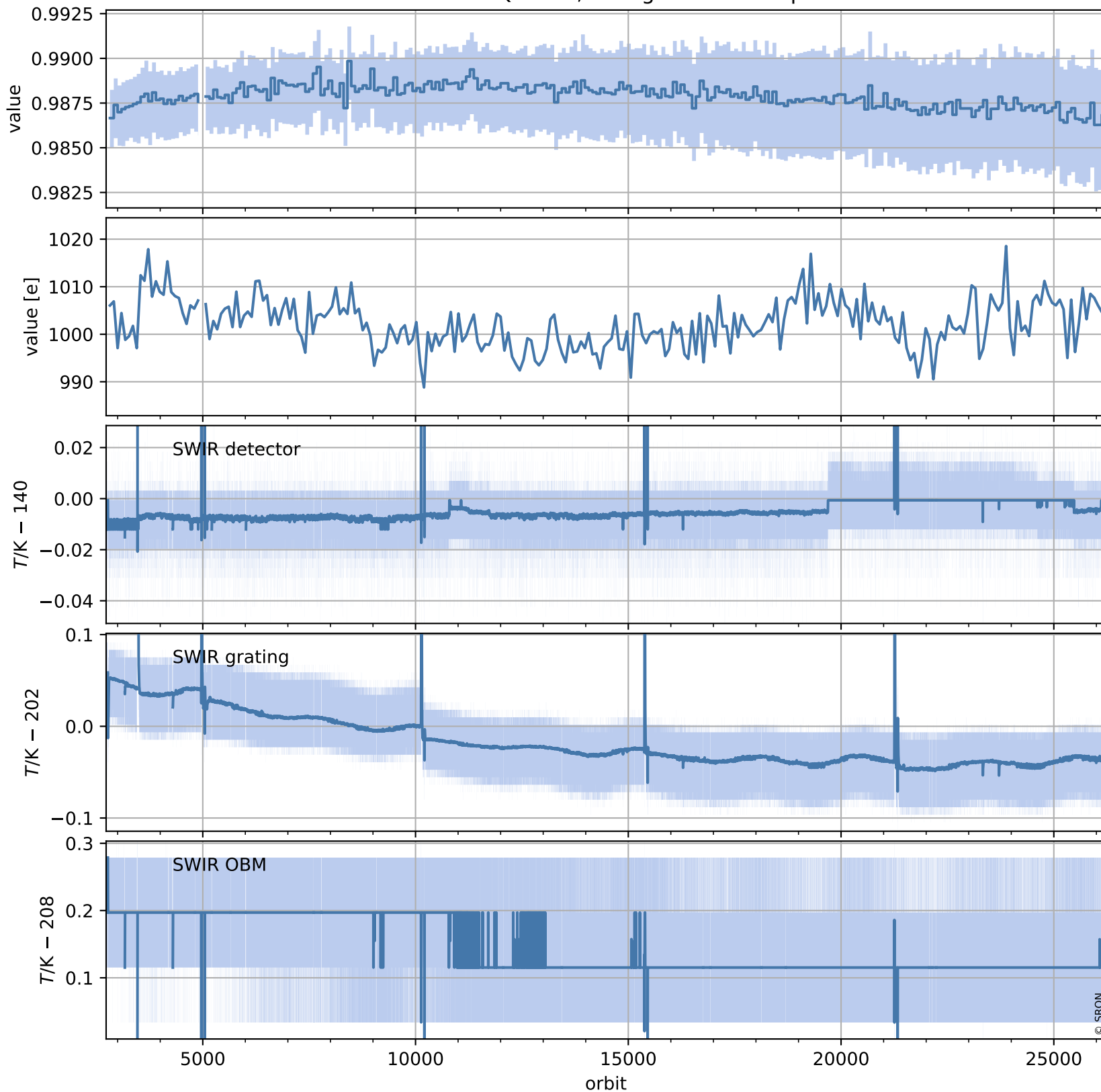

# Tropomi SWIR stability (trends)

orbits : [2804, 26204]  
coverage : 2018-04-29 / 2022-11-03  
created : 2023-08-24T09:13:45

## trend of median WLS, background & temperatures

